

ARMY CODE No.
22715
2nd Edition
(superseding edition
issued Sept '74)

**TRUCK, UTILITY, $\frac{3}{4}$ tonne, 4x4, 109 in wb
(LANDROVER SERIES 3 MILITARY)**

ILLUSTRATED PARTS CATALOGUE

FOR USE IN THE

ARMY

ROYAL AIR FORCE

By Command of the Defence Council



Issued Feb 1978

Ministry of Defence

L 650/1A

AMENDMENT RECORD

AL number	Date of incorporation	Signature	AL number	Date of incorporation	Signature
1			31		
2			32		
3			33		
4			34		
5			35		
6			36		
7			37		
8			38		
9			39		
10			40		
11			41		
12			42		
13			43		
14			44		
15			45		
16			46		
17			47		
18			48		
19			49		
20			50		
21			51		
22			52		
23			53		
24			54		
25			55		
26			56		
27			57		
28			58		
29			59		
30			60		

PREFACEIntroduction

1. This Illustrated Parts Catalogue (IPC) is designed as an aid to the identification of component parts or assemblies of parts of the equipment, and to provide the information necessary for the demanding of spares.
2. This IPC may list some or all of the parts comprising the equipment concerned, but only those parts given a NATO Stock Number or Service Catalogue or Reference Number will normally be available as spares. Should there be a requirement for an item not assigned a number, demands may be submitted quoting the Code number of the publication, item number, figure reference and item name. Where a manufacturer's number is known this should also be quoted. In the case of "NP" assemblies quote details as per text page.
3. It is suggested, that for convenient use of this catalogue, reference should first be made to the appropriate illustration, identification of the part required will then immediately transfer attention to the text by means of the plate reference number for items catalogued.

Quantities

4. The figure in the 'Number Off' column specifies the quantity required for the unit (or assembly, sub-assembly, etc.) concerned; it does not indicate the quantity to be demanded.

Demands

5. When demanding Spare Parts the following particulars must be quoted:-
 - (a) Catalogue Number (includes V.A.O.S. Section)
 - (b) Item Name
 - (c) Name of the Equipment for which the part is required.

Demands on Indent Form G.8436 (A.D.P.) Catalogue Numbers should be converted to V.R.N. format in accordance with current D.C.I.'s e.g. LV6MT3/6220-99-910-9199 becomes 6MT3/6220999109199.

Amendments

6. Amendments/changes to the catalogue will be published as and when necessary. They will be numbered consecutively and the 'Amendment Record Sheet' is to be completed for each 'Amendment List' embodied. A summary of 'Amendment Lists' distributed is published in Defence Council Instructions.

Abbreviations/Annotations

7. Abbreviations, Annotations and symbols used in this IPC have been approved and are listed separately.

Indentations

8. The indentation used in this IPC is the Dot System in which each 'dot' depicts the relationship of the item to the main assembly.

Other Information

9. Reference may be made throughout the text to the "left-hand" (lh) and "right-hand" (rh) side of the vehicle, rather than to the "near side" and "off side". The left-hand is that to the left hand when the vehicle is viewed from the rear.

Publication Information

10. Any communication regarding this IPC should be made to the controlling authority at the following address:- OIC, Army Cataloguing Agency (MT), Building 106, Chilwell, Beeston, Nottingham NG9 5HA.

Issued Feb '78

ABBREVIATIONS

A	ampere
ac	alternating current
ACA/MT	Army Cataloguing Agency Motor Transport
A/F	across flats
Ah	ampere hour
ANC	American National Coarse Thread
ANF	American National Fine Thread
ANP	American National Pipe Thread
ANPT	American National Taper Pipe Thread
AR	as required
assy	assembly
BA	British Association Screw Thread
BC	bayonet cap
BSP	British Standard Fine Thread
BSP	British Standard Pipe Thread
BSW	British Standard Whitworth Thread
C	Celsius (Centigrade)
cc	cubic centimetre(s)
c to c	centre to centre
CH	chassis
CI	cast iron
circ	circumference
contd	continued
cres	Corrosion resistant steel
c/s	cycles per second
csk hd	countersunk head
Cts	contracts
cu in.	cubic inch(s)
dc	direct current
deg	degree(s)
dia	diameter
dim.	dimension(s)
dplt	double pole, double throw
dpst	double pole, single throw
Eng	engine
ext	external
F	Fahrenheit
ft	foot (feet)
gal	gallon
galv	galvanised
gm	gramme
h	high (height)
hd	head
hex	hexagon
HT	high tension
in.	inch
int	internal
IPC	Illustrated Parts Catalogue
KPH	kilometres per hour
lg	long (length)
lh	left hand
LHD	left hand drive

ABBREVIATIONS - contd

m	metre(s)
max	maximum
MCC	miniature centre contact
MCI	malleable cast iron
MES	miniature Edison screw
min	minimum
mm	millimetre(s)
MPH	miles per hour
mtd	mounted
mtg	mounting
neg	negative
No.	number(s)
NP	Non-Provided as a spare
NPTF	American Standard Taper Pipe Thread (Dryseal)
o/a	overall
od	outside diameter
pos	positive
psi	pounds per square inch
PTFE	polytetrafluoroethelene
PVC	polyvinyl chloride
qty	quantity
rd hd	round head
rh	right hand
RHD	right hand drive
SBC	single bayonet cap
SCC	single centre contact
sect	section
SI	Systeme International (thread)
spdt	single pole, double throw
spst	single pole, single throw
sq	square
std	standard
syn	synthetic
temp	temperature
thd	thread
thk	thick(ness)
tpi	threads per inch
UNC	Unified Coarse Thread
UNF	Unified Fine Thread
UNS	Unified Special Thread
u/o	used on
u/w	used with
V	volt(s)
veh	vehicle(s)
W	watt(s)
w	width
w/	with
w/o	without
Whit	Whitworth

ADDITIONAL INFORMATION

CTS CODE	CONTENTS	VEHICLE DESIGNATION	NSN	AVC	SERVICE
A(1)	WV10704	TRUCK, UTILITY, 3/4 tonne, 4x4, 109 in. wb, RHD	2320-99-893-2840	1710-1778	RAF
A(2)	WV10704	TRUCK, UTILITY, 3/4 tonne, 4x4, 109 in. wb, RHD	2320-99-893-2840	1710-1778	RAF
B(1)	WV10776	TRUCK, UTILITY, 3/4 tonne, 4x4, 109 in. wb, FFR, RHD	2320-99-893-2842	1720-0778	ARMY
B(2)	WV10776	TRUCK, UTILITY, 3/4 tonne, 4x4, 109 in. wb, FFR, LHD	2320-99-893-2843	1720-5778	ARMY
C(1)	WV10786	TRUCK, UTILITY, 3/4 tonne, 4x4, 109 in. wb, RHD	2320-99-893-2840	1710-1778	ARMY
C(2)	WV10786	TRUCK, UTILITY, 3/4 tonne, 4x4, 109 in. wb, LHD	2320-99-893-2841	1710-6778	ARMY
D(1)	WV11138	TRUCK, UTILITY, 3/4 tonne, 4x4, 109 in. wb, RHD	2320-99-893-2840	1710-1778	ARMY
D(2)	WV11138	TRUCK, UTILITY, 3/4 tonne, 4x4, 109 in. wb, LHD	2320-99-893-2841	1710-6778	ARMY
E(1)	WV11180	TRUCK, UTILITY, 3/4 tonne, 4x4, 109 in. wb, FFR, LHD	2320-99-893-2843	1720-5778	ARMY
E(2)	WV11180	TRUCK, UTILITY, 3/4 tonne, 4x4, 109 in. wb, FFR, RHD	2320-99-893-2842	1720-0778	ARMY
F(1)	WV11099	TRUCK, UTILITY, 3/4 tonne, 4x4, 109 in. wb, RHD	2320-99-893-2840	1710-1778	RAF
F(2)	WV11099	TRUCK, UTILITY, 3/4 tonne, 4x4, 109 in. wb, LHD	2320-99-893-2841	1710-6778	RAF
F(3)	WV11099	TRUCK, UTILITY, 3/4 tonne, 4x4, 109 in. wb, RHD, HARD TOP; w/WINDOWS	2320-99-893-2976	1710-4778	RAF
G	WV11587	TRUCK, UTILITY, 3/4 tonne, 4x4, 109 in. wb, FFR, RHD	2320-99-893-2842	1720-0778	ARMY
H(1)	WV11402	TRUCK, UTILITY, 3/4 tonne, 4x4, 109 in. wb, FFR, RHD	2320-99-893-2842	1720-0778	ARMY
H(2)	WV11402	TRUCK, UTILITY, 3/4 tonne, 4x4, 109 in. wb, FFR, LHD	2320-99-893-2843	1720-5778	ARMY
J	WV11286	TRUCK, UTILITY, 3/4 tonne, 4x4, 109 in. wb, FFR, LHD	2320-99-893-2842	1720-5778	RAF
K(1)	WV11432	TRUCK, UTILITY, 3/4 tonne, 4x4, 109 in. wb, 24V, 90A, LHD	2320-99-893-3949	1705-5778	RAF
K(2)	WV11432	TRUCK, UTILITY, 3/4 tonne, 4x4, 109 in. wb, FFR, RHD	2320-99-893-2842	1720-0778	RAF
K(3)	WV11432	TRUCK, UTILITY, 3/4 tonne, 4x4, 109 in. wb, 24V, 90A, RHD	2320-99-893-3971	1705-0778	RAF
L	WV11285	TRUCK, UTILITY, 3/4 tonne, 4x4, 109 in. wb, LHD	2320-99-893-2841	1710-6778	RAF
M(1)	WV11437	TRUCK, UTILITY, 3/4 tonne, 4x4, 109 in. wb, RHD	2320-99-893-2840	1710-1778	RAF
M(2)	WV11437	TRUCK, UTILITY, 3/4 tonne, 4x4, 109 in. wb, RHD, PLAIN HARD TOP	2320-99-893-3946	1710-2778	RAF
N(1)	WV11403	TRUCK, UTILITY, 3/4 tonne, 4x4, 109 in. wb, RHD	2320-99-893-2840	1710-1778	ARMY

ADDITIONAL INFORMATION - contd

Code No. 22715

CTS CODE	CONTENTS	VEHICLE DESIGNATION	NSN	AVC	SERVICE
N(2)	WV11403	TRUCK, UTILITY, 3/4 tonne, 109 in. wb, LHD	2320-99-893-2841	1710-6778	ARMY
P(1)	WV11713	TRUCK, UTILITY, 3/4 tonne, 4x4, 109 in. wb, RHD	2320-99-893-2840	1710-1778	ARMY
P(2)	WV11713	TRUCK, UTILITY, 3/4 tonne, 4x4, 109 in. wb, LHD	2320-99-893-2841	1710-6778	ARMY
R(1)	WV11703	TRUCK, UTILITY, 3/4 tonne, 4x4, 109 in. wb, RHD	2320-99-893-2840	1710-1778	ARMY
R(2)	WV11703	TRUCK, UTILITY, 3/4 tonne, 4x4, 109 in. wb, LHD	2320-99-893-2841	1710-1778	ARMY
S	WV11714	TRUCK, UTILITY, 3/4 tonne, 4x4, 109 in. wb, RHD	2320-99-893-2840	1710-1778	RAF
T	WV11869	TRUCK, UTILITY, 3/4 tonne, 4x4, 109 in. wb, RHD	2320-99-893-2840	1710-1778	RAF

GENERAL CONTENTS

AMENDMENT RECORD	Page ii
PREFACE	Page iii
LIST OF ABBREVIATIONS	Page iv
ADDITIONAL INFORMATION	Page vi
INDEX OF NATO STOCK NUMBERS OR CATALOGUE NUMBERS	Page ix
INDEX OF PART/DRAWING NUMBERS	Page xxii

POWER UNIT	GROUP A
COOLING SYSTEM	GROUP B
FUEL SYSTEM	GROUP C
EXHAUST SYSTEM	GROUP D
TRANSMISSION	GROUP F
CONTROLS	GROUP G
FRAME AND SUSPENSION	GROUP J
CAB	GROUP K
ELECTRICAL EQUIPMENT	GROUP L
RADIO ACCOMODATION EQUIPMENT	GROUP M

GROUP

A

POWER UNIT

POWER UNIT

CONTENTS

	Page
AIR FILTER	A33
CAMSHAFT	A5
CARBURETTOR	A20
CENTRIFUGAL PUMP (Coolant)	A13
CONNECTING ROD	A4
CRANKSHAFT	A3
CYLINDER BLOCK	A2
CYLINDER HEAD	A7
DISTRIBUTOR (12V)	A22
DISTRIBUTOR (24V)	A26
FLYWHEEL	A21
FUEL PUMP	A19
GENERATOR (12V)	A24
GENERATOR (24V)	A28
MANIFOLDS	A12
OIL FILTER	A18
PISTON	A4
ROCKER-ARMS	A8
ROCKER COVER	A17
ROTARY PUMP (Oil)	A15
STARTER (12V)	A23
STARTER (24V)	A27
SUMP	A16
TIMING CHAIN	A6

LIST OF ILLUSTRATIONS

(NOTE: THE TEXT DOES NOT NECESSARILY INCLUDE ALL THE ITEMS REFERENCED)

	Plate
AIR FILTER	A31
CAMSHAFT	A4
CARBURETTOR	A19
COOLANT PUMP AND THERMOSTAT	A12
CRANKSHAFT	A2
CRANKCASE EMISSION CONTROL EQUIPMENT	A29
CRANKCASE EMISSION CONTROL EQUIPMENT	A30
CYLINDER BLOCK	A1
CYLINDER HEAD	A6
DISTRIBUTOR	A21
DISTRIBUTOR	A25
FAN BELT ADJUSTMENT PULLEY	A13
FLYWHEEL AND CLUTCH	A20
FUEL PUMP	A18
GENERATOR	A23
GENERATOR	A24
GENERATOR	A27
GENERATOR BRACKET	A28
MANIFOLDS	A11
OIL FILTER	A17
OIL PUMP	A14
PISTON AND CONNECTING ROD	A3
ROCKER COVER	A16

POWER UNIT ContdLIST OF ILLUSTRATIONS Contd(NOTE: THE TEXT DOES NOT NECESSARILY INCLUDE ALL THE ITEMS REFERENCED)

	Plate
SIDE COVERS	A10
STARTER MOTOR	A22
STARTER MOTOR	A26
SUMP	A15
TIMING CHAIN COVER	A9
TIMING CHAIN COVER	A8
TIMING CHAIN TENSIONER	A5
VALVE AND TAPPETS	A7

Item No.	Catalogue Number	Item Name or Designation	No. Off	Plate Ref.	Drawing/ Part No.	Remarks
1	LV7RU/2805-99-822-9493	ENGINE, GASOLINE, 2-1/4 litre, 12V	1		608289	} Cts A to F
2	LV7RU/2805-99-822-9494	ENGINE, GASOLINE, 2-1/4 litre, 24V	1		608326	
3	LV7RU/2805-99-825-4650	ENGINE, GASOLINE, 2-1/4 litre; w/oil cooler connections on rh side of sump	1		608289A	} Cts G to T
4	LV7RU/2805-99-827-3351	ENGINE, GASOLINE, 2-1/4 litre; w/oil cooler connections on lh side of sump	1		RTC2161	

A1

CYLINDER BLOCK

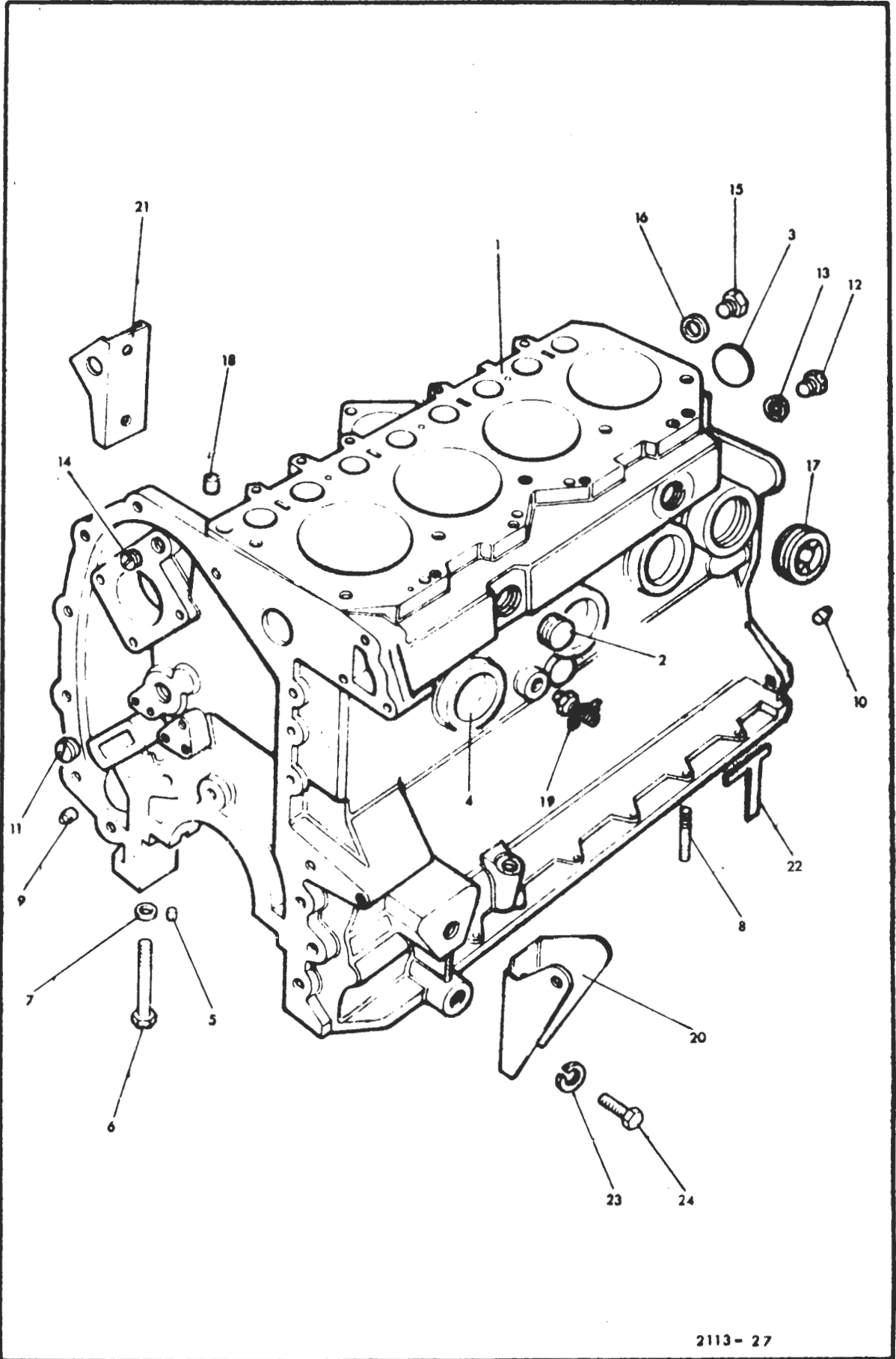

Item No.	Catalogue Number	Item Name or Designation	No. Off	Plate Ref.	Drawing/ Part No.	Remarks
1		ENGINE - contd.		A1		
2	LV7RU/2805-99-817-3884	.. CYLINDER BLOCK, GASOLINE ENGINE, 4 cylinder, screwed core plugs	1	1-7	596104	
3	LV7RU/5365-99-825-0397	.. PLUG, SCREWED, BSW, 1 in., 1/2 in. lg	2	2	518272	
4	LV7RU/5340-99-817-3885	.. PLUG, EXPANSION, 1-3/4 in. dia	2	3	587628	
5	LV7RU/5340-99-844-9944	.. PLUG, EXPANSION	3	4	525428	
6	LV7RU/5315-99-850-1611	.. PIN, STRAIGHT, HEADLESS, main bearing caps	6	5	501593	
7	LV7RU/5306-99-850-0493	.. BOLT, MACHINE, UNF, steel, hex hd, 9/16 in. x 3-1/4 in. lg	6	6	247755	
8	LV7RU/5310-99-850-0494	.. WASHER, LOCK	6	7	247758	
9						
10	LV7RU/2805-99-824-0457	.. CYLINDER BLOCK, GASOLINE ENGINE, 4 cylinder, cup core plugs	1	1-7	608327	
11	LV7RU/5340-99-824-7854	.. PLUG, CUP, steel, zinc coated, 25.30 mm dia, 8 mm h	2	2	597586	
12	LV7RU/5340-99-817-3885	.. PLUG, EXPANSION, 1-3/4 in. dia	2	3	587628	
13	LV7RU/5340-99-806-2193	.. PLUG, EXPANSION, steel, zinc coated, 0.950 in. dia 0.375 in. h, 16 SWG thk	1	3	525497	
14	LV7RU/5340-99-844-9944	.. PLUG, EXPANSION	3	4	525428	
15	LV7RU/5315-99-850-1611	.. PIN, STRAIGHT, HEADLESS, main bearing caps	6	5	501593	
16	LV7RU/5306-99-850-0493	.. BOLT, MACHINE, UNF, steel, hex hd, 9/16 in. x 3-1/4 in. lg	6	6	247755	
17	LV7RU/5310-99-850-0494	.. WASHER, LOCK	6	7	247758	
18						
19	LV7RU/5307-99-844-9907	.. STUD, PLAIN	1	8	252621	
20	LV7RU/5315-99-849-8855	.. PIN, SHOULDER, HEADLESS, steel, 5/16 in. x 31/64 in. lg	2	9	213700	
21	LV7RU/5315-99-850-0084	.. PIN, HOLLOW, HEADED, flywheel housing	2	10	52124	
22	LV7RU/4730-99-850-0459	.. PLUG, OIL GALLERY, FRONT	1	11	247127	
23	LV7RU/4730-99-873-7634	.. PLUG, SCREWED	1	12	536577	
24	LV7RU/5330-99-850-1592	.. GASKET	1	13	243959	
25	LV7RU/4730-99-850-1103	.. PLUG, SCREWED, UNF, steel, slotted, 9/16 in. x 1/2 in.	1	14	247861	
26	LV7RU/4730-99-850-1138	.. PLUG, SCREWED	1	15	273166	
27	LV7RU/5330-99-850-0445	.. GASKET	1	16	243968	
28	LV7RU/4730-99-874-0234	.. PLUG, redundant holes	1	17	527269	
29	LV7RU/5315-99-873-8071	.. PIN, STRAIGHT, HEADLESS	1	18	247965	
30	LV7RU/2910-99-823-5125	.. COCK, DRAIN, brass/steel, 1/4 in. BSP ext thd	1	19	602915	
31	LV7RU/2510-99-809-6470	.. FOOT, ENGINE, lh	1	20	554437	
32	LV7RU/2510-99-844-9635	.. FOOT, ENGINE, rh	1	21	516133	
33	LV7RU/2805-99-874-1185	.. PACKING, STRIP, REAR	2	22	537279	
34	G1/5310-99-941-6658	.. WASHER, LOCK, steel, split helical ring, 1/2 in.	3	23		
35	G1/5305-99-941-0566	.. SCREW, MACHINE, UNF, steel, hex hd, zinc coated, 1/2 in. x 1 in.	3	24		
36	G1/5305-99-941-0567	.. SCREW, MACHINE, UNF, steel, hex hd, zinc coated, 1/2 in. x 1-1/8 in.	1	24		
37	LV7RU/2805-99-874-0274	.. STUD, KIT, CYLINDER BLOCK	1		600245	
38	LV7RU/2815-99-827-9154	.. LINER, CYLINDER, 3.652 in. dia bore, 3.688 in. od, 7.534 in. lg	4		527351	

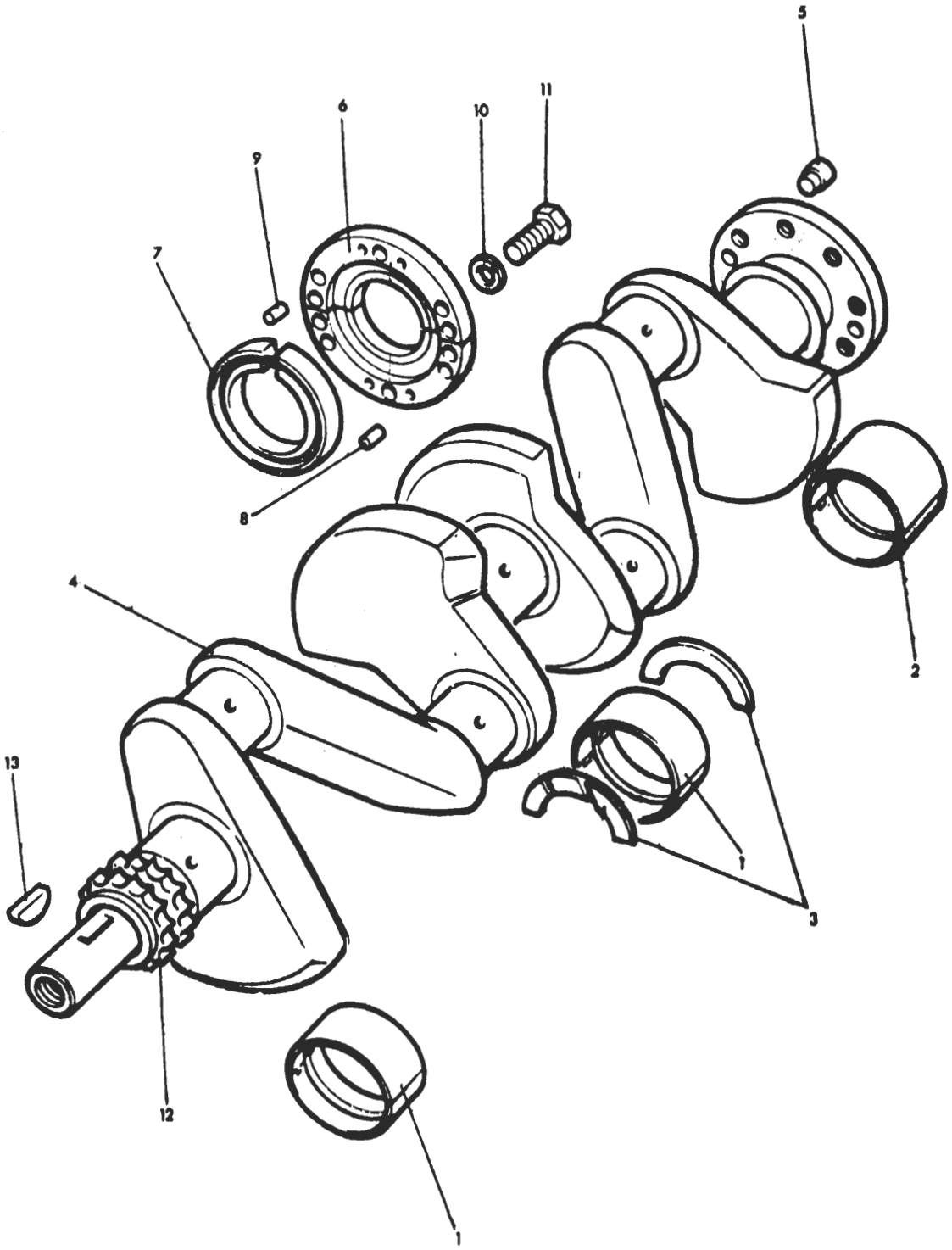

Item No.	Catalogue Number	Item Name or Designation	No. Off	Plate Ref.	Drawing/ Part No.	Remarks
1		ENGINE - contd		A2		
2	LV7RU/2805-99-844-9913	BEARING, MAIN, front & centre, std size	2	1	518748	
3	LV7RU/2805-99-844-9914	BEARING, MAIN, front & centre, 0.010 in. undersize	2		518749	
4	LV7RU/2805-99-844-9918	BEARING, MAIN, rear, std size	1	2	518753	
5	LV7RU/2805-99-844-9919	BEARING, MAIN, rear, 0.010 in. undersize	1		518754	
6	LV7RU/2805-99-810-0761	WASHER, THRUST, crankshaft, std size	1	3	538130	
7	LV7RU/2805-99-810-0762	WASHER, THRUST, crankshaft, 0.0025 in. oversize	1		538131	
8	LV7RU/2805-99-810-0763	WASHER, THRUST, crankshaft, 0.005 in. oversize	1		538132	
9	LV7RU/3120-99-821-0118	WASHER, THRUST, crankshaft, 0.0075 in. oversize	1		538133	
10	LV7RU/3120-99-821-0119	WASHER, THRUST, crankshaft, 0.010 in. oversize	1		538134	
11	LV7RU/2815-99-844-9946	CRANKSHAFT, ENGINE	1	4,5	527167	
12	LV7RU/5315-99-849-9291	PIN, SHOULDER, HEADLESS, flywheel	1	5	265779	
13	LV7RU/2805-99-844-9893	RETAINER, OIL SEAL, 5-1/2 in. od x 3 in. id x 9/16 in. thk	2	6	523240	
14	LV7RU/2805-99-874-0272	SEAL, OIL	1	7	542492	
15	LV7RU/5315-99-844-9930	PIN, STRAIGHT, HEADLESS, steel, 3/16 in. dia, 19/32 in. lg	2	8	519064	
16	LV7RU/5315-99-850-0352	PIN, STRAIGHT, HEADLESS: oil retainer to block	2	9	246464	
17	G1/5310-99-941-6654	WASHER, LOCK, steel, single coil, 1/4 in.	10	10		
18	G1/5305-99-941-0279	SCREW, MACHINE, UNF, steel, hex hd, zinc coated, 1/4 in.	10	11		
19	LV7RU/2805-99-810-0765	SPROCKET WHEEL, roller chain, double, 21 teeth	1	12	568333	
20	LV7RU/5315-99-850-0441	KEY, WOODRUFF	2	13	235770	
21	LV7RU/2805-99-809-3720	PULLEY, GROOVE, double groove	1		530130	
22	LV7RU/2805-99-874-8962	PULLEY, GROOVE, triple groove	1		547914	
23	LV7RU/2520-99-803-5330	STARTING DOG ASSEMBLY, CRANKSHAFT	1		558156	
24	LV7RU/2805-99-850-0496	WASHER, KEY, starting dog	1		247771	

A3

PISTON AND CONNECTING ROD

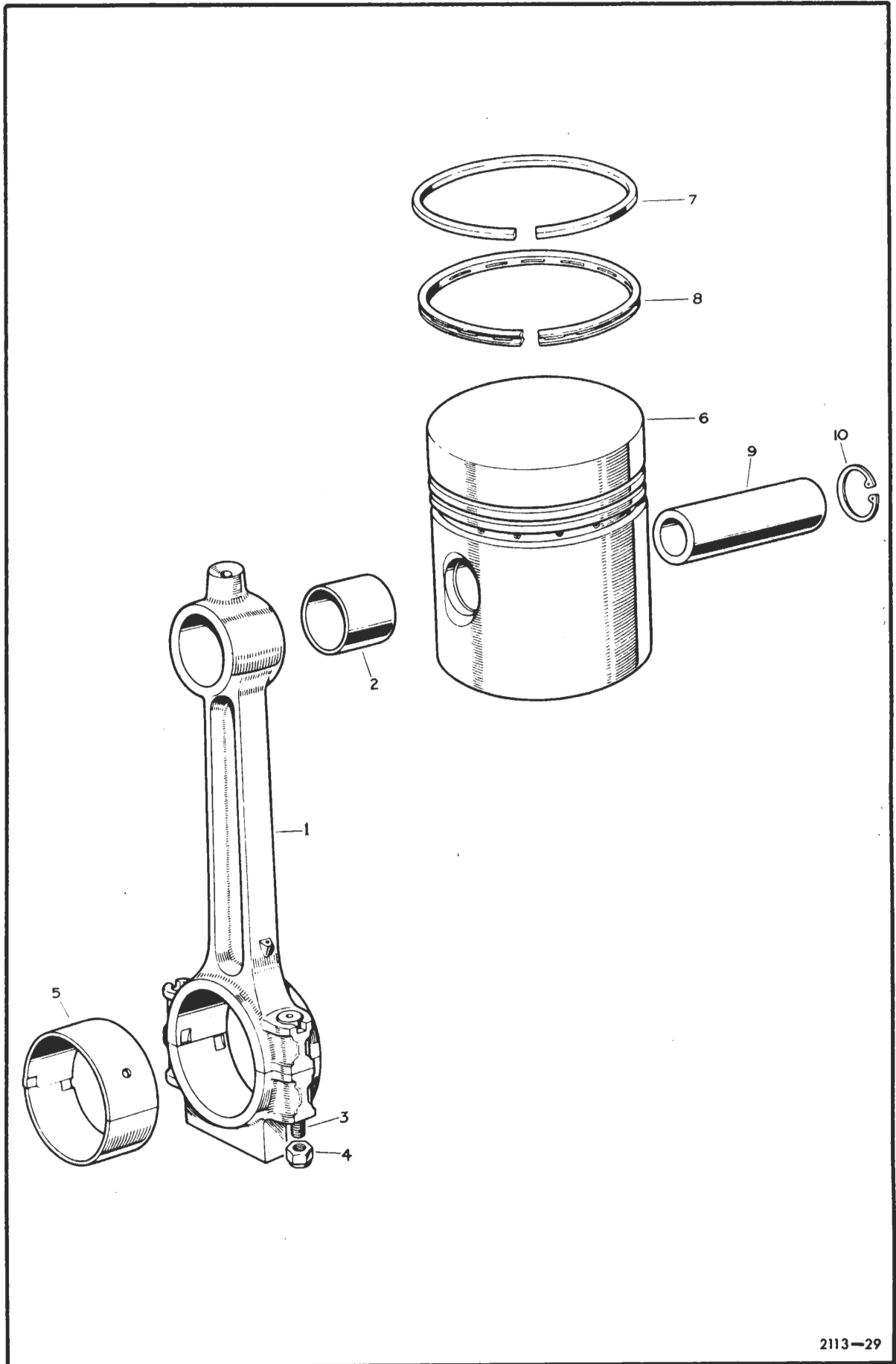

Item No.	Catalogue Number	Item Name or Designation	No. Off	Plate Ref.	Drawing/ Part No.	Remarks
1		ENGINE - contd.		A3		
2	LV7RU/2805-99-844-9945	.. CONNECTING, ROD PISTON	4	1-4	527164	
3	LV7RU/3120-99-844-9962	.. BEARING, SLEEVE	4	2	528004	
4	LV7RU/5306-99-844-9931	.. BOLT, ECCENTRIC HEAD, UNF, steel, flat hd, 3/8 in. x 2-15/16 in. lg	8	3	519440	
5	LV7RU/5310-99-828-1053	.. NUT, SELF-LOCKING, HEXAGON, steel, UNF, nylon insert, cadmium plated, 3/8 in.	8	4	ERC1029	
6	LV7RU/2805-99-844-9932	.. BEARING, CONNECTING ROD, std	4	5	524151	
7	LV7RU/2805-99-844-9933	.. BEARING, CONNECTING ROD, 0.010 in undersize	4		524152	
8	LV7RU/2805-99-850-1605	.. PISTON ASSEMBLY, grade A, std	4	6-10	500639	
9	LV7RU/2805-99-850-1584	.. RING, PISTON, COMPRESSION, std	8	7	278286	
10	LV7RU/2805-99-850-0465	.. RING, PISTON, SCRAPER, std	4	8	247512	
11	LV7RU/5365-99-895-1583	.. RING, RETAINING, steel, int, 1.053 in. od	8	10	265175	
12	LV7RU/2805-99-850-1601	.. PISTON ASSEMBLY, 0.020 in. oversize	4		500141	Cts, A to F
13	LV7RU/2805-99-850-1599	.. RING, PISTON, COMPRESSION, 0.020 in. oversize	4		500137	
14	LV7RU/2805-99-850-1597	.. RING, PISTON, SCRAPER, 0.020 in. oversize	4		500133	
15	LV7RU/5365-99-895-1583	.. RING, RETAINING, steel, int, 1.053 in. od	8		265175	
16						
17	LV7RU/2805-99-824-8017	.. PISTON, INTERNAL COMBUSTION ENGINE, grade D, std	4		608255	
18	LV7RU/2805-99-850-1584	.. RING PISTON COMPRESSION	8		278286	
19	LV7RU/2805-99-825-0465	.. RING, PISTON SCRAPER	4		247512	
20	LV6MT1/5365-99-520-3887	.. RING, RETAINING, steel, 1.000 in. shaft dia, 0.047 in. thk	8		1300-1	
21	LV7RU/2805-99-819-7932	.. PISTON, INTERNAL COMBUSTION ENGINE, 0.020 in. oversize	4		597501	Cts, G to T
22	LV7RU/2805-99-850-1599	.. RING, PISTON COMPRESSION, 0.020 in. oversize	8		500137	
23	LV7RU/2805-99-850-1597	.. RING, PISTON SCRAPER, 0.020 in. oversize	4		500133	
24	LV7RU/5365-99-895-1583	.. RING, RETAINING	8		265175	

A4

CAMSHAFT

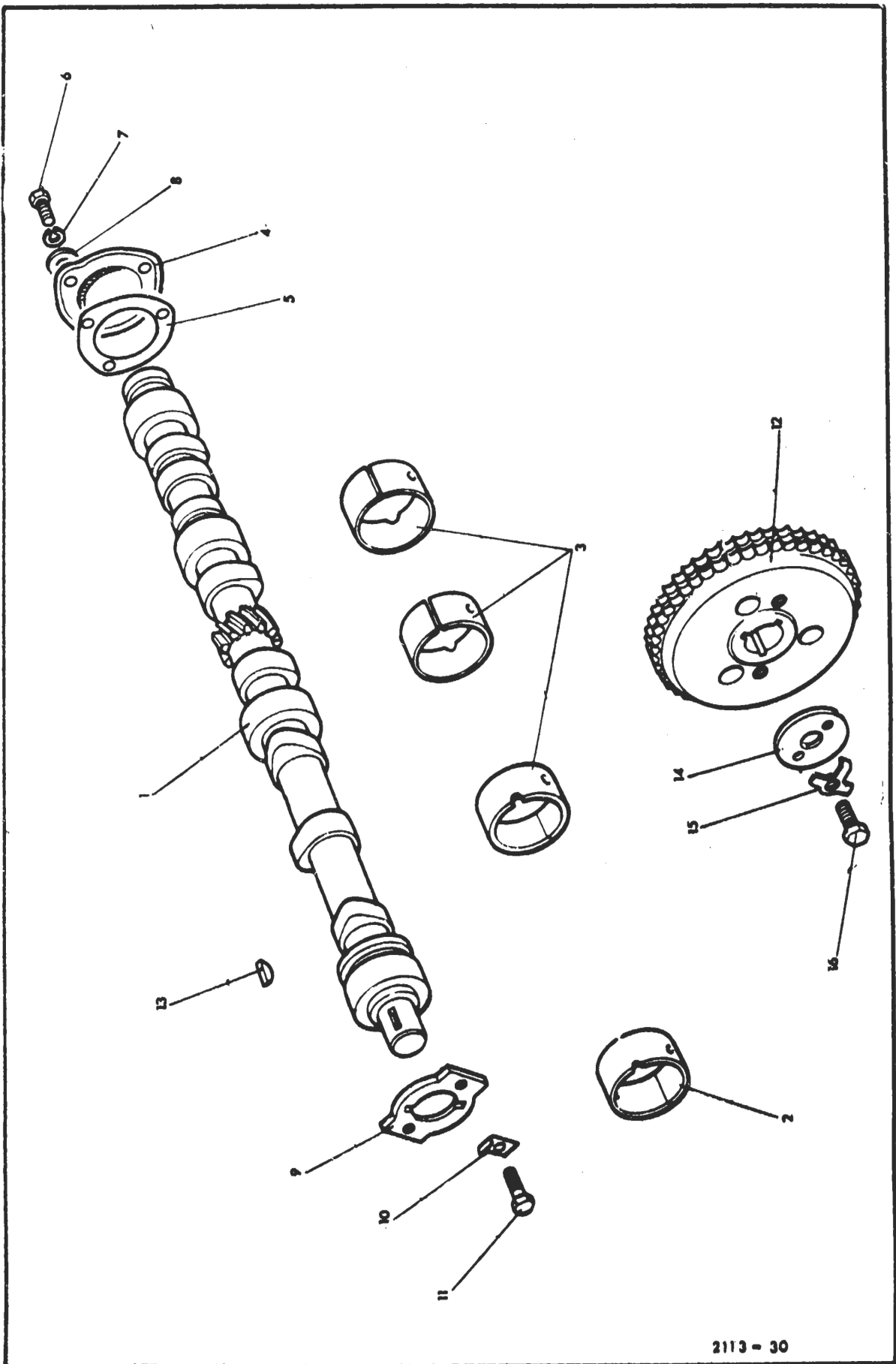

Item No.	Catalogue Number	Item Name or Designation	No. Off	Plate Ref.	Drawing/ Part No.	Remarks
1		ENGINE -- contd.		A4		
2	LV7RU/2805-99-850-0488	. CAMSHAFT, ENGINE	1	1	247709	
3	LV7RU/2805-99-844-9928	. BEARING, SLEEVE, camshaft, front	1	2	519054	
4	LV7RU/2805-99-844-9929	. BEARING, SLEEVE, camshaft, centre & rear	3	3	519055	
5	LV7RU/2805-99-874-1844	. COVER, CAMSHAFT, rear	1	4	538073	
6	LV7RU/2805-99-850-0454	. GASKET	1	5	247070	
7	G1/5305-99-941-0512	. SCREW, MACHINE, UNF, steel, hex hd, zinc coated, 1/4 in. x 5/8 in. lg	3	6		
8	G1/5310-99-941-6654	. WASHER, LOCK, steel, single coil, zinc coated, 1/4 in.	3	7		
9	LV7RU/2520-99-849-8768	. WASHER, special	6	8	10882	
10	LV7RU/2805-99-874-1030	. PLATE THRUST, CAMSHAFT, CI. 3-1/2 in. x 2 in. x 7/32 in. thk	1	9	538535	
11	LV7RU/5310-99-850-0009	. WASHER, LOCK	2	10	2995	
12	G1/5305-99-941-0512	. SCREW, MACHINE, UNF, steel, hex hd, zinc coated, 1/4 in. x 3/4 in.	2	11		
13	LV7RU/2805-99-810-0767	. SPROCKET WHEEL, roller chain, double, 42 teeth	1	12	568474	
14	LV7RU/5315-99-801-4424	. KEY, WOODRUFF, 7/8 in. x 1/4 in.	1	13	230313	
15	LV7RU/5310-99-850-0058	. WASHER, RETAINER	1	14	09093	
16	LV7RU/5310-99-850-0076	. WASHER, KEY, steel	1	15	09210	
17	G1/5305-99-941-0540	. SCREW, MACHINE, UNF, steel, hex hd, zinc coated, 3/8 in. x 7/8 in.	1	16		

A 5

TIMING CHAIN TENSIONER

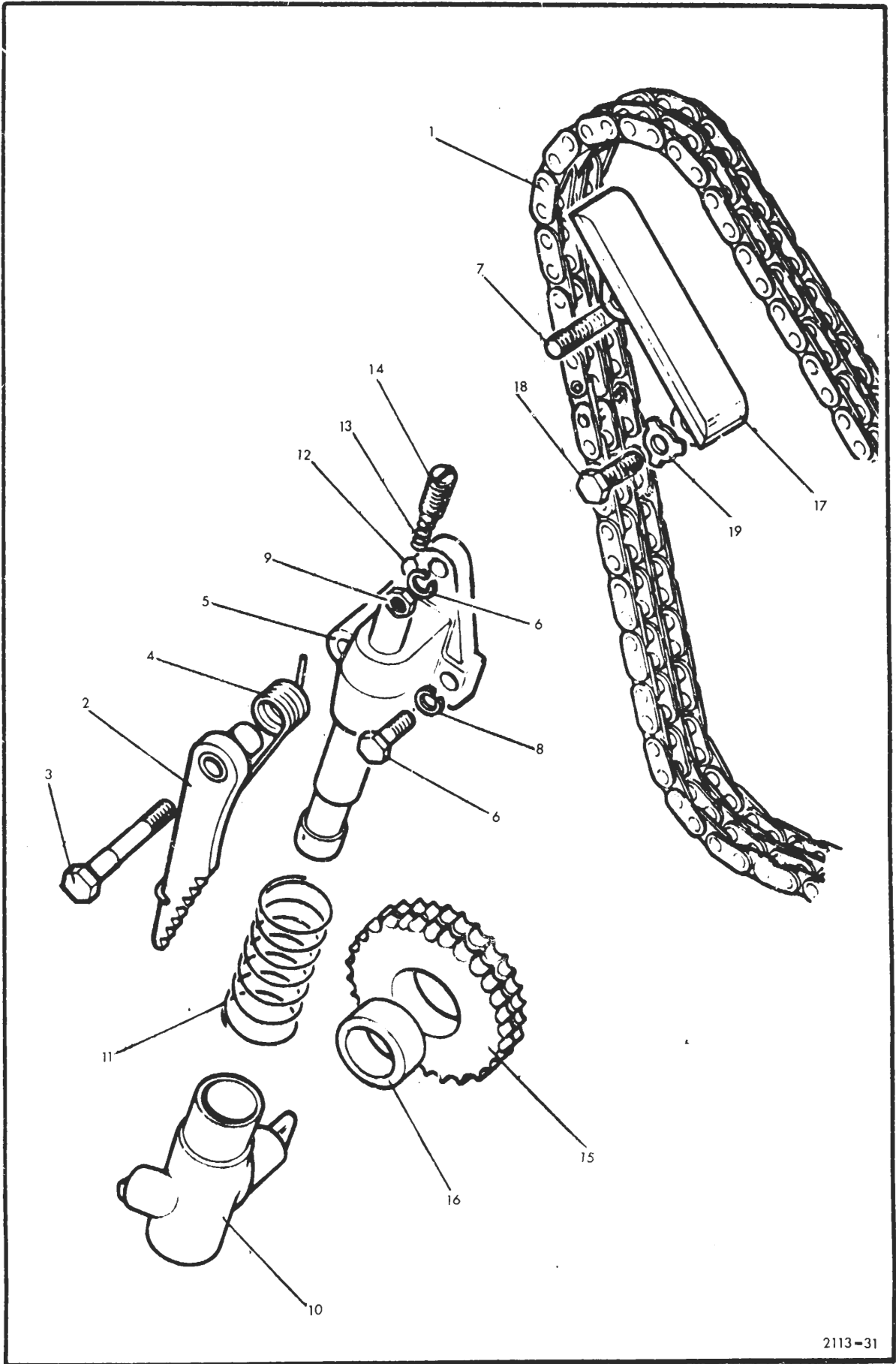

Item No.	Catalogue Number	Item Name or Designation	No. Off	Plate Ref.	Drawing/ Part No.	Remarks
1		ENGINE - contd.		A5		
2	LV6MT1/3020-99-807-2025	CHAIN, ROLLER, double 3/8 in. pitch x 1/4 in. roller dia	as reqd	1		
3	LV7RU/2805-99-874-0579	PAWL	1	2	546026	
4	LV7RU/5306-99-850-0462	BOLT, SHOULDER, UNF, steel, hex hd, 5/16 in. x 2-5/16 in. lg	1	3	247199	
5	LV7RU/2805-99-850-1135	SPRING, HELICAL, TORSION, steel, single coil, 3/4 in. od x 2-3/4 in. lg	1	4	267451	
6	LV7RU/2805-99-844-9861	TENSIONER, CHAIN	1	5	515323	
7	G1/5305-99-941-0297	BOLT, MACHINE, UNF, steel, hex hd, 5/16 in. x 1-1/4 in. lg	1	6		
8	LV7RU/5307-99-809-6639	STUD, PLAIN, UNF, steel, 5/16 in. x 1-7/16 in.	1	7	247144	
9	G1/5310-99-941-6655	WASHER, LOCK, steel, single coil, 5/16 in.	2	8		
10	G1/5310-99-941-0925	NUT, PLAIN, HEXAGON, UNF, steel, zinc coated, 5/16 in.	1	9		
11	LV7RU/2805-99-850-1578	CYLINDER ASSEMBLY, CHAIN TENSIONER	1	10	277388	
12	LV7RU/2805-99-850-0438	SPRING, HELICAL, COMPRESSION, steel, 7 active turns, 1-3/16 in. od x 3-3/16 in. lg	1	11	233326	
13	LV6MT7/3110-99-950-0568	BALL, BEARING, steel, 7/32 in. dia	1	12		
14	LV7RU/2805-99-844-9860	SPRING, HELICAL, COMPRESSION, steel, 20 active turns, 27/64 in. od x 1-3/64 in. lg	1	13	515321	
15	LV7RU/2805-99-850-0443	SPROCKET WHEEL, roller chain, single pitch, 25 teeth	1	15,16	236067	
16	LV7RU/2805-99-844-9851	DAMPER, assy	1	17	275234	
17	G1/5305-99-941-0511	SCREW, MACHINE, UNF, steel, hex hd, zinc coated, 1/4 in. x 1/2 in.	2	18		
18	LV7RU/2805-99-804-6599	WASHER, KEY, steel, 1/4 in.	2	19	557523	

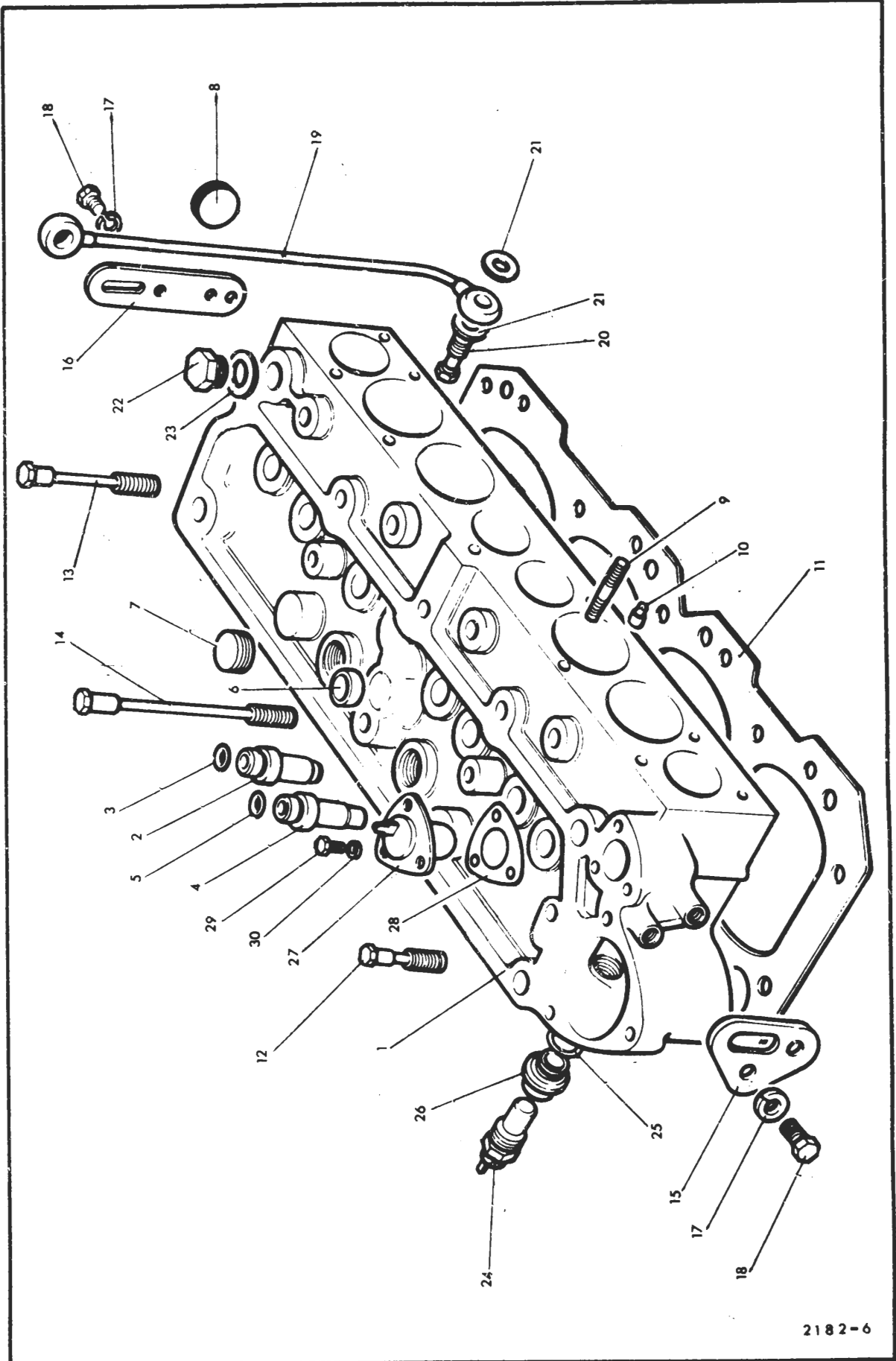

Item No.	Catalogue Number	Item Name or Designation	No. Off	Plate Ref.	Drawing/ Part No.	Remarks
1		ENGINE - contd.				
2	LV7RU/2805-99-813-5824	.. CYLINDER HEAD; w/screwed core plugs	1	A6 i	568757	Cts A to F
3	LV7RU/5365-99-825-0397	.. PLUG, SCREWED, BSW, aluminium, slot drive, 1 in. x 1/2 in. lg	4	7	518272	
4	LV7RU/4730-99-844-9809	.. PLUG, CORE	1	8	230250	
5	LV7RU/2805-99-824-7855	.. CYLINDER HEAD, GASOLINE ENGINE; w/cup core plugs	1	1	598089	Cts G to T
6	LV7RU/5340-99-828-9232	.. PLUG, EXPANSION, zinc coated, 1.075 in. dia, 3/8 in. h	4	7	549702	
7	LV7RU/5340-99-873-8095	.. PLUG, EXPANSION, 1.389 in. dia	1	8	524765	
8		.. CYLINDER HEAD -				
9	LV7RU/2805-99-809-2332	.. GUIDE, VALVE, INLET	4	2,3	605759	
10	LV7RU/2805-99-809-2333	.. RING, SEALING	4	3	554727	
11	LV7RU/2805-99-809-2334	.. GUIDE, VALVE, EXHAUST	4	4,5	605760	
12	LV7RU/2805-99-809-2335	.. RING, SEALING	4	5	554728	
13	LV7RU/5340-99-806-2193	.. PLUG, CUP, 1-5/16 in. dia	4	6	525497	
14	LV7RU/5307-99-807-6639	.. STUD, PLAIN, UNF, steel, phosphated, 5/16 in. x 1-1/16 in. lg	2	9	247144	
15	LV7RU/5307-99-814-0592	.. STUD, PLAIN, UNF/UNF, steel, phosphated, 5/16 in. x 1-5/8 in. lg	1		564574	
16	LV7RU/5315-99-849-8855	.. PIN, SHOULDER, HEADLESS, steel, 5/16 in. x 31/64 in. lg	2	10	213700	
17	LV7RU/2805-99-805-8604	.. GASKET, cylinder hd	1	11	GEG338	
18	LV7RU/5306-99-844-9971	.. BOLT, EXTERNALLY RELEIVED BODY, UNF, steel, hex hd, 1/2 in. x 2-15/16 in. lg	4	12	279648	
19	LV7RU/2805-99-824-7094	.. BOLT, CYLINDER HEAD, UNF, steel, hex hd, 1/2 in. x 4-9/16 in. lg	9	13	247051	
20	LV7RU/5306-99-802-5193	.. BOLT, EXTERNALLY RELEIVED BODY, UNF, steel, hex hd, 1/2 in. x 5-3/16 in. lg	5	14	554621	
21	LV7RU/2805-99-844-9901	.. BRACKET, LIFTING, FRONT, steel, 2-5/16 in. x 1-5/8 in. x 9/64 in. thk	1	15	525131	
22	LV7RU/2805-99-850-1558	.. BRACKET, LIFTING, REAR, steel	1	16	276501	
23	G1/5310-99-941-6655	.. WASHER, LOCK, steel, single coil, 5/16 in.	4	17		
24	G1/5305-99-941-0525	.. SCREW, MACHINE, UNF, steel, hex hd, zinc coated, 5/16 in. x 3/4 in.	4	18		
25	LV7RU/2805-99-850-1554	.. PIPE, STEEL, 3/16 in. od 10-3/8 in. lg	1	19	275679	
26	LV7RU/4730-99-825-8974	.. BOLT, FLUID PASSAGE, BSP, steel, 1/8 in. x 1-1/32 in. lg	2	20	597563	
27	LV7RU/5330-99-850-0226	.. GASKET	4	21	232039	
28	LV7RU/4730-99-873-7654	.. PLUG, SCREWED, steel, BSP, 3/8 in.	1	22	536577	
29	LV7RU/5330-99-850-1592	.. GASKET	1	23	243959	
30	LV6MT4/6685-99-805-8709	.. TRANSMITTER, TEMPERATURE, ELECTRICAL RESISTANCE	1	24	TT3804/ 00A	
31	LV7RU/5330-99-850-0764	.. GASKET	1	25	231577	
32	LV6MT1/4730-99-804-6896	.. ADAPTOR	1	26	31-363-607	
33	LV7RU/2805-99-873-8567	.. THERMOMETER	1	27	545010	
34	LV7RU/5930-99-850-0442	.. GASKET, cork, 1-11/16 in. x 1-9/16 in. x 1/16 in. thk	1	28	236022	
35	G1/5305-99-941-9194	.. SCREW, MACHINE, BA, steel zinc coated, No. 2 x 3/8 in. lg	3	29		
36	G1/5310-99-941-6653	.. WASHER, LOCK, steel, single coil, 3/16 in.	3	30		

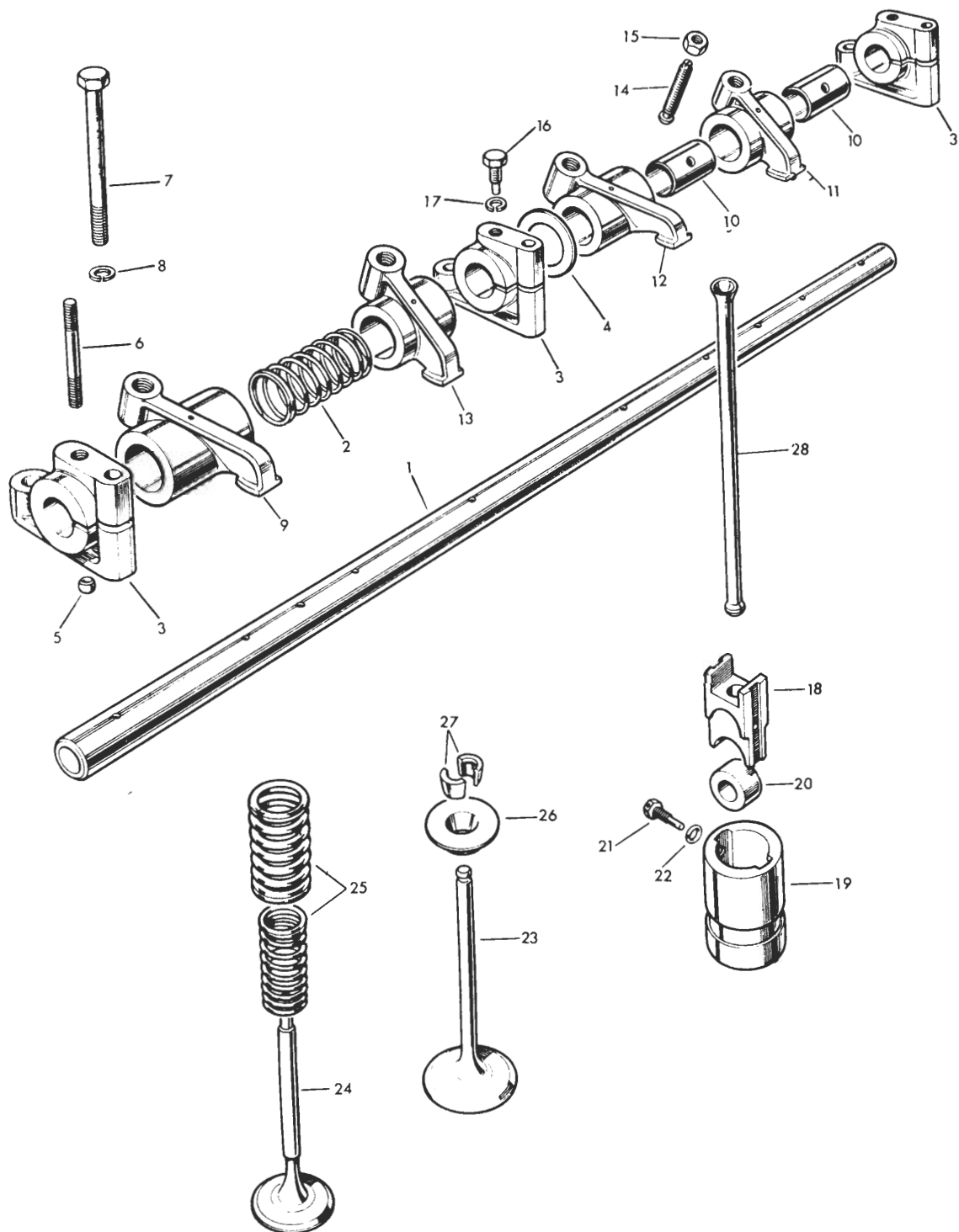

Item No.	Catalogue Number	Item Name or Designation	No. Off	Plate Ref.	Drawing/Part No.	Remarks
1		ENGINE - contd.		A7		
2	LV7RU/2805-99-801-8474	SHAFT, ROCKER ARM	1	1	554070	
3	LV7RU/2805-99-850-0451	SPRING, HELICAL, COMPRESSION, steel, 5-1/2 active turns 49/64 in. od x 1-11/32 in. lg	4	2	247040	
4	LV7RU/2990-99-802-2613	BRACKET, EYE, NON-ROTATING SHAFT	5	3	554602	
5	LV7RU/2805-99-844-9943	WASHER, eye bracket	6	4	523389	
6	LV7RU/5315-99-849-9661	PIN, HOLLOW	3	5	277956	
7	LV7RU/5307-99-850-1612	STUD, PLAIN, steel, UNF, 5/16 in. x 2-5/8 in. lg	3	6	502656	
8	LV7RU/5306-99-136-7595	BOLT, MACHINE, UNF, steel, hex hd, 5/16 in. x 2-5/8 in. lg	5	7	525500	
9	G1/5310-99-941-6655	WASHER, LOCK, steel, single coil, 5/16 in.	5	8		
10	LV7RU/2805-99-850-1638	ROCKER ARM, ENGINE POPPET VALVE	2	9,10	512207	
11	LV7RU/3120-99-850-0478	BEARING, SLEEVE, steel/bronze, 0.526 in. id x 0.628 in. od x 1.057 in. lg	2	10	247614	
12	LV7RU/2805-99-850-1639	ROCKER ARM, ENGINE POPPET VALVE, exhaust rh	2	10,11	512208	
13	LV7RU/3120-99-850-0478	BEARING, SLEEVE, steel/bronze, 0.526 in. x 0.628 in. od x 1.057 in. lg	2	10	247614	
14	LV7RU/2805-99-850-1636	ROCKER ARM, ENGINE POPPET VALVE, inlet lh	2	10,12	512205	
15	LV7RU/3120-99-850-0478	BEARING, SLEEVE, steel/bronze, 0.526 in. id x 0.628 in. od x 1.057 in. lg	2	10	247614	
16	LV7RU/2805-99-850-1637	ROCKER ARM, ENGINE POPPET VALVE, inlet, lh	2	10,13	512206	
17	LV7RU/3120-99-850-0478	BEARING, SLEEVE, steel/bronze, 0.526 in. x 0.628 in. od x 1.057 in. lg	2	10	247614	
18	LV7RU/2805-99-850-1640	SCREW, ADJUSTING, ROCKER ARM, steel, UNF, 5/16 in. x 0.406 in. lg	8	14	506814	
19	G1/5310-99-127-5700	NUT, PLAIN, HEXAGON	8	15	254881	
20	LV7RU/5305-99-128-6281	SCREW, MACHINE, steel, UNF, hex hd, 5/16 in. x 0.665 in. lg	1	16	525390	
21	G1/5310-99-941-6655	WASHER, LOCK, steel, single coil, 5/16 in.	1	17		
22	LV7RU/2805-99-850-1622	ROLLER AND SET BOLT, TAPPET GUIDE	8	18-22	507829	
23	LV7RU/2805-99-895-1607	TAPPET, ENGINE POPPET VALVE	8	18	507026	
24	LV7RU/2805-99-804-6596	GUIDE, ENGINE POPPET, VALVE TAPPET	8	19	502473	
25	LV7RU/2805-99-804-6597	ROLLER, ROCKER ARM CAM FOLLOWER	8	20	517429	
26	LV7RU/5305-99-804-6598	SCREW, MACHINE, UNF, steel, hex hd, phosphated, 5/16 in. x 11/32 in. lg	8	21	507025	
27	LV7RU/5310-99-895-2066	WASHER, FLAT, copper	8	22	273069	
28	LV7RU/2815-99-440-7613	VALVE, INLET	4	23	277593	
29	LV7RU/2805-99-809-2336	VALVE, EXHAUST	4	24	557967	
30	LV7RU/2815-99-806-8890	SPRING, VALVE, inner & outer	8	25	568550	
31	LV7RU/2805-99-850-1136	SEAT, COMPRESSION HELICAL SPRING	8	26	268292	
32	LV7RU/2805-99-850-1137	COLLET, SPLIT	8	27	268293	
33	LV7RU/2805-99-874-1855	PUSH ROD, ENGINE POPPET VALVE	8	28	546798	

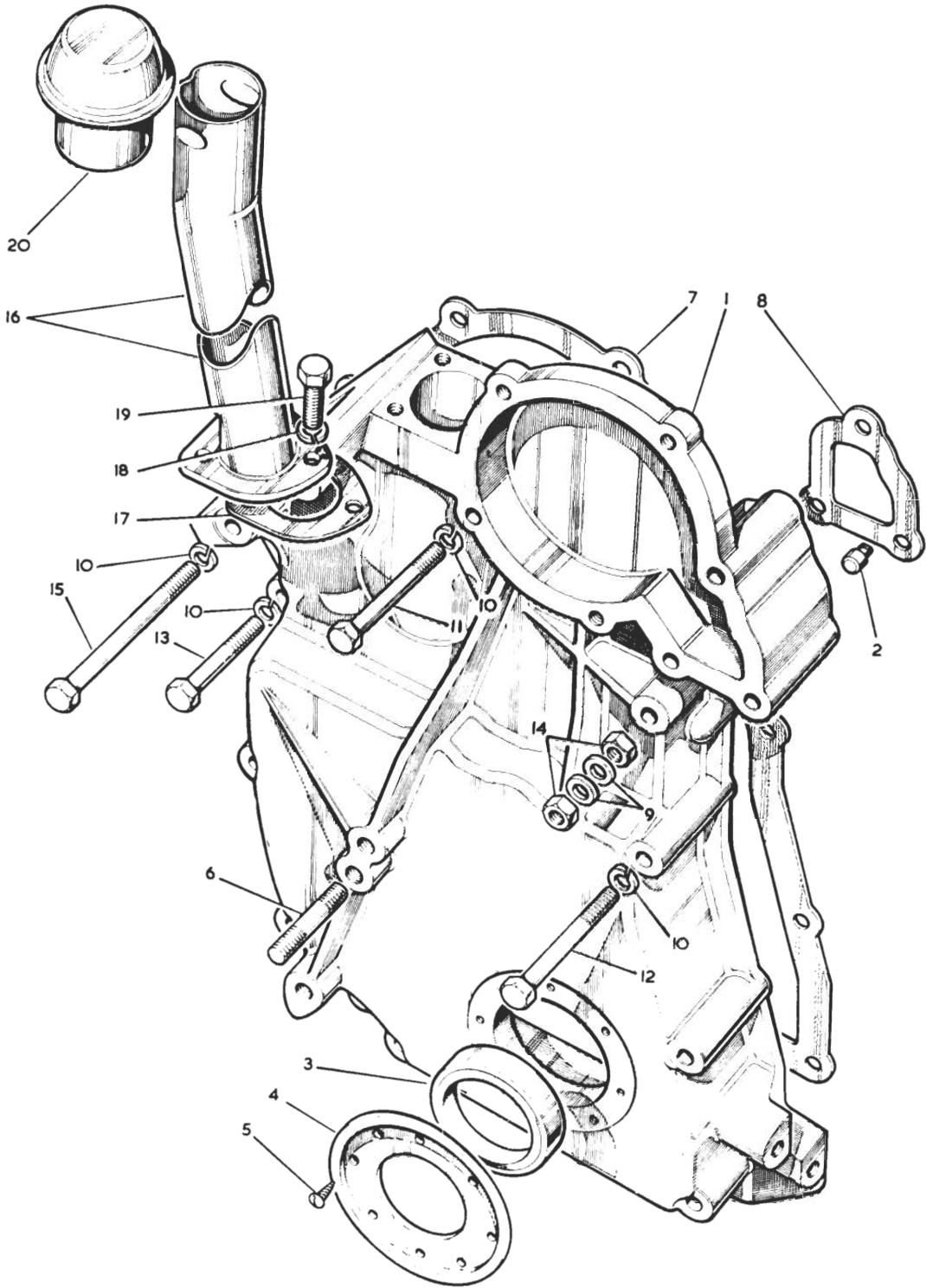

Item No.	Catalogue Number	Item Name or Designation	No. Off	Plate Ref.	Drawing/ Part No.	Remarks
1		ENGINE - contd.		A8		
2	LV7RU/2805-99-874-0697	. COVER ASSEMBLY, FRONT, w/oil filter pipe	1	1-6	549532	
3	LV7RU/5315-99-850-0027	.. PIN, SHOULDER, HEADLESS	1	2	6395	
4	LV6MT1/5330-99-805-4361	.. SEAL, PLAIN, ENCASED, 1-29/32 in. id x 2.509 in. od x 1/2 in. w	1	3	516028	
5	LV7RU/2805-99-850-0495	.. DEFLECTOR, DIRT AND LIQUID, steel, 3-9/16 in. od	1	4	247766	
6	G1/5305-99-941-6134	.. SCREW, DRIVE, steel, rd hd, cadmium plated, No. 4 x 1/4 in.	8	5		
7	G1/5307-99-120-3189	.. STUD, PLAIN, UNC/UNF, steel, zinc coated, 5/16 in. x 1-3/8 in.	1	6		
8	LV7RU/2805-99-873-8123	. GASKET, paper, 1/64 in. thk	1	7	538039	
9	LV7RU/2815-99-873-7635	. GASKET, parabestos, coolant inlet	1	8	538038	
10		. WASHER, FLAT, steel, 5/16 in.	5	9		
11	G1/5310-99-120-1027	. WASHER, LOCK, steel, single coil, sq sect, 5/16 in.	5	10		
12	G1/5306-99-941-0305	. BOLT, MACHINE, UNF, steel, hex hd, zinc coated, 5/16 in. x 3 in.	7	11		
13	G1/5306-99-941-0306	. BOLT, MACHINE, UNF, steel, hex hd, zinc coated, 5/16 in. x 3-1/4 in.	3	12		
14	G1/5306-99-941-0301	. BOLT, MACHINE, UNF, steel, hex hd, zinc coated, 5/16 in. x 2 in.	1	13		
15	G1/5310-99-941-0925	. NUT, PLAIN, HEXAGON, UNF, steel, hex hd, zinc coated, 5/16 in.	2	14		
16	G1/5306-99-941-0307	. BOLT, MACHINE, UNF, steel, hex hd, zinc coated, 5/16 in. x 3-1/2 in. lg	2	15		
17	LV7RU/2805-99-823-5130	. PIPE, OIL, FILLER	1	16	596820	
18	LV7RU/2920-99-874-0685	. GASKET, asb, filler neck	1	17	542636	
19	G1/5310-99-941-6654	. WASHER, LOCK, steel, single coil, sq sect, 1/4 in.	3	18		
20	G1/5305-99-941-0687	. SCREW, MACHINE, UNC, steel, hex hd, zinc coated, 1/4 in. x 3/4 in.	3	19		
21	LV7RU/2805-99-819-3062	. CAP, FILLER, OIL	1	20	1571943	

A9

TIMING CHAIN COVER

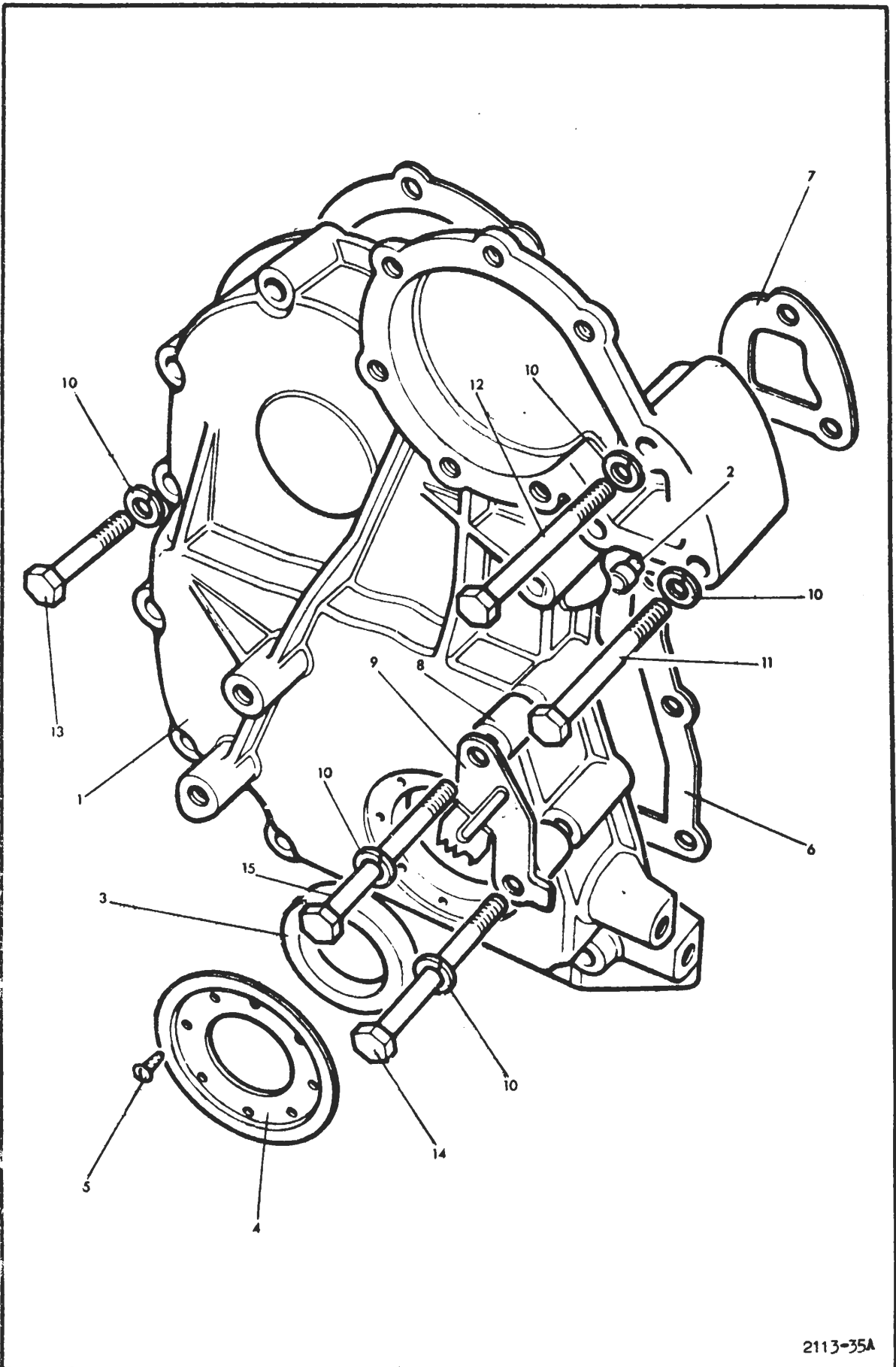

2113-35A

Item No.	Catalogue Number	Item Name or Designation	No. Off	Plate Ref.	Drawing/ Part No.	Remarks
1		ENGINE -- contd.		A9		
2	LV7RU/2805-99-825-8980	COVER ASSEMBLY, FRONT	1	1-5	ERC0819	
3	LV7RU/5315-99-850-0027	.. PIN, SHOULDER, HEADLESS	2	2	6395	
4	LV6MT1/5330-99-805-4361	.. SEAL, PLAIN, ENCASED, 1-29/32 in. id, 2.509 in. od, 1/2 in. w	1	3	516028	
5	LV7RU/2805-99-850-0495	.. DEFLECTOR, DIRT AND LIQUID, steel, 3-9/16 in. od	1	4	247766	
6	G1/5305-99-941-6134	.. SCREW, DRIVE	8	5		
7	LV7RU/2805-99-873-8123	.. GASKET, paper	1	6	538039	
8	LV7RU/2815-99-873-7635	.. GASKET, coolant inlet	1	7	538038	
9	LV7RU/2805-99-823-5127	.. TIMING POINTER	1	9	587696	
10	G1/5310-99-941-6655	.. WASHER, LOCK, steel, single coil, 5/16 in.	13	10		
11	G1/5306-99-941-0305	.. BOLT, MACHINE, UNF, steel, hex hd, zinc coated, 5/16 in. x 3 in.	2	11		
12	G1/5306-99-941-0306	.. BOLT, MACHINE, UNF, steel, hex hd, zinc coated, 5/16 in. x 3-1/4 in.	2	12		
13	G1/5305-99-941-0532	.. SCREW, MACHINE, UNF, steel, hex hd, zinc coated, 5/16 in. x 2 in.	7	13		
14	G1/5306-99-941-0307	.. BOLT, MACHINE, UNF, steel, hex hd, zinc coated, 5/16 in. x 3/12 in.	1	14		
15	G1/5306-99-120-4203	.. BOLT, MACHINE, UNF, steel, hex hd, zinc coated, 5/16 in. x 3-3/4 in.	1	15		

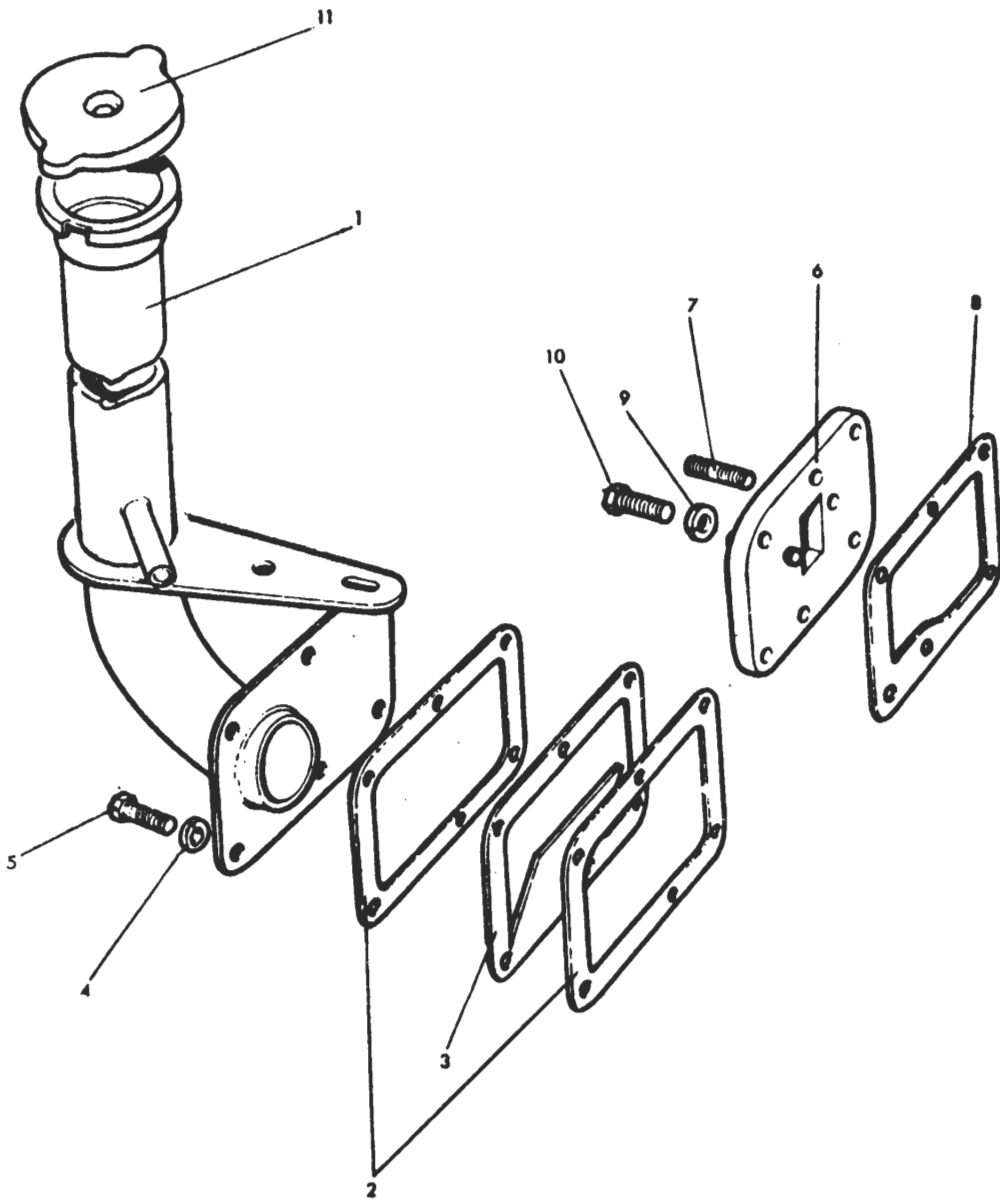

Item No.	Catalogue Number	Item Name or Designation	No. Off	Plate Ref.	Drawing/ Part No.	Remarks
1		ENGINE - contd.		A10		
2		. COVER PLATE, ACCESS; w/oil filler pipe	1	i	546592	} Engines; w/side oil filler
3	LV7RU/2805-99-850-0473	. GASKET, asb, 4-3/8 in. x 3-1/2 in. x 1/32 in. thk	2	2	247555	
4	LV7RU/2805-99-874-0681	. BAFFLE, SIDE COVER, steel, 3-1/2 in. x 4-3/8 in. x 3/64 in. thk	1	3	529394	
5						
6	LV7RU/2805-99-873-7916	. COVER PLATE, ACCESS; w/o oil filler pipe	1		541010	} Engine; w/front oil filler
7	LV7RU/2805-99-850-0473	. GASKET, asb, 4-3/8 in. x 3-1/2 in. x 1/32 in. thk	1		247555	
8						
9	G1/5310-99-120-1027	. WASHER, LOCK, steel, single coil, sq sect, 1/4 in.	6	4		
10	G1/5305-99-941-0526	. BOLT, MACHINE, UNF, steel, zinc coated, 5/16 in. x 7/8 in.	6	5		
11	LV7RU/2805-99-874-0684	. COVER, FUEL PUMP MOUNTING	1	6	542600	
12	G1/5307-99-941-7015	. STUD, PLAIN, UNF, steel, zinc coated, 5/16 in. x 1-1/2 in.	2	7		
13	LV7RU/2805-99-850-0472	. GASKET, parabestos, 4-15/32 in. lg x 3-1/2 in. x 1/32 in.	1	8	247554	
14	G1/5310-99-941-3525	. NUT, SELF-LOCKING, HEXAGON, UNF, steel, nylon insert, 5/16 in.	2			
15	G1/5310-99-941-6655	. WASHER, LOCK, steel, single coil, sq sect, 5/16 in.	6	9		
16	G1/5305-99-941-0295	. SCREW, MACHINE, UNF, steel, zinc coated, 5/16 in. x 1 in.	6	10		
17	LV7RU/2805-99-819-3065	. CAP, FILLER, oil	1	11	1571943	

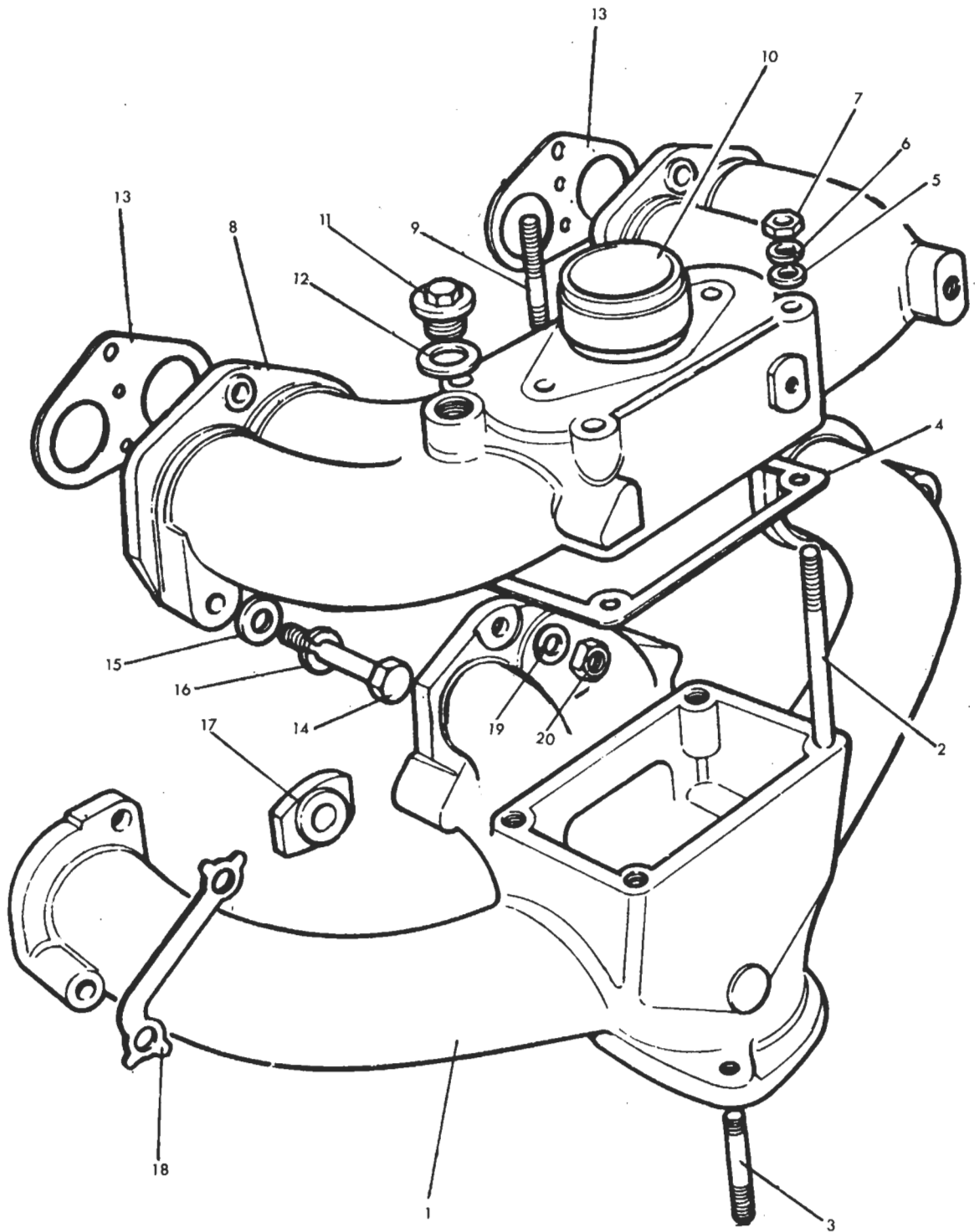

Item No.	Catalogue Number	Item Name or Designation	No. Off	Plate Ref.	Drawing/ Part No.	Remarks
1		ENGINE - contd.		All		
2	LV7RU/2805-99-824-7526	MANIFOLD, EXHAUST, ENGINE	1	1	598473	
3	LV7RU/5307-99-809-6424	STUD, PLAIN, UNF, steel, phosphated, 5/16 in. x 3-11/16 in. lg	4	2	574048	
4	LV7RU/5307-99-809-6639	STUD, PLAIN, UNF, steel, 5/16 in. x 1.650 in. lg	3	3	568664	
5	LV7RU/5340-99-850-1100	GASKET: inlet to exhaust manifold'	1	4	247824	
6	G1/5310-99-941-8386	WASHER, FLAT, steel, 5/16 in.	4	5		
7	G1/5310-99-120-1027	WASHER, LOCK, steel, split helical ring, zinc coated, 5/16 in.	4	6		
8	G1/5310-99-136-1515	NUT, PLAIN, HEXAGON, UNF, steel, zinc coated, 5/16 in.	4	7		
9	LV7RU/2805-99-823-1170	MANIFOLD, INDUCTION, ENGINE	1	8-12	596000	
10	G1/5307-99-120-3190	STUD, PLAIN, UNF/UNC, steel, zinc coated, 5/16 in. x 2 in.	2	9		
11	LV7RU/2805-99-850-1583	LINER, INLET MANIFOLD, steel, 1-3/4 in. od x 1-37/64 in. id x 1-1/2 in. lg	1	10	278161	
12	LV7RU/5365-99-823-1171	PLUG, SCREWED	1	11	596069	
13	LV7RU/5330-99-850-0344	GASKET, copper	1	12	243958	
14	LV7RU/2805-99-804-7840	GASKET: manifold to cylinder hd	2	13	GEG661	
15	G1/5305-99-941-0304	SCREW, MACHINE, UNF, steel, hex hd, zinc coated, 5/16 in. x 2-3/4 in.	2	14		
16	G1/5305-99-941-0532	SCREW, MACHINE, UNF, steel, hex hd, zinc coated, 5/16 in. x 2 in.	2	14		
17	G1/5305-99-941-0528	SCREW, MACHINE, UNF, steel, hex hd, zinc coated, 5/16 in. x 1-1/8 in.	2	14		
18	LV7RU/5310-99-814-0069	WASHER, FLAT, steel, 5/16 in.: thin	5	15	587405	
19	G1/5310-99-941-8608	WASHER, FLAT, steel, 5/16 in.: thk	4	15		
20	G1/5310-99-120-1027	WASHER, LOCK, steel, split helical ring, zinc coated, 5/16 in.	8	16		
21	LV7RU/2805-99-813-4209	CLAMP, MANIFOLD, steel, 3/4 in. w, 7/16 in. thk, 1-3/8 in. lg; w/hole 11/32 in. dia	2	17	564308	
22	LV7RU/2805-99-824-8722	PLATE, LOCKING, exhaust manifold, steel, 0.340 in. dia, 3.125 in. C to C	2	18	596490	
23	G1/5310-99-120-1027	WASHER, LOCK, steel, split helical ring, zinc coated, 5/16 in.	3	19		
24	G1/5310-99-941-0925	NUT, PLAIN, HEXAGON, UNF, steel, 5/16 in.	3	20		
25	LV7RU/2990-99-813-4210	SHIELD, EXHAUST MANIFOLD	1		587095	
26	G1/5305-99-941-0525	SCREW, MACHINE, UNF, steel, hex hd, zinc coated, 5/16 in. x 3/4 in. lg	1			} Shield to bracket
27	G1/5310-99-941-8386	WASHER, FLAT, steel, zinc coated, 5/16 in.	2			
28	G1/5310-99-941-6655	WASHER, LOCK, steel, single coil, sq section, 5/16 in.	1			
29	G1/5310-99-941-0925	NUT, PLAIN, HEXAGON	1			
30	G1/5305-99-941-0690	SCREW, MACHINE, UNC, steel, hex hd, zinc coated, 5/16 in. x 7/8 in.	1			} Shield to inlet exhaust manifold
31	G1/5310-99-941-8386	WASHER, FLAT, steel, zinc coated, 5/16 in.	1			
32	G1/5310-99-941-6655	WASHER, LOCK, steel, single coil, sq section, 5/16 in.	1			} Shield to exhaust manifold
33	LV7RU/5365-99-824-6823	SPACER, SLEEVE, steel, 0.328 in. id, 0.625 in. od, 0.375 in. lg	1		515505	
34	G1/5305-99-849-9580	SCREW, MACHINE, UNC, steel hex hd, phosphated, 5/16 in. x 5/8 in.	1			} Shield to inlet manifold
35	G1/5310-99-941-8386	WASHER, FLAT, steel, zinc coated, 5/16 in.	1			
36	G1/5310-99-941-6655	WASHER, LOCK, steel, single coil, sq section, 5/16 in.	1			

A12

COOLANT PUMP AND THERMOSTAT

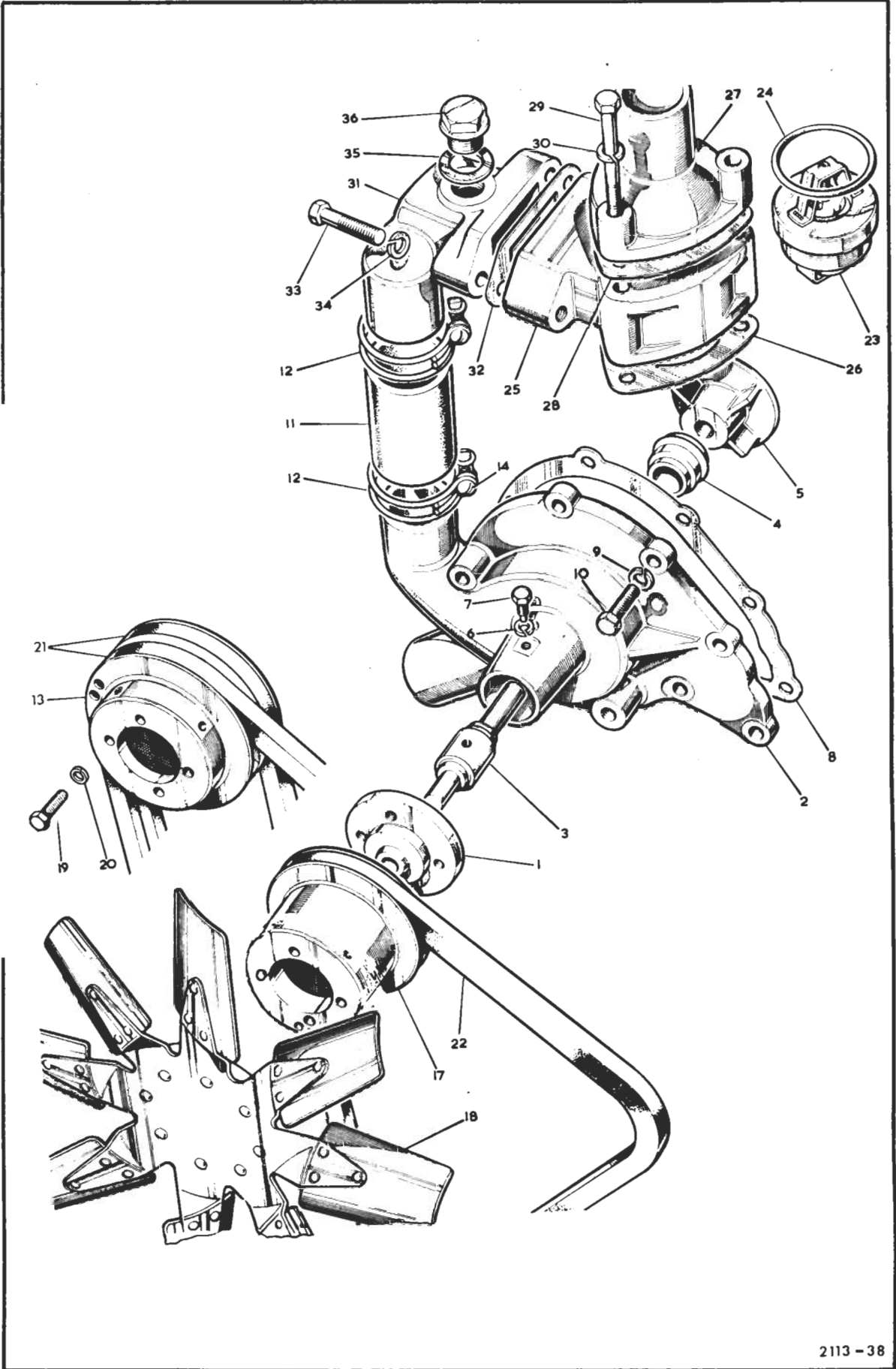

Item No.	Catalogue Number	Item Name or Designation	No. Off	Plate Ref.	Drawing/ Part No.	Remarks
1		ENGINE - contd.		A12		
2	LV7RU/2930-99-874-1863	PUMP, CONTRIFUGAL	1	1-7	549735	12V
3	LV7RU/2930-99-874-1862	HUB, FAN PULLEY	1	1	549733	
4						
5	LV7RU/2930-99-873-8843	PUMP, CENTRIFUGAL	1		542687	24V
6	LV7RU/2930-99-808-4863	HUB, FAN PULLEY	1		566688	
7						
8		PUMP -				
9	LV7RU/2930-99-845-0063	SPINDLE AND DEFLECTOR WASHER	1	3	523354	
10	LV6MT1/2930-99-810-0768	SEAL, CARBON	1	4	568301	
11	LV7RU/2930-99-850-0707	IMPELLER PUMP, CENTRIFUGAL, CI. 6 blade	1	5	247916	
12	G1/5310-99-941-6654	WASHER, LOCK, steel, single coil, sq sect. 1/4 in.	1	6		
13	LV7RU/5305-99-844-9812	SCREW, SET	1	7	247078	
14	LV7RU/2930-99-873-8013	GASKET	1	8	538671	
15	G1/5310-99-941-6654	WASHER, LOCK, steel, single coil, sq sect. 1/4 in.	3	9		
16	G1/5306-99-941-1521	BOLT, MACHINE, UNC, steel, hex hd, zinc coated, 1/4 in. x 1-1/4 in.	3	10		
17	LV7RU/5306-99-845-0088	BOLT, MACHINE, UNF, steel, hex hd, zinc coated, 5/16 in. x 3-3/4 in. lg	1		256233	
18	LV7RU/4720-99-823-5129	HOSE, PREFORMED, rubber	1	11	574871	
19	LV6MT1/4730-99-420-3231	CLAMP, HOSE, worm drive, 1-1/8 in. to 1-5/8 in.	2	12		
20	LV7RU/2920-99-844-9951	PULLEY, GROOVE, double, CI, 5-13/64 in. od	1	13	530304	
21	G1/5310-99-941-6654	WASHER, LOCK, steel, single coil, sq sect. 1/4 in.	4	15		12V
22	G1/5305-99-941-0513	SCREW, MACHINE, UNF, steel, hex hd, zinc coated, 1/4 in. x 3/4 in.	4	16		
23	LV7RU/2930-99-873-7932	PULLEY, GROOVE, single, CI, 4-5/8 in. dia	1	17	542686	
24	G1/5306-99-941-0281	BOLT, MACHINE, UNF, steel, hex hd, zinc coated, 1/4 in. x 1-1/8 in.	4			24V
25	G1/5310-99-941-6654	WASHER, LOCK, steel, single coil, sq sect, 1/4 in.	4			
26	LV7RU/2930-99-873-7914	FAN, BALANCED BLADE, 8 blade	1	18	541008	
27	G1/5305-99-941-0512	SCREW, MACHINE, UNF, steel, hex hd, zinc coated, 1/4 in. x 5/8 in.	4	19		
28	G1/5310-99-941-6654	WASHER, LOCK, steel, single coil, sq sect, 1/4 in.	4	20		
29	LV7RU/3030-99-822-6036	BELT, 'V', ENDLESS, MATCHED SET	1	21	587086	12V
30	LV7RU/3030-99-873-7903	BELT, 'V', ENDLESS, MATCHED SET	1	22	538393	24V
31	LV6MT1/6620-99-806-6850	THERMOSTAT, FLOW CONTROL, wax type, 70 to 75 deg C	1	23		
32	LV7RU/5330-99-874-0233	RING, SEALING, TOROIDAL, rubber, 1.825 in. id x 0.139 in. h	1	24		
33	LV7RU/2930-99-850-0747	HOUSING, THERMOSTAT	1	25	516059	
34	LV7RU/2805-99-873-8097	GASKET, thermostat housing	1	26	527110	
35	LV7RU/2815-99-873-8096	CONNECTION, OUTLET, COOLANT	1	27	527109	
36	LV7RU/5330-99-850-1105	GASKET	1	28	247874	
37	G1/5305-99-941-0521	SCREW, MACHINE, UNF, hex hd, zinc coated. 1/4 in. x 2-1/2 in.	2	29		
38	G1/5306-99-941-0289	BOLT, MACHINE, UNF, steel, hex hd, zinc coated. 1/4 in. x 2-3/4 in. lg	1			
39	G1/5310-99-941-6654	WASHER, LOCK, steel, single coil, sq sect, 1/4 in.	3	30		
40	LV7RU/2930-99-844-9949	PIPE, BYE-PASS, COOLANT	1	31	530476	
41	LV7RU/2805-99-850-0746	GASKET, rubber/asb	1	32	511958	
42	G1/5305-99-941-0295	SCREW, MACHINE, UNF, steel, hex hd, zinc coated, 5/16 in. x 1 in.	2	33		
43	G1/5310-99-941-6655	WASHER, LOCK, steel, single coil, sq sect. 5/16 in.	2	34		
44	LV7RU/5330-99-850-1592	GASKET, copper	1	35	243959	
45	LV7RU/4730-99-873-7634	PLUG, SCREWED, BSP, 3/8 in.	1	36	536577	

A13

FAN BELT ADJUSTMENT PULLEY

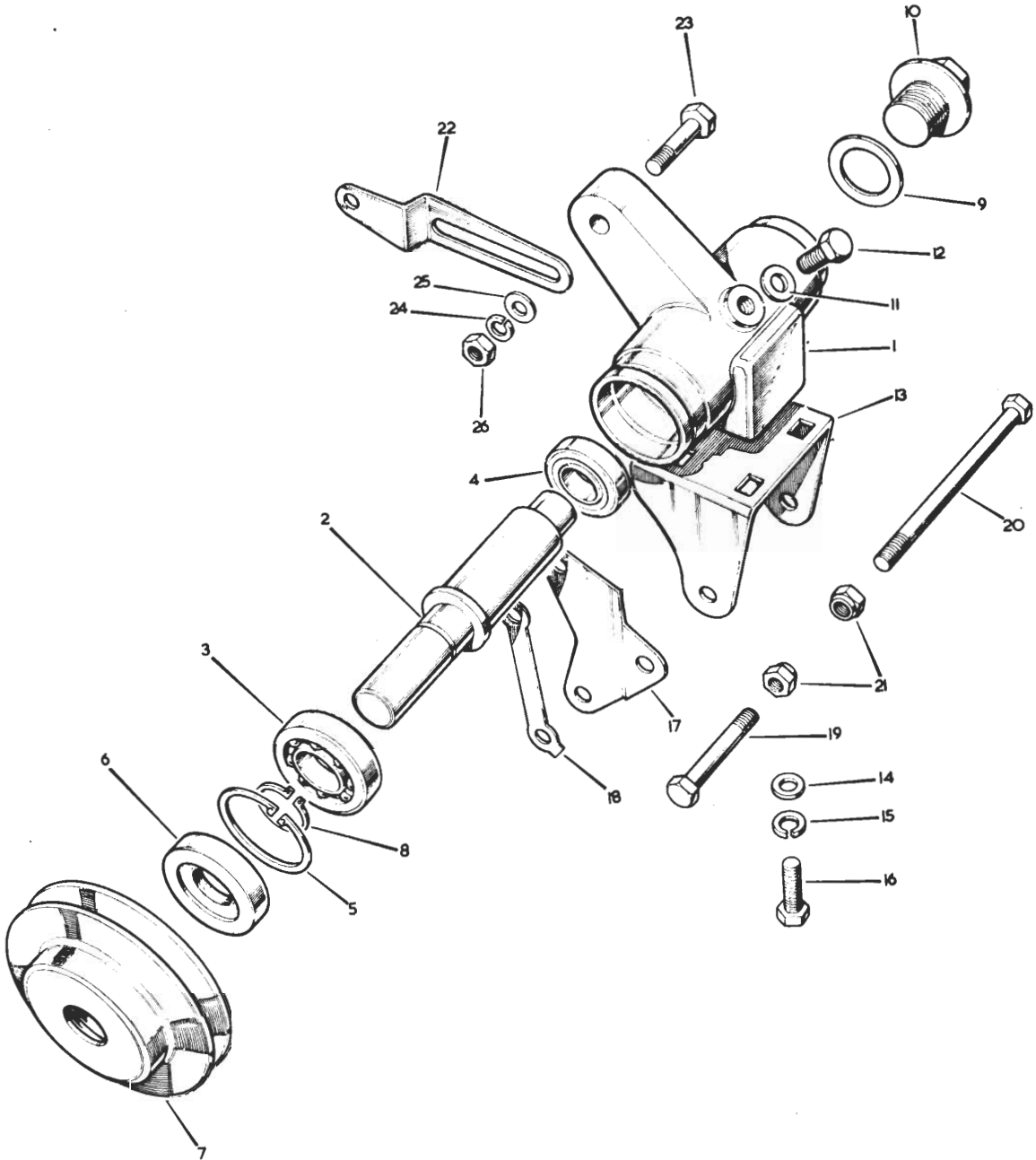

Item No.	Catalogue Number	Item Name or Designation	No. Off	Plate Ref.	Drawing/ Part No.	Remarks
1		ENGINE - contd.		A13		
2	LV7RU/2930-99-874-1861	. PULLEY ASSEMBLY, IDLER WHEEL, single groove	1	1-16	549700	
3	LV7RU/2590-99-873-7920	.. BODY, IDLER WHEEL	1	1	541753	
4	LV7RU/2930-99-874-0298	.. SHAFT, SHOULDERED, steel, 3/4 in. x 3-11/32 in. lg	1	2	532063	
5	LV6MT7/3110-99-942-5752	.. BEARING, BALL, JOURNAL, single row, 15 mm x 35 mm x 11 mm, 'oo' fit	1	3		
6	LV6MT7/3110-99-950-1177	.. BEARING, BALL, JOURNAL, single row. 1/2 in. bore, 1-1/8 in. od x 1/4 in. w, 'oo' fit	2	4		
7	LV6MT1/5365-99-910-8286	.. RING, RETAINING	1	5		
8	LV6MT1/5330-99-408-6673	.. SEAL, OIL, 15 mm id x 35 mm od x 8 mm, w	1	6		
9	LV7RU/2930-99-874-0699	.. PULLEY, GROOVE, CI, V groove, 3-3/4 in. od	1	7	549701	
10	LV6MT1/5365-99-874-0295	.. RING, RETAINING, steel, ext, 14.3 mm	1	8		
11	LV7RU/5330-99-845-0011	.. GASKET	1	9	243960	
12	LV7RU/4730-99-850-0655	.. PLUG, SCREWED	1	10	10713	
13	LV7RU/5330-99-849-9236	.. GASKET	1	11	232038	
14	G1/5305-99-941-0522	.. SCREW, MACHINE, UNF, steel, hex hd, zinc coated, 5/16 in. x 3/8 in.	1	12		
15	LV7RU/2930-99-845-0033	.. BRACKET, IDLER WHEEL	1	13	531724	
16	G1/5310-99-134-2496	.. WASHER, FLAT, steel, 5/16 in.	4	14		
17	G1/5310-99-120-1027	.. WASHER, LOCK, steel, single coil, 5/16 in.	4	15		
18	G1/5305-99-941-0525	.. SCREW, MACHINE, UNF, steel, hex hd, zinc coated, 5/16 in. x 3/4 in.	4	16		
19	LV7RU/2920-99-845-0029	. LINK, ADJUSTING	1	22	519215	
20	G1/5305-99-941-0528	. SCREW, MACHINE, UNF, steel, hex hd, zinc coated, 5/16 in. x 1-1/8 in.	1	23		
21	G1/5310-99-941-6654	. WASHER, LOCK, steel, single coil, sq sect, 5/16 in.	1	24		
22	G1/5310-99-941-0914	. NUT, PLAIN, HEXAGON, UNF, steel, zinc coated, 5/16 in.	1	26		
23	LV7RU/3030-99-822-6036	. BELT, V, ENDLESS, MATCHED SET	1		587086	

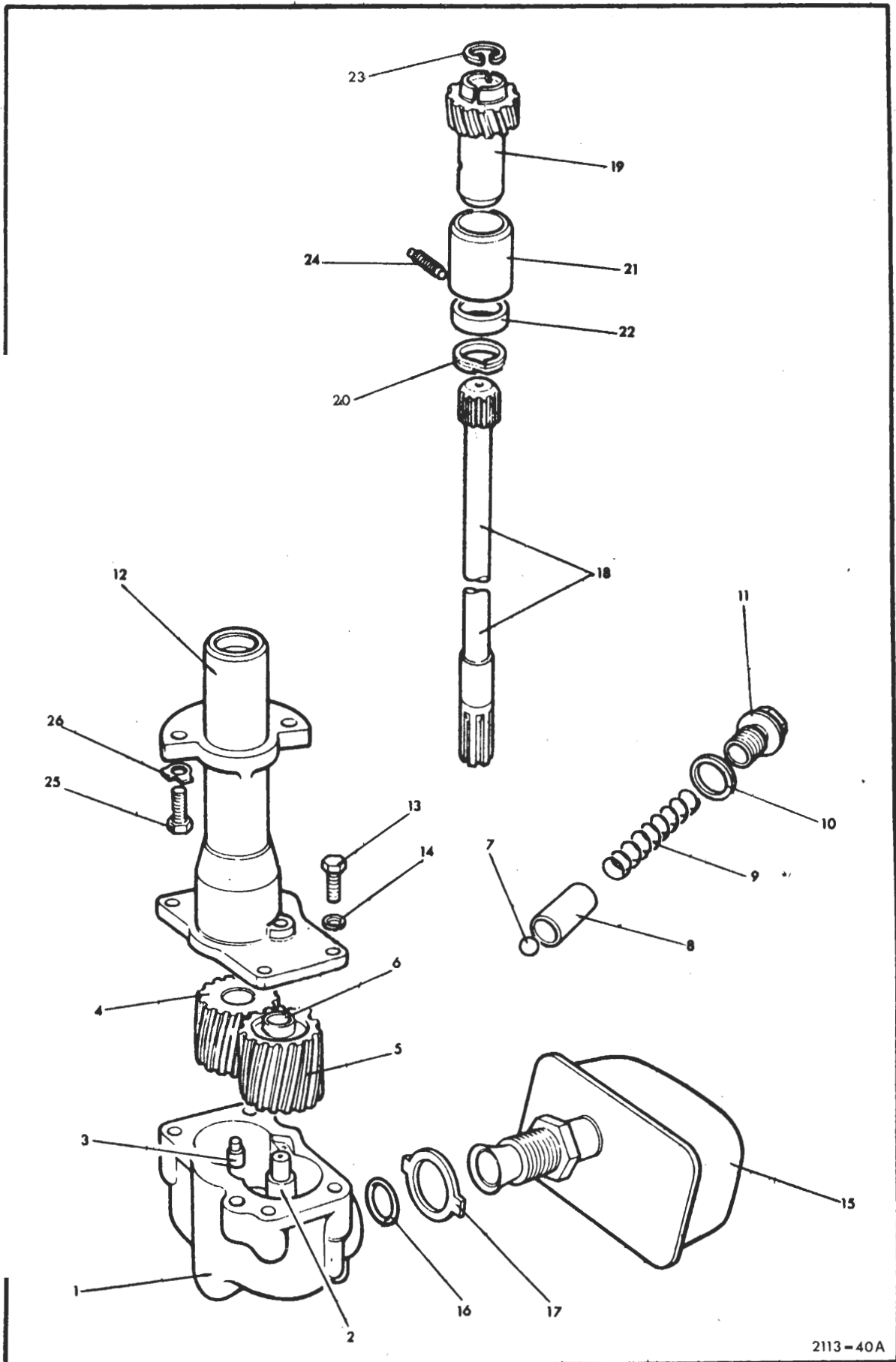

Item No.	Catalogue Number	Item Name or Designation	No. Off	Plate Ref.	Drawing/ Part No.	Remarks
1		ENGINE - contd.		A14		
2	LV7RU/2805-99-874-0700	.. PUMP, ROTARY, POWER DRIVEN, oil	1	1-17	549731	
3	LV7RU/2805-99-844-9909	.. SPINDLE, IDLER GEAR	1	2	502209	
4	LV7RU/5315-99-850-0089	.. PIN, SHOULDER, HEADLESS, steel, 1/4 in. dia shoulder, 21/32 in. lg	2	3	52710	
5	LV7RU/2805-99-844-9849	.. GEAR, HELICAL, steel, 14 teeth, splined bore, lh, 1-11/16 in. od x 1-11/16 in. lg	1	4	240555	
6	LV7RU/2805-99-844-9852	.. GEAR, IDLER	1	5,6	278109	
7	LV7RU/2805-99-844-9885	... BEARING, SLEEVE, bronze, 1/2 in. id, 3/4 in. od, 1-9/16 in. lg	1	6	214995	
8	LV6MT7/3110-99-950-0576	.. BALL, BEARING, steel, 9/16 in. dia	1	7		
9	LV7RU/2805-99-850-1141	.. PLUNGER, OIL RELIEF VALVE, steel, 1 1/16 in. dia, 1-1/2 in. lg	1	8	273711	
10	LV7RU/5360-99-806-2194	.. SPRING, HELICAL, COMPRESSION, steel, 18 turns, 33/64 in. od, 2-27/32 in. lg	1	9	564456	
11	LV7RU/2805-99-804-6594	.. GASKET, copper, 0.765 id, 0.925 in. od, 0.080 in. thk	1	10	232044	
12	LV7RU/5340-99-808-4734	.. PLUG, SCREWED, UNF, steel, hex hd, 3/4 in. x 3/8 in.	1	11	564455	
13	G1/5305-99-941-0526	.. SCREW, MACHINE, UNF, steel, hex hd, zinc coated, 5/16 in. x 7/8 in.	1	13		
14	G1/5310-99-941-6655	.. WASHER, LOCK, steel, single coil, 5/16 in.	1	14		
15	LV7RU/2805-99-850-0485	.. FILTER, OIL PUMP	1	15	247664	
16	LV6MT1/5330-99-850-0450	.. RING, SEALING, TOROIDAL, rubber, 3/4 in. id, 5/32 in. h	1	16		
17	LV7RU/5310-99-850-0449	.. WASHER, KEY, steel: filter to pump	1	17	244487	
18	LV7RU/2815-99-844-9856	.. SHAFT, SHOULDERED, steel, 12-1/2 in. lg	1	18	511680	
19	LV7RU/2805-99-874-1846	.. GEAR AND BUSH, drive shaft, 3-7/16 in.	1	19-23	541181	
20	LV7RU/2805-99-874-0585	.. RING, RETAINING	1	20	530179	
21	LV7RU/2805-99-874-0582	.. BEARING, SLEEVE, bronze, 1-11/64 in. id, 2-3/4 in. od, 1-7/8 in. lg	1	21	522745	
22	LV7RU/2805-99-874-0584	.. SPACER, SLEEVE, steel, 1.059 in. id, 1.343 in. od, 0.375 in. lg	1	22	530178	
23	LV6MT1/5365-99-804-3575	.. RING, RETAINING, steel, phosphated, int, 19/32 in.	1	23		
24	LV7RU/5305-99-844-9965	.. SCREW, GRUB, SELF-LOCKING, UNF, steel, slotted, 5/16 in. x 1-1/8 in. lg	1	24	524760	
25	G1/5305-99-941-0295	.. BOLT, MACHINE, UNF, steel, hex hd, zinc coated, 5/16 in. x 1 in.	2	25		
26	G1/5310-99-417-9303	.. WASHER, LOCK, steel int, flat, 5/16 in.	2	26		

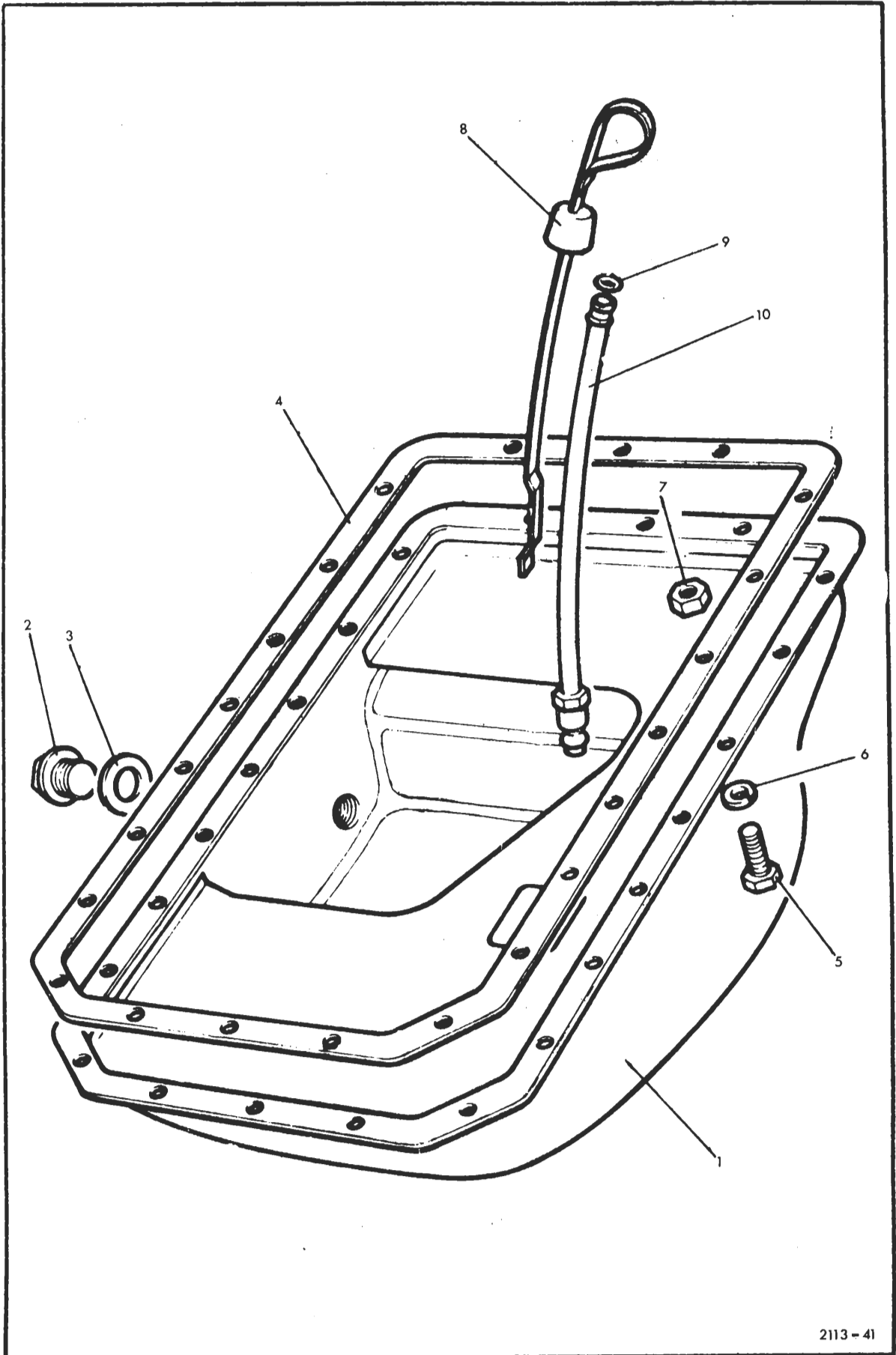

Item No.	Catalogue Number	Item Name or Designation	No. Off	Plate Ref.	Drawing/ Part No.	Remarks
1		ENGINE - contd.		A15		
2	LV7RU/2805-99-844-9956	. SUMP, ENGINE; w/rh connections	1	1-3	529826	Up to Eng No. 95106356A
3	LV7RU/4730-99-873-7634	.. PLUG, SCREWED, BSP, steel, 3/8 in.	1	2	536577	
4	LV7RU/5330-99-850-1592	.. GASKET, 0.589 in. id, 0.836 in. od, 0.075 in.	1	3	243959	
5	LV7RU/2805-99-824-6639	. SUMP, ENGINE; w/lh connections	1		598331	Eng No. 95106357A - on
6	LV7RU/4730-99-873-7634	.. PLUG, SCREWED, BSP, steel, 3/8 in.	1	2	536577	
7	LV7RU/5330-99-850-1592	.. GASKET, 0.589 in. id, 0.836 in. od, 0.075 in.	1	3	243959	
8	LV7RU/2815-99-874-1918	. GASKET, 20-1/64 in. lg x 10-1/4 in. w x 1/16 in. thk	1	4	GEG537	
9	G1/5305-99-941-0526	. SCREW, MACHINE, UNF, steel, hex hd, zinc coated, 5/16 in. x 7/8 in.	21	5		
10	G1/5310-99-941-6655	. WASHER, LOCK, steel, single coil, 5/16 in.	22	6		
11	G1/5310-99-941-0925	. NUT, PLAIN, HEXAGON, UNF, steel, zinc coated, 5/16 in.	1	7		
12	LV7RU/2805-99-850-1146	. DIPSTICK, LIQUID QUANTITY, steel, 26-7/16 in. lg	1	8	274154	
13	LV6MT1/5330-99-805-8677	. RING, SEALING, TOROIDAL, rubber, 5/16 in. id x 3/32 in. h	1	9	532387	
14	LV7RU/2805-99-874-0268	. TUBE ASSEMBLY, DIPSTICK, 3/8 in. od x 12-5/8 in. lg	1	10	541860	

A16

ROCKER COVER

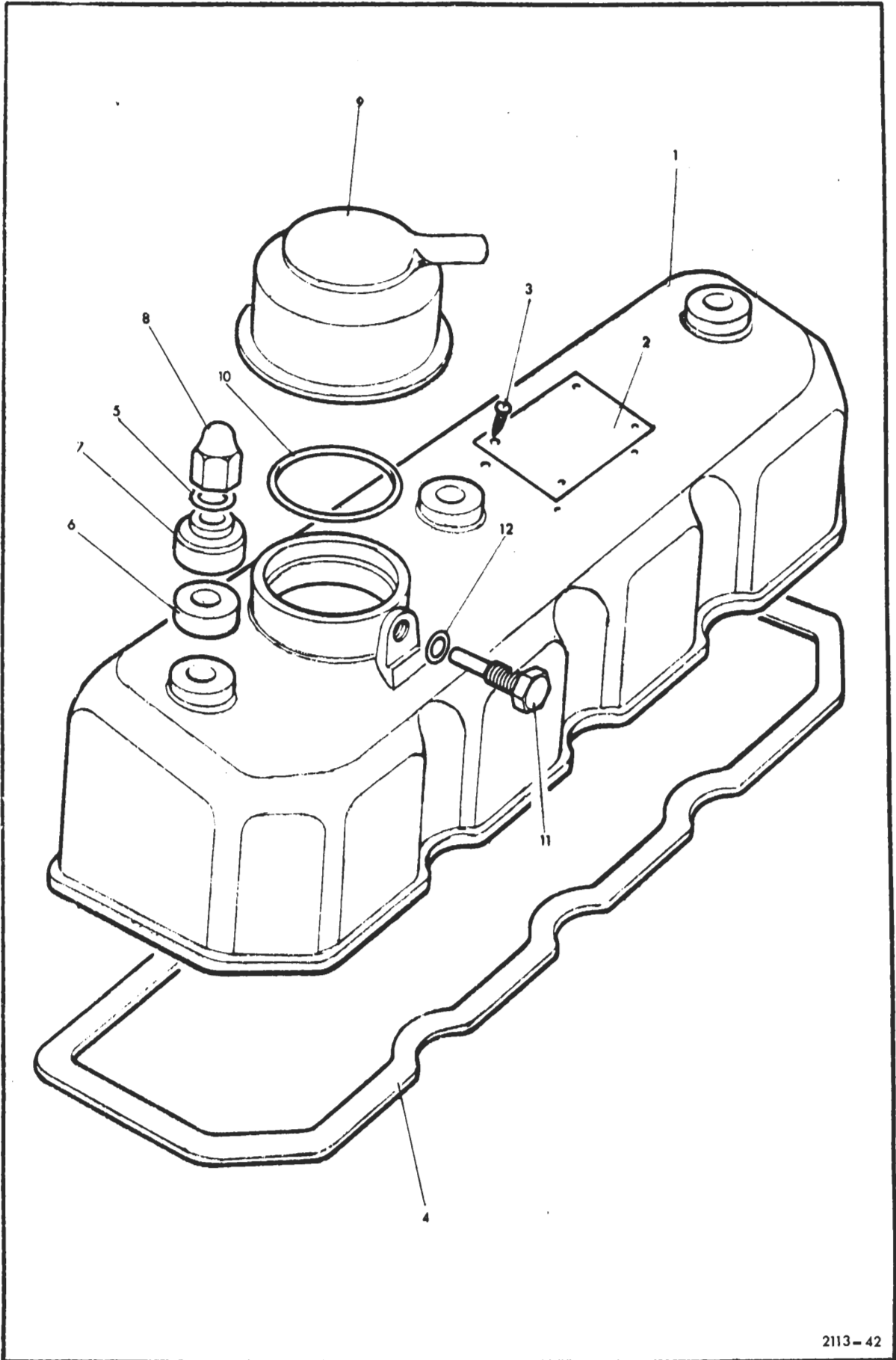

Item No.	Catalogue Number	Item Name or Designation	No. Off	Plate Ref.	Drawing/ Part No.	Remarks
1		ENGINE - contd.		A16		
2	LV7RU/2805-99-844-9940	COVER, ROCKER TOP	1	1-3	524846	
3	G1/5305-99-941-6134	SCREW, DRIVE	4	3		
4	LV7RU/2805-99-850-1149	GASKET, cork, 19-1/2 in. lg x 4-3/4 in. w x 3/32 in. thk	1	4	274173	
5	LV7RU/5310-99-895-2066	WASHER	3	5	273069	
6	LV7RU/5340-99-850-1635	BUSHING, RUBBER, rocker cover	3	6	506069	
7	LV7RU/2805-99-850-0480	COVER, RUBBER WASHER, steel, 1-1/4 in. od x 3/8 in. x 13/32 in. thk	3	7	247624	
8	LV7RU/5310-99-895-1542	NUT, PLAIN, CAP	3	8	247121	
9	LV6MT1/2805-99-808-3199	FILTER, BREATHER, rocker cover	1	9	247631	
10	LV7RU/5330-99-850-0569	RING, SEALING, TOROIDAL	1	10	268887	
11	LV7RU/5305-99-844-9812	SCREW, SET	1	11	515291	
12	LV7RU/5330-99-801-3934	GASKET	1	12	232037	

A17

OIL FILTER

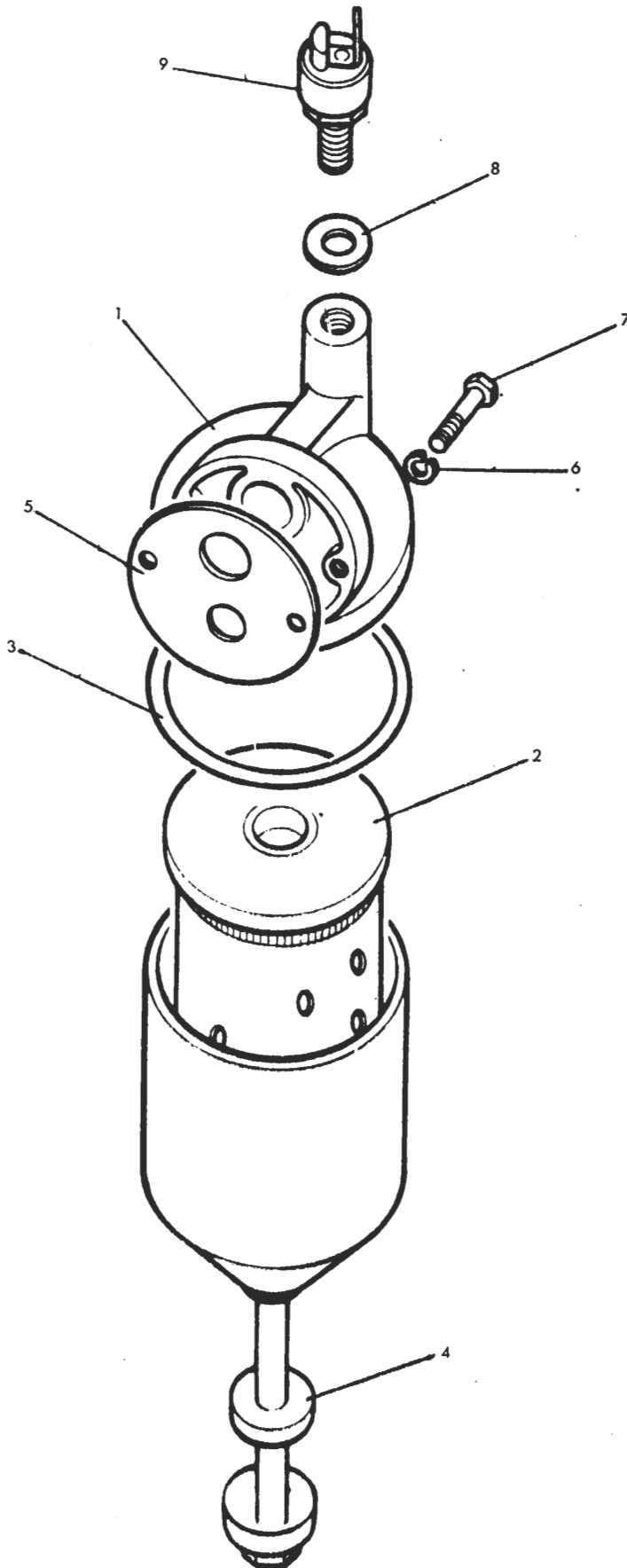

Item No.	Catalogue Number	Item Name or Designation	No. Off	Plate Ref.	Drawing/ Part No.	Remarks
1		ENGINE — contd.		A17		
2	LV6MT1/2940-99-802-0830	.. FILTER, oil	1	1-3	537229	
3	LV6MT1/2940-99-819-3425	.. ELEMENT, FILTER, FLUID PRESSURE; c/w gasket	1	2		
4	X3/5330-99-915-5640	.. GASKET, rubber	1	3	1530250	
5	LV6MT1/5330-99-800-8344	.. WASHER, rubber, centre bolt	1	4	1531098	
6	LV7RU/2940-99-850-0790	.. ADAPTOR, oil filter, aluminium, 3 in. dia x 1-5/8 in. h	1		247753	
7	LV7RU/2940-99-850-0783	.. GASKET, oil filter	1	5	272839	
8	G1/5310-99-941-6657	.. WASHER, LOCK, steel, single coil, 7/16 in.	1	6		
9	LV7RU/5306-99-845-0280	.. BOLT, MACHINE, UNF, steel, hex hd, steel, 7/16 in. x 2-7/8 in.	2	7	253921	
10	LV7RU/4730-99-850-0791	.. DOUBLE-ENDED UNION, PIPE, MALE	1		264529	
11	LV7RU/5330-99-850-0764	.. GASKET, adaptor	1		231577	
12	LV7RU/2805-99-874-1838	.. PIPE, STEEL, 3/8 in. od x 13 in. lg	1		534994	
13	LV7RU/5330-99-850-0226	.. WASHER, joint, oil pressure switch	1	8	232039	
14	LV6MT4/5930-99-809-0175	.. SWITCH, OIL, PRESSURE	1	9	7954237	

A18

FUEL PUMP

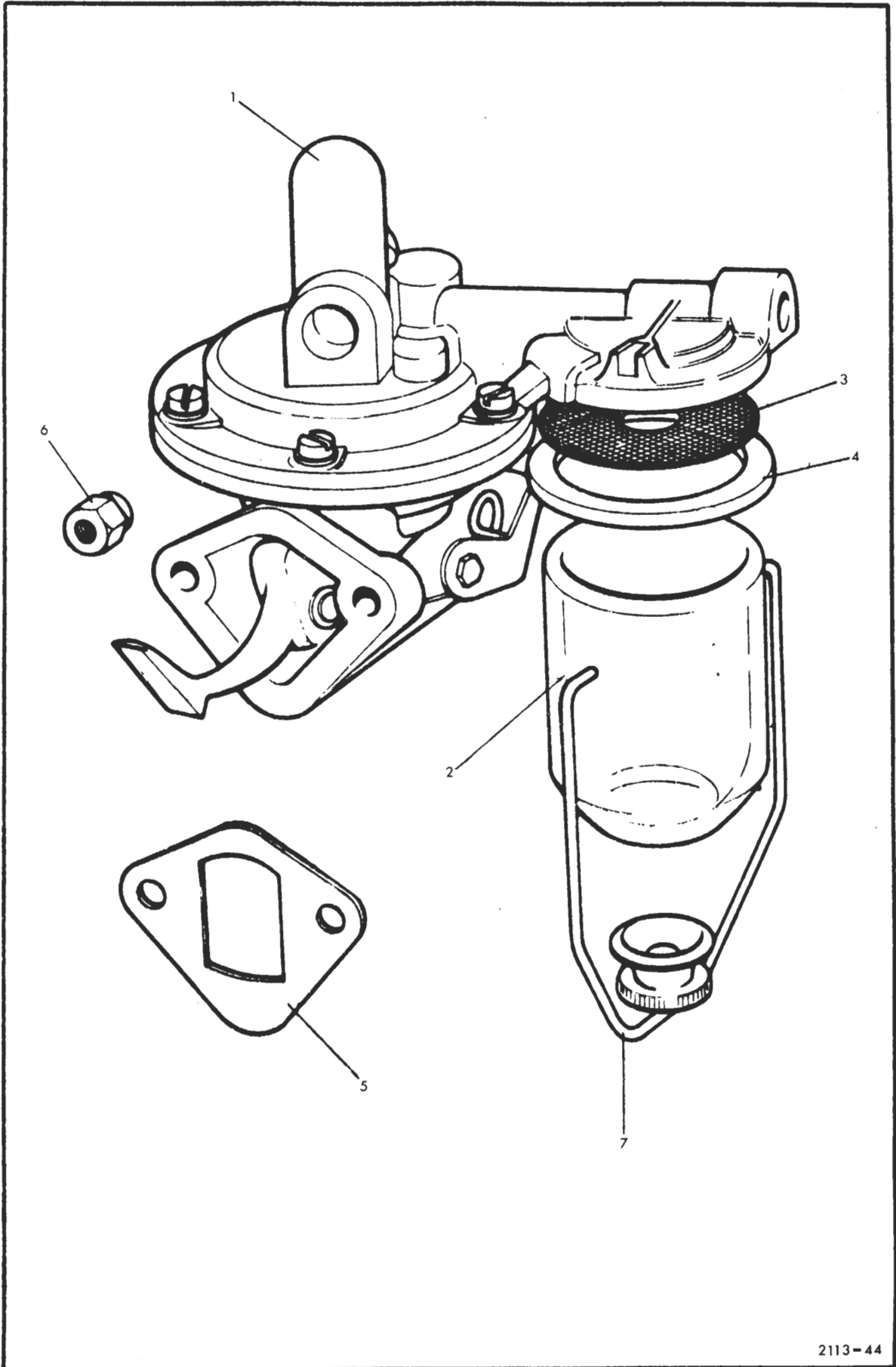

Item No.	Catalogue Number	Item Name or Designation	No. Off	Plate Ref.	Drawing/ Part No.	Remarks
1		ENGINE — contd.		A18		
2	LV6MT12/2910-99-807-8997	.. PUMP, MECHANICAL, fuel	1	1-4	7950446	
3	X3/5330-99-401-0226	.. GASKET, valve	2		1521953	
4	LV6MT12/2805-99-874-0367	.. VALVE ASSEMBLY	2		5593866	
5	LV6MT12/2910-99-807-7191	.. DIAPHRAGM	1		1524628	
6	LV6MT12/2910-99-807-7136	.. WASHER, oil seal	2		1524261	
7	LV6MT12/2910-99-807-7104	.. BOWL, SEDIMENT, glass	1	2	1523620	
8	LV6MT12/2910-99-807-7027	.. FILTER, SEDIMENT BOWL	1	3	854009	
9	LV6MT12/5330-99-807-7484	.. GASKET, sediment bowl	1	4	5593321	
10	LV6MT12/2910-99-850-0576	GASKET, paper, 2-1/2 in. x 2-1/16 in. x 1/64 in. thk	1	5	275565	
11	G1/5310-99-941-3525	NUT, SELF-LOCKING HEXAGON, UNF, steel, nylon insert, 5/16 in.	2	6		

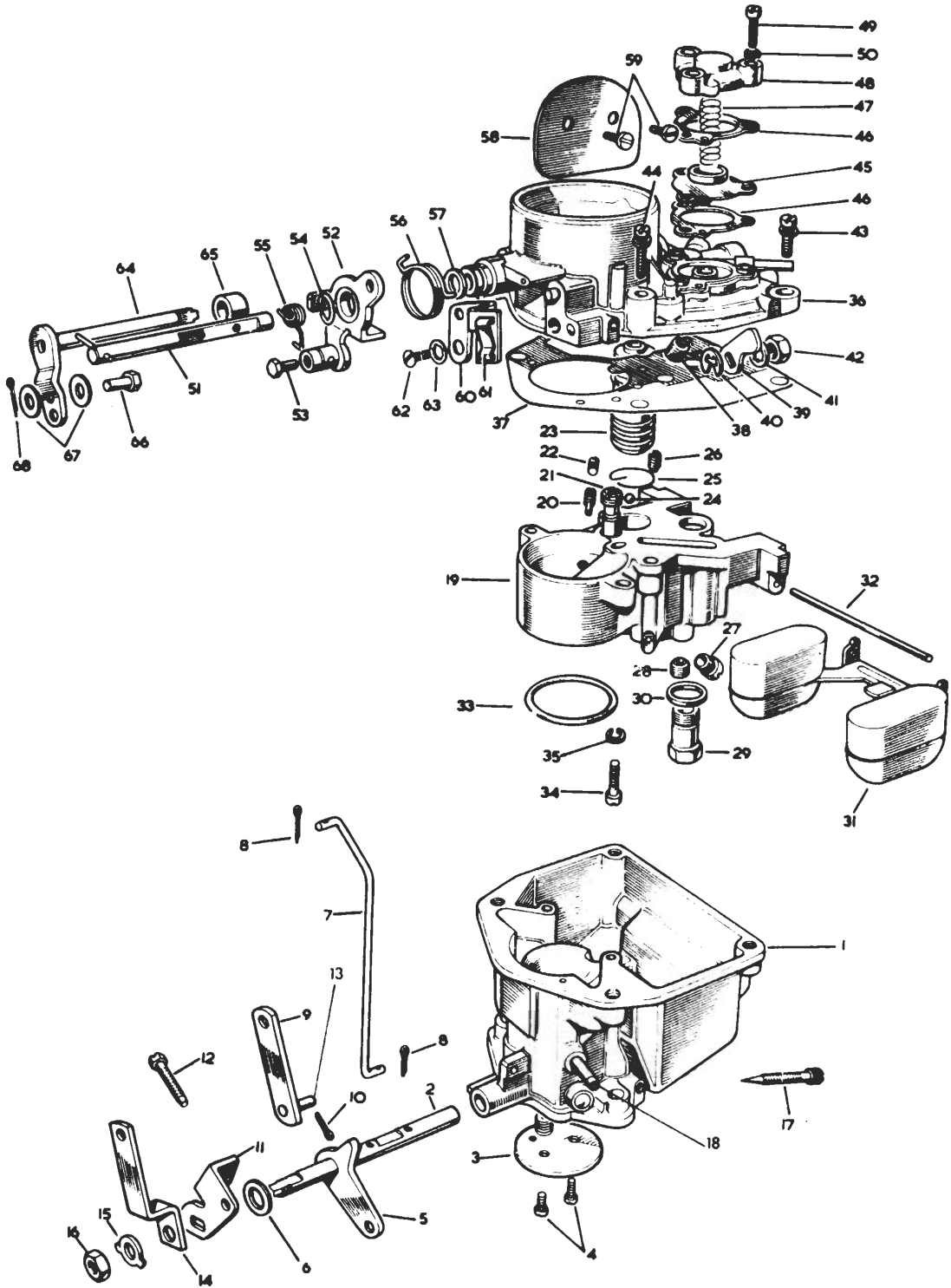

Item No.	Catalogue Number	Item Name or Designation	No. Off	Plate Ref.	Drawing/ Part No.	Remarks
1		ENGINE - contd.		A19		
2	LV6MT12/2910-99-823-0236	. CARBURETTOR, FLOAT TYPE	1	1-68	361V-3479	} Alternatives
3	LV6MT12/2910-99-824-7530	. CARBURETTOR, FLOAT TYPE	1		361V-3617	
4		. CARBURETTOR -				
5	LV6MT12/5305-99-807-4936	.. SCREW, MACHINE	1	4	010350	
6	LV6MT12/5305-99-808-4669	.. SCREW, SET, ISO, metric, steel, hex hd, slotted, core point, 5 mm x 0.75 mm	1	12	016543	
7	X3/5310-99-200-1882	.. NUT, PLAIN, HEXAGON, ISO, metric, steel, 5 mm x 0.75 mm	1		B16022	
8	LV6MT12/5310-99-808-4698	.. NUT, PUMP LEVER	1	16	016411	
9	LV6MT12/2910-99-804-6899	.. SCREW, VOLUMN CONTROL	1	17	020458	
10	LV6MT12/2910-99-809-3863	.. NUT, column control screw	1		L1003	
11	LV6MT12/2910-99-804-6900	.. JET, ACCELERATOR PUMP	1	20	020371/65	
12	LV6MT12/2910-99-804-6902	.. PISTON, accelerator pump	1	23	020164	
13	LV6MT12/2910-99-804-6903	.. BALL, BEARING, bronze, 5/32 in. dia	1	24	09061	
14	LV6MT12/5365-99-804-6904	.. RING, RETAINING, steel, ext cadmium plated, 14 mm	1	25	020157	
15	LV6MT12/2910-99-804-6905	.. JET, METERING, CARBURETTOR, slow running	1	26	17563/60	
16	LV6MT12/2910-99-804-6906	.. JET, METERING, CARBURETTOR, main	1	27	012751/125	
17	LV6MT12/2910-99-804-6907	.. JET, METERING, CARBURETTOR, enrichment	1	28	B16914/195	
18	LV6MT12/2910-99-827-8249	.. NEEDLE VALVE, CARBURETTOR	1	29	B17256	
19	LV6MT12/5310-99-804-7057	.. WASHER, FIAT	1	30	016622	
20	LV6MT12/2910-99-810-0759	.. FLOAT, CARBURETTOR, twin floats	1	31	B17001	
21	LV6MT12/5330-99-804-7060	.. RING, SEALING, TOROIDAL, rubber, 1/4 in. id	1	33	020646	
22	LV6MT12/5305-99-806-8044	.. SCREW, MACHINE	1	34	020196	
23	X3/5310-99-465-4485	.. WASHER, LOCK, steel, 3/16 in.	1	35	L1474	
24	LV6MT12/5310-99-808-4698	.. NUT, PUMP LEVER	1	42	016411	
25	LV6MT12/5305-99-124-9922	.. SCREW, ASSEMBLED WASHER	1	43	018108	
26	LV6MT12/2530-99-804-7063	.. SCREW, ASSEMBLED WASHER	1	44	018252	
27	LV6MT12/5305-99-807-4444	.. SCREW, MACHINE	1	49	07087	
28	LV6MT12/5310-99-804-7065	.. WASHER, LOCK	1	50	04692	
29	LV6MT12/5305-99-807-5173	.. SCREW, MACHINE	1	53	012754	
30	LV6MT12/2910-99-804-7066	.. SPRING, HELICAL, TORSION, choke lever	1	55	B17122	
31	LV6MT12/2910-99-804-7061	.. SPRING, HELICAL, TORSION	1	56	018462	
32	LV6MT12/5310-99-808-4818	.. WASHER, STRANGLER SPINDLE	1	57	018697	
33	LV6MT12/5305-99-807-4796	.. SCREW, MACHINE	1	62	09200	
34	LV6MT12/2910-99-823-0237	. PARTS KIT, CARBURETTOR, gaskets	1		243	
35	LV6MT12/2910-99-808-0720	. PARTS KIT, overhaul	1		B17333	
36	LV7RU/2910-99-850-0585	. GASKET: manifold to adaptor	2		278163	
37	LV7RU/2910-99-823-0238	. ADAPTOR, CARBURETTOR	1		574749	
38	G1/5307-99-137-3595	.. STUD, PLAIN, UNF, steel, 5/16 in. x 1-1/8 in. lg	2		252514	
39	LV7RU/4730-99-823-0239	.. ADAPTOR, STRAIGHT, PIPE TO HOSE	1		546590	
40	LV7RU/5330-99-850-0344	.. GASKET, copper	1		243958	
41	G1/5310-99-941-6656	.. WASHER, LOCK, steel, single coil, 3/8 in.	2			
42	G1/5310-99-941-0926	.. NUT, PLAIN, HEXAGON, UNF, steel, zinc coated, 3/8 in.	2			
43	LV7RU/2910-99-804-6534	. GASKET; carburettor to adaptor	1		554163	
44	LV7RU/2910-99-850-0584	. GASKET	1		278162	
45	LV7RU/4720-99-819-4028	. HOSE, PREFORMED: elbow to air cleaner	1		517903	
46	LV7RU/4720-99-823-0242	. HOSE ASSEMBLY, rubber	1		587684	
47	G1/5306-99-941-0281	. BOLT, MACHINE, UNF, steel, hex hd, zinc coated, 1/4 in. x 1-1/8 in.	1			
48	G1/5310-99-901-7838	. WASHER, FLAT, steel, zinc coated, 1/4 in.	1			
49	G1/5310-99-941-6654	. WASHER, LOCK, steel, 1/4 in.	1			
50	G1/5310-99-941-0924	.. NUT, PLAIN, HEXAGON, UNF, steel, zinc coated, 1/4 in.	1			
51	LV7RU/4730-99-823-5132	. HOSE ASSEMBLY, NONMETALLIC, nylon, 0.207 in. id x 31-1/8 in. lg	1		587683	Pump to carburettor
52	LV6MT1/4730-99-420-3207	. CLAMP, HOSE	2		572833	
53	LV7RU/2910-99-823-7729	. PIPE ASSEMBLY, SUCTION: distributor to carburettor	1		554144	
54	LV6MT1/2910-99-819-3914	. SLEEVE, VACUUM PIPE, plastics, 1.093 in. lg	1		178160	
55	LV7RU/5340-99-804-6531	. CLAMP, LOOP, steel, 1/4 in. grip dia, 1-11/16 in. lg	2		512646	
56	LV7RU/5325-99-850-0563	. GROMMET, RUBBER, clamp	2		214229	
57	LV7RU/5340-99-850-0510	. CLAMP, LOOP, steel, 1/2 in. grip dia x 1-3/8 in. lg	1		214228	

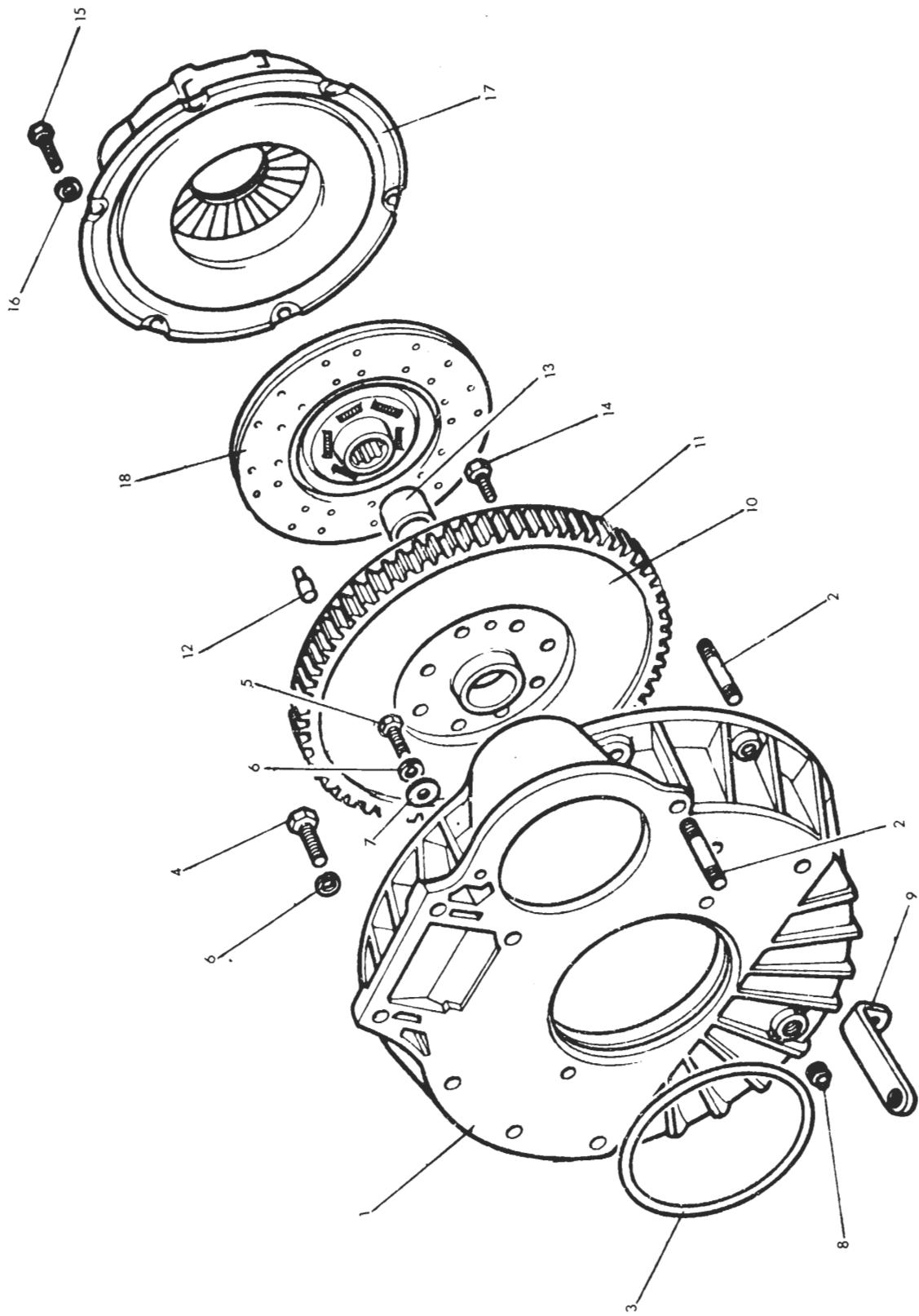

Item No.	Catalogue Number	Item Name or Designation	No. Off	Plate Ref.	Drawing/ Part No.	Remarks
1		ENGINE -- contd.		A20		
2	LV7RU/2520-99-806-8961	HOUSING, FLYWHEEL	1	1-3	564394	
3	LV7RU/5307-99-849-9282	.. STUD, PLAIN, UNF, steel, phosphated, 3/8 in. x 1-5/8 in. lg	14	2	247145	
4	LV7RU/5330-99-849-9280	.. RING, SEALING, TOROIDAL, rubber, 5-1/2 in. id x 3/16 in. h	1	3	246169	
5	G1/5305-99-941-0312	BOLT, MACHINE, UNF, steel, hex hd, zinc coated, 3/8 in. x 1-3/8 in. lg	2	4		
6	G1/5305-99-941-0310	SCREW, MACHINE, UNF, steel, hex hd, zinc coated, 3/8 in. x 1-1/8 in. lg	6	5		
7	G1/5310-99-941-6656	WASHER, LOCK, steel, single coil, 3/8 in.	8	6		
8	LV7RU/5310-99-941-8609	WASHER, FLAT, steel, 3/8 in.	6	7	2219	
9	LV6MT1/4730-99-802-8060	PLUG, SCREWED, BSP, steel, sq hd, 1/4 in.	1	8		
10	LV7RU/5340-99-849-9359	BRACKET, ANGLE, drain plug	1	9	276511	
11	LV7RU/2520-99-874-0273	FLYWHEEL, assy	1	10-13	600243	
12	LV7RU/2805-99-844-9973	.. RING, STARTER, ENGINE, steel, 97 teeth, 12-3/8 in. od x 11-9/32 in. id x 7/16 in. thk	1	11	506799	
13	LV7RU/5315-99-849-9366	.. PIN, SHOULDER, HEADLESS	2	12	502116	
14	LV7RU/3120-99-850-0035	.. BEARING, SLEEVE, bronze, 0.878 in. id x 1.065 in. od x 0.835 in. lg	1	13	08566	
15	LV7RU/5306-99-123-3718	BOLT, MACHINE, UNF, steel, phosphated, 7/16 in. x 0.850 in. lg	8	14	247135	
16	G1/5305-99-849-9288	SCREW, MACHINE, UNF, steel, hex hd, phosphated, 5/16 in. x 7/8 in. lg	6	15		
17	LV6MT10/2520-99-818-9082	COVER, CLUTCH	1	17	75699/11	
18	LV6MT10/2520-99-825-8108	PLATE, CLUTCH	1	18	HB1636	

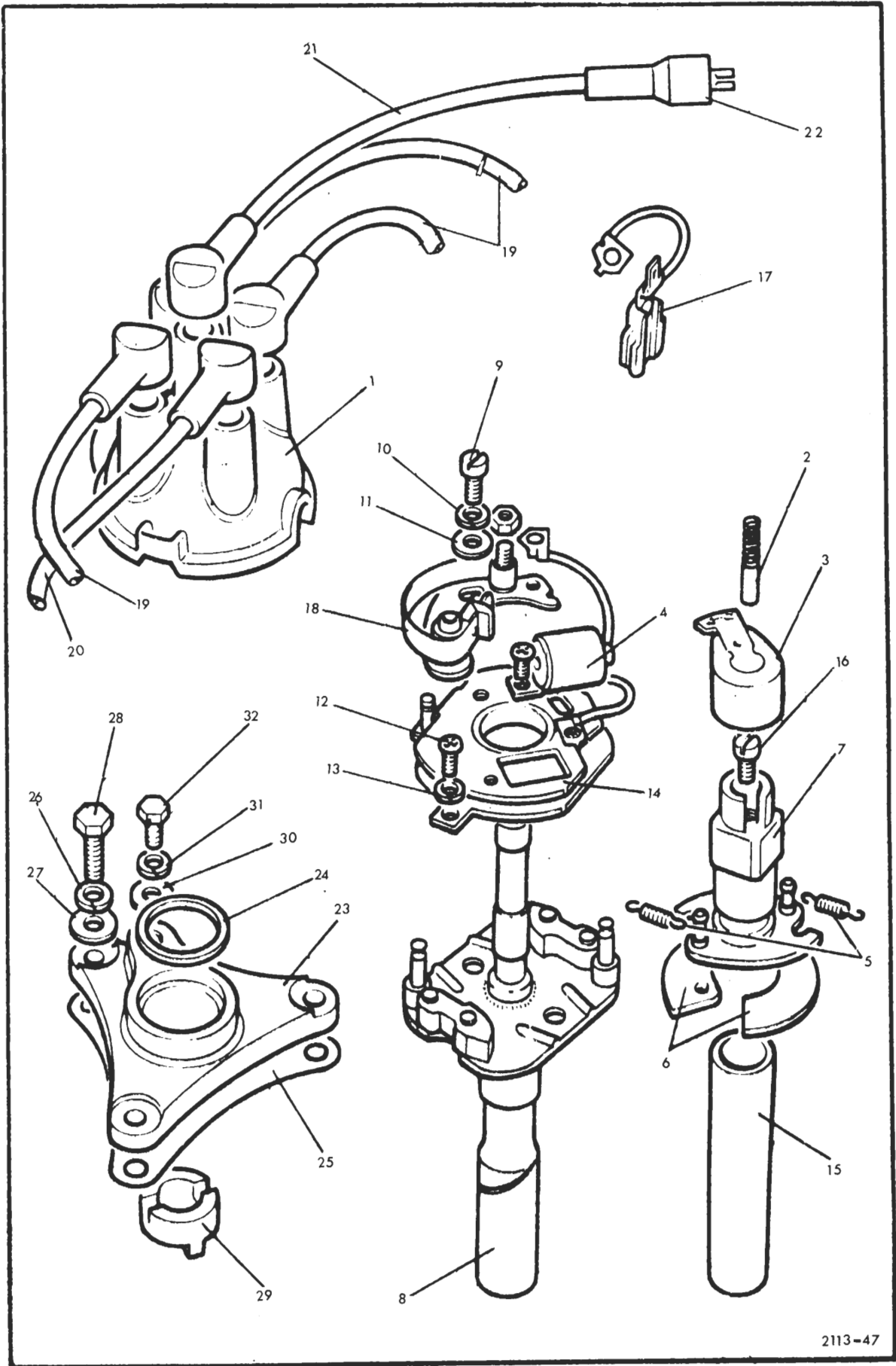

Item No.	Catalogue Number	Item Name or Designation	No. Off	Plate Ref.	Drawing/ Part No.	Remarks
1		ENGINE -- contd.				
2	LV6MT8/2920-99-828-8127	.. DISTRIBUTOR, IGNITION SYSTEM, anti clock rotation, 12V	1	1-8	ERC3249	
3	LV6MT8/2920-99-809-5947	.. CAP, IGNITION DISTRIBUTOR: c/w brush and spring	1	1.2	54417214	
4	LV6MT8/5977-99-806-5534	... BRUSH, ELECTRICAL CONTACT	1	2	418856	
5	LV6MT8/2920-99-806-5060	.. ROTOR ARM, IGNITION DISTRIBUTOR	1	3	400051	
6	LV6MT8/5910-99-806-6483	.. CAPACITOR	1	4	423871	
7	LV6MT8/2920-99-806-6526	.. SPRING, HELICAL, EXTENSION, auto advance	1	5	54411631	
8	LV6MT8/2920-99-806-6630	.. WEIGHT, IGNITION DISTRIBUTOR, auto advance	1	6	54413073	
9	LV7RU/2920-99-823-7730	.. VACUUM CONTROL IGNITION	1		606583	
10	LV6MT8/2920-99-824-5621	.. VACUUM UNIT, DISTRIBUTOR	1		54423308	
11	LV7RU/2920-99-823-8100	.. CAM, IGNITION DISTRIBUTOR	1	7	605785	
12	LV6MT8/2920-99-806-6495	.. SHAFT AND ACTION PLATE	1	8	54410290	
13	LV6MT8/2920-99-825-8976	.. BUSH, DISTRIBUTOR SHAFT	1	15	41930	
14	LV6MT8/2920-99-806-4001	.. COUPLING, HALF SHAFT, distributor drive	1		410601	
15	LV6MT8/2920-99-806-6512	.. COUPLING SHAFT, RIGID	1		420620	
16	LV6MT8/2920-99-807-0118	.. LEAD, ELECTRICAL	1	17	54413549	
17	LV6MT8/2920-99-806-6334	.. PLATE, SECURING, distributor to housing	1		420663	
18	LV6MT8/2920-99-402-2519	.. FLANGE, SECURING, distributor to housing	1		421191	
19	LV6MT8/2920-99-813-5873	.. CONTACT SET, DISTRIBUTOR	1	18	54419946	
20	LV6MT8/2920-99-828-8128	.. LEAD, ELECTRICAL, HT, No. 1, 2, & 3 sparking plugs	3	19	ERC3259	
21	LV6MT8/2920-99-828-8129	.. LEAD, ELECTRICAL, HT, No. 4 sparking plugs	1	20	ERC3260	
22	LV7RU/2920-99-828-8130	.. LEAD, ELECTRICAL: coil to distributor	1	21	ERC3261	} Alternatives
23	LV7RU/2920-99-824-7969	.. LEAD, ELECTRICAL: coil to distributor	1		ERC0623	
24	LV6MT8/2920-99-806-6482	.. COVER, IGNITION, SUPPRESSOR, rubber	4	22	512363	
25	LV6MT4/2920-99-802-4046	.. PLUG, SPARKING, 14 mm, 3/4 in. each. 13/16 in. A/F	4		UN127	
26	LV6MT1/5330-99-801-3987	.. GASKET, asb/copper, 18 mm od x 14 mm id x 1/8 in. thk	4		N422	
27	LV6MT8/2920-99-806-5566	.. PARTS KIT, IGNITION DISTRIBUTOR	1		419644	
28	LV7RU/2920-99-874-1859	.. HOUSING, DISTRIBUTOR	1	23	549610	
29	LV7RU/5330-99-850-0087	.. WASHER, NONMETALLIC, cork, 1-1/16 in. id x 1-5/16 in. od x 3/16 in. thk	1	24	52278	
30	LV7RU/2910-99-850-0619	.. GASKET, asb	1	25	247212	
31	G1/5310-99-941-6655	.. WASHER, LOCK, steel, single coil, sq section. 5/16 in.	3	26		
32	G1/5310-99-120-4032	.. WASHER, FLAT, steel, 5/16 in.	3	27		
33	G1/5305-99-121-6559	.. BOLT, MACHINE, UNF, steel, hex hd, zinc coated. 5/16 in. x 7/8 in.	3	28		
34	LV7RU/2920-99-874-1860	.. COUPLING, SHAFT, RIGID	1	29	549611	
35	G1/5310-99-136-4900	.. WASHER, FLAT, steel, 1/4 in.	1	30		
36	G1/5310-99-941-6654	.. WASHER, LOCK, steel, single coil, sq section. 1/4 in.	1	31		
37	G1/5305-99-941-0526	.. BOLT, MACHINE, UNC, steel, 5/16 in. x 7/8 in.	1	32		

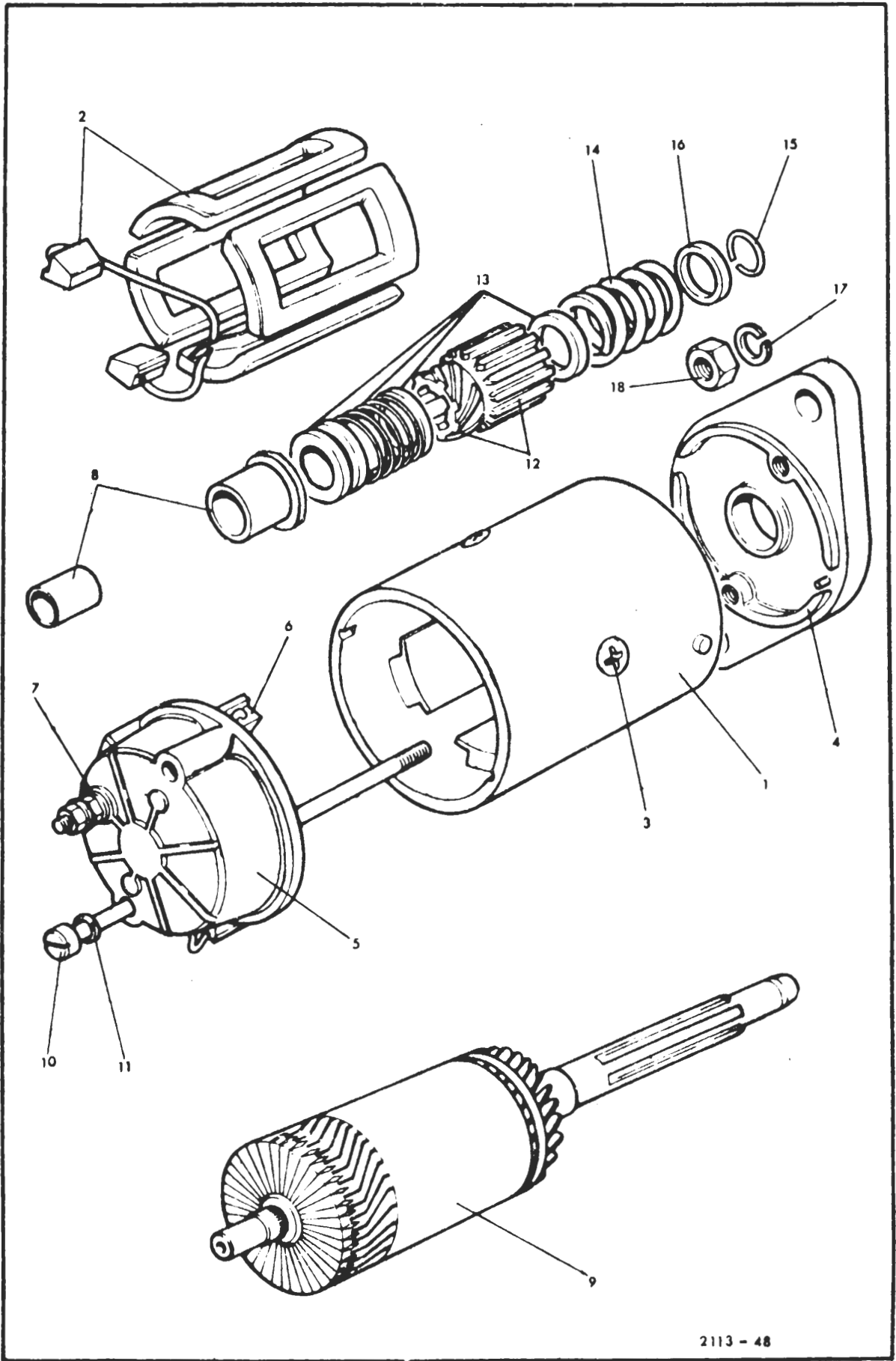

Item No.	Catalogue Number	Item Name or Designation	No. Off	Plate Ref.	Drawing/ Part No.	Remarks
1		ENGINE - contd.		A22		
2	LV6MT4/2920-99-818-9025	. STARTER, ENGINE, ELECTRICAL, 12V (Model 2M100)	1	1-16	25668A	
3	LV6MT4/2920-99-820-3995	.. PARTS KIT, ELECTRICAL, ENGINE STARTER	1	2,3	54246977	
4	LV6MT4/2920-99-820-3996	.. PARTS KIT, ENGINE STARTER	1	6,7	54246258	
5	LV6MT4/3120-99-820-3997	.. BEARING SET, SLEEVE	1	8	60600175	
6	LV6MT4/2920-99-822-6042	.. ARMATURE, MOTOR	1	9	54245075	
7	LV6MT4/2920-99-820-3998	.. PARTS KIT, ELECTRICAL, ENGINE STARTER	1	10,11	60600174	Through bolts
8	LV6MT4/2920-99-803-7700	.. PINION AND SLEEVE	1	12	255194	
9	LV6MT4/2920-99-815-6040	.. PARTS KIT, ELECTRICAL, ENGINE STARTER	1	13	54247183	
10	LV6MT4/5360-99-803-7798	.. SPRING, HELICAL COMPRESSION	1	14	5325-340	
11	LV6MT4/5365-99-817-8924	.. SEAT, COMPRESSION HELICAL SPRING, steel, 1-1/4 in. od, 39/64 in. id	1	15	54243785	
12	LV6MT4/5365-99-817-8923	.. RING, LOCKING, steel, 0.521 in. id, 0.080 in. h: w/gap 1/32 in. w	1	16	54243786	
13	LV6MT4/2920-99-820-3999	. PARTS KIT, ELECTRICAL, ENGINE STARTER	1		54246438	
14	LV6MT4/2920-99-804-1355	. CABLE: switch to starter motor	1		54943031	
15	LV6MT4/2920-99-803-9601	. CABLE: starter motor to earth	1			

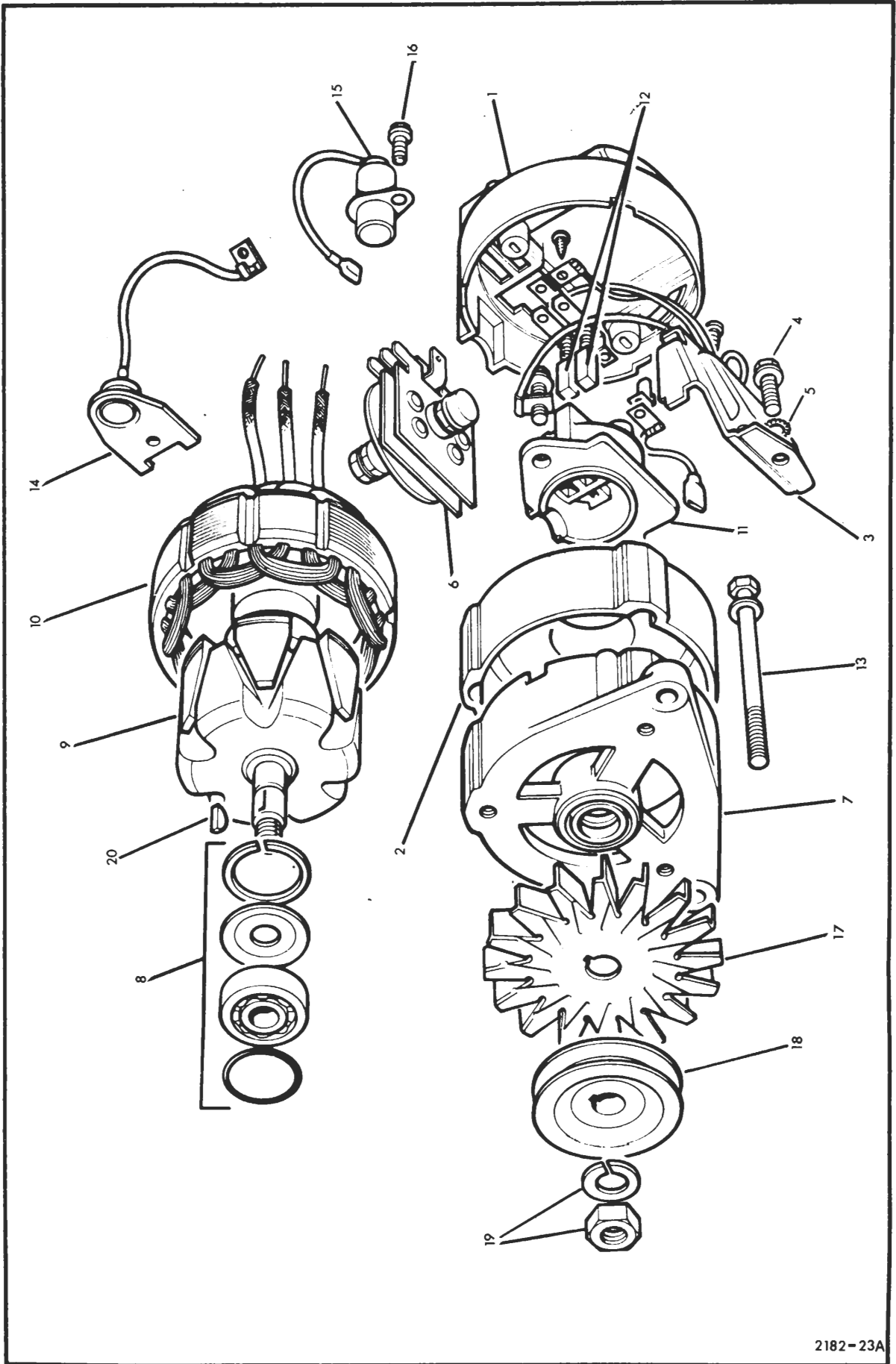

Item No.	Catalogue Number	Item Name or Designation	No. Off	Plate Ref.	Drawing/ Part No.	Remarks
1		ENGINE - contd.		A23		
2	LV6MT4/2920-99-819-1860	.. GENERATOR, ENGINE ACCESSORY	1	1-13	23685A	Cts A to F
3	LV6MT4/2920-99-815-5906	.. REGULATOR, ENGINE GENERATOR	1	3	37565	
4	LV6MT4/6130-99-819-1861	.. RECTIFIER, METALLIC	1	6	83166	
5	NP	.. BRACKET, drive end	1	7-8	54219416	
6	LV6MT4/2920-99-819-1862	... PARTS KIT, ENGINE GENERATOR	1	8	54219310	
7	LV6MT4/2920-99-824-5245	.. ROTOR, GENERATOR	1	9	54218284	
8	LV6MT4/2920-99-819-1863	... RING, ELECTRICAL CONTACT	1		54219372	
9	LV6MT4/2920-99-813-1263	... PARTS KIT, ENGINE GENERATOR BEARING	1			
10	LV6MT4/5977-99-819-1864	.. HOLDER, ELECTRICAL CONTACT BRUSH	1	11-12	54200349	
11	LV6MT4/5977-99-813-5089	... BRUSH SET, ELECTRICAL CONTACT: c/w leaf spring	1	12	54219368	
12	LV6MT4/5306-99-819-1865	.. BOLT, MACHINE: through bolt	3	13	54113722	
13	LV6MT4/6150-99-813-5093	FAN, ELECTRICAL ROTATING EQUIPMENT, 13 blades, 4-19/32 in. dia	1	17	54217652	
14	LV7RU/3020-99-819-3921	PULLEY, GROOVE, single groove, 3.250 in. dia	1	18	587522	
15	LV7RU/5305-99-136-4901	.. SCREW, MACHINE, UNF, steel, No. 10 x 5/16 in. lg	3		257014	Generator mtg
16	LV7RU/5307-99-136-4902	.. POST, ELECTRICAL MECHANICAL EQUIPMENT, steel, phosphated, hex section, UNF No. 12 x 5/16 in. lg; 1.281 in. post lg	1		562746	
17	LV7RU/5307-99-136-4903	.. POST, ELECTRICAL MECHANICAL EQUIPMENT, steel, phosphated, UNF, No. 12 x 5/16 in. lg; 1.031 in. lg	1		569898	
18	G1/5305-99-941-0526	.. SCREW, MACHINE, UNF, steel, hex hd, zinc coated, 5/16 in. x 7/8 in.	1			Mtg bracket
19	G1/5310-99-120-1027	.. WASHER, LOCK, steel, single coil, sq section, zinc coated, 5/16 in.	1			
20	G1/5310-99-941-0925	.. NUT, PLAIN, HEXAGON, UNF, steel, zinc coated, 5/16 in.	1			
21	G1/5305-99-941-0527	.. SCREW, MACHINE, UNF, steel, hex hd, zinc coated, 5/16 in. x 1 in.	2			Mtg bracket to cylinder block
22	G1/5310-99-941-1027	.. WASHER, LOCK, steel, single coil, sq section, 5/16 in.	2			
23	G1/5310-99-941-8386	.. WASHER, FLAT, steel, zinc coated, 5/16 in.	2			

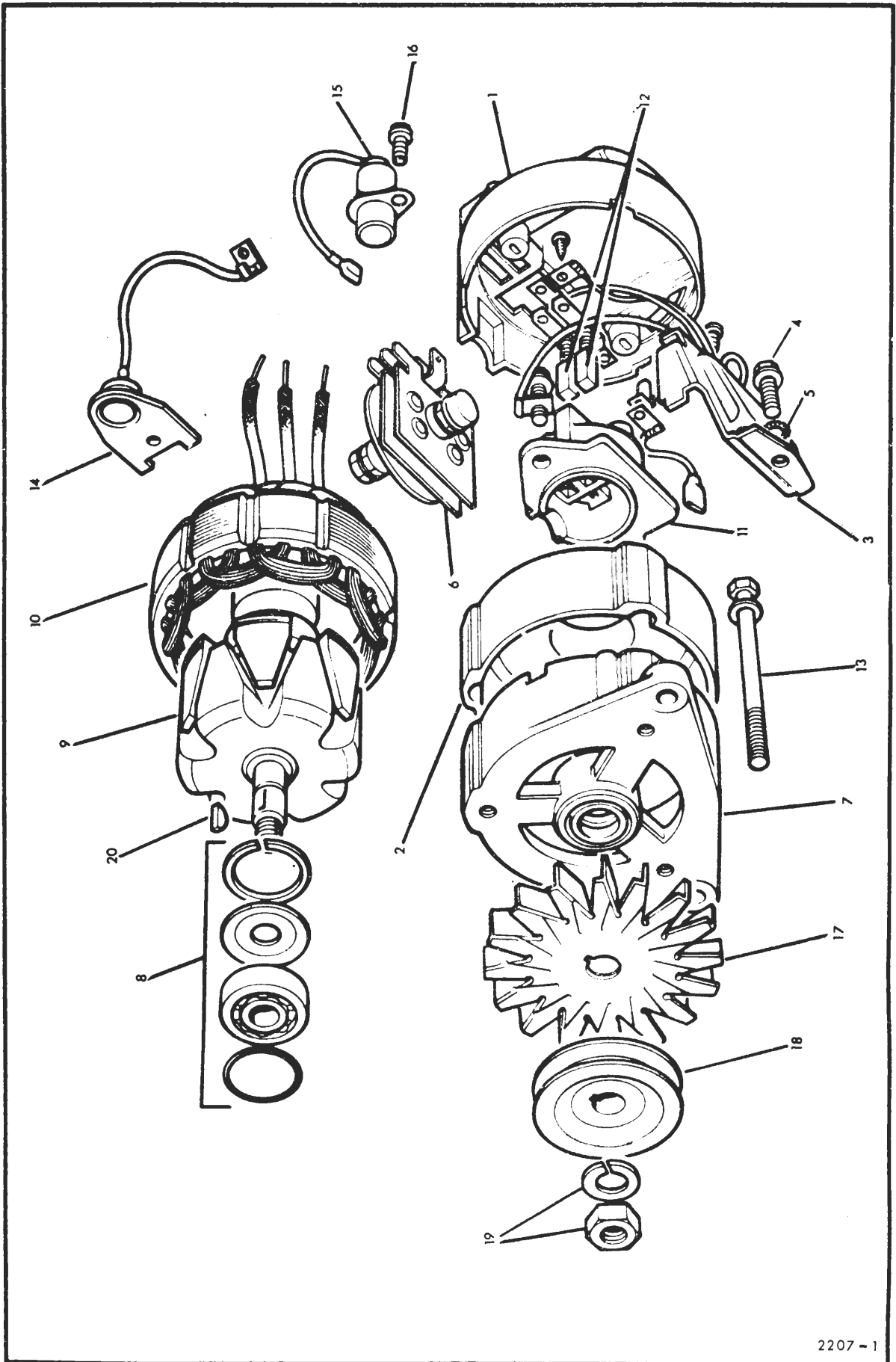

Item No.	Catalogue Number	Item Name or Designation	No. Off	Plate Ref.	Drawing/ Part No.	Remarks
1		ENGINE - contd.		A24		
2	LV6MT4/2920-99-824-9751	. GENERATOR, ENGINE ACCESSORY	1	1-16	23747A	Cts G to T
3	LV6MT4/2920-99-821-5602	.. END SHIELD, ELECTRICAL ROTATING EQUIPMENT, slip ring end	1	2	54200781	
4	LV6MT4/2920-99-823-2046	.. STABILIZER, VOLTAGE	1	3	37590	
5	LV6MT4/6130-99-823-2047	.. RECTIFIER, METALLIC	1	6	83295	
6	X3/2920-99-207-6623	.. END SHIELD, ELECTRICAL ROTATING EQUIPMENT, drive end	1	7,8	54200544	
7	LV6MT4/2920-99-819-1862	... PARTS KIT, ENGINE GENERATOR	1	8	54219310	
8	LV6MT4/2920-99-824-5245	.. ROTOR, GENERATOR	1	9	54218284	
9	LV6MT4/2920-99-813-5092	... RING, ELECTRICAL CONTACT	1		54217372	
10	LV6MT4/5977-99-819-1864	.. HOLDER, ELECTRICAL CONTACT BRUSH	1	11,12	54200369	
11	LV6MT4/5977-99-813-5089	... BRUSH SET, ELECTRICAL CONTACT	1	12	54219368	
12	LV6MT4/5306-99-819-1865	.. BOLT, MACHINE: through bolt	3	13	54113722	
13	LV6MT4/2920-99-823-2048	.. DIODE, ANTI-SURGE; c/w heat sink & lead	1	14	54486144	
14	LV6MT4/2920-99-819-3422	.. CAPACITOR, SUPPRESSION	1	15	54200297	
15	LV7RU/3020-99-825-4825	. PULLEY, GROOVE, single groove, 2-7/8 in. od	1	18	597934	
16	LV7RU/3020-99-822-6032	. PULLEY, GROOVE, 2 grooves	1		574870	
17	LV6MT4/2920-99-813-5088	PARTS KIT, ENGINE GENERATOR	1	19,20	54218702	

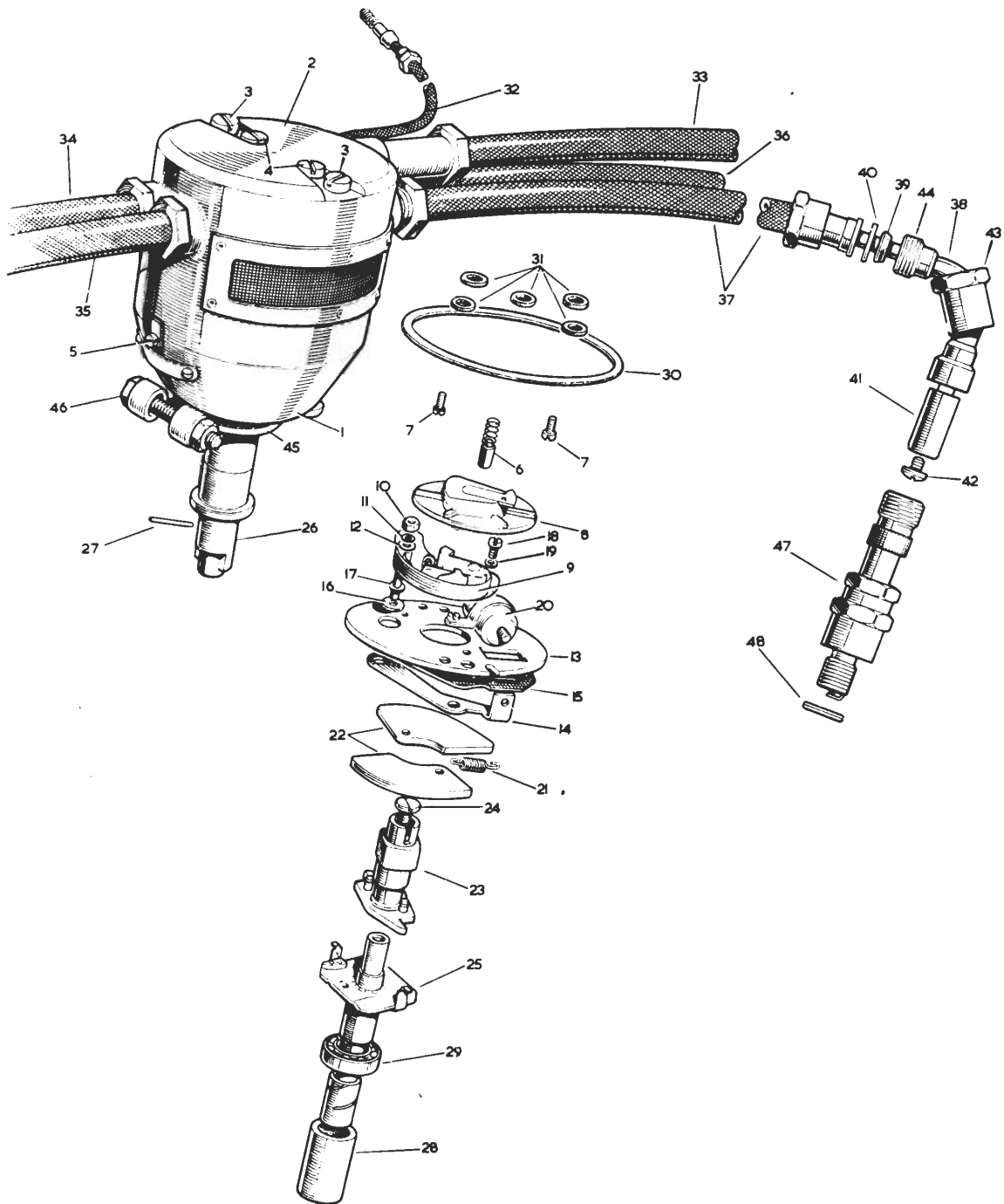

Item No.	Catalogue Number	Item Name or Designation	No. Off	Plate Ref.	Drawing/ Part No.	Remarks
1		ENGINE - contd.		A25		
2	LV6MT8/2920-99-819-5224	.. DISTRIBUTOR, IGNITION SYSTEM, DZS4, 24V	1	1-46	40753	
3	LV6MT8/2920-99-806-5310	.. SCREEN, IGNITION, DISTRIBUTOR; c/w felt & gauze	1	2-4	410608	
4	LV6MT8/2920-99-806-5518	.. CAP, IGNITION, DISTRIBUTOR, plastics	1	7	418055	
5	LV6MT8/5977-99-806-4008	... BRUSH, ELECTRICAL CARBON CONTACT; c/w spring	1	6	404435	
6	LV6MT8/5305-99-806-5106	... SCREW, SET, BA, steel, flat fillister hd, cadmium plated, No. 3 x 0.555 in. lg	5	7	403236	
7	LV6MT8/2920-99-806-5076	.. ROTOR ARM, IGNITION DISTRIBUTOR	1	8	400477	
8	LV6MT8/2920-99-806-5309	.. CONTACT SET, DISTRIBUTOR	1	9-12	410607	
9	LV6MT8/2920-99-806-5077	.. PLATE, IGNITION CONTACT BREAKFR BASE	1	13-17	400485	
10	LV6MT8/2920-99-806-6295	... CONNECTOR, CONTACT BREAKER BASE	1	14	400481	
11	LV6MT8/2920-99-806-6296	... INSULATOR, CONTACT BREAKER BASE	1	15	400482	
12	LV6MT8/5970-99-806-6297	... INSULATOR, BUSHING	1	16	400483	
13	LV6MT8/2920-99-806-6298	... PILLAR, SPRING CONTACT, BREAKER BASE	1	17	400484	
14	LV6MT8/5910-99-806-5802	.. CAPACITOR, FIXED, PAPER DIELECTRIC	1	20	484342	
15	LV6MT8/2920-99-806-6466	.. SPRING, HELICAL, EXTENSION, set of two	1	21	54410187	
16	LV6MT8/2920-99-806-5267	.. WEIGHT, IGNITION DISTRIBUTOR, set of two	1	22	410033/S	
17	LV6MT8/2920-99-806-5586	.. CAM, IGNITION DISTRIBUTOR	1	23,24	420017	
18	LV6MT8/5305-99-806-5415	... SCREW, MACHINE, BA, steel, flat fillister hd, zinc coated, No. 2 x 17/32 in. lg	1	24	412480	
19	LV6MT8/2920-99-806-5075	.. SHAFT AND ACTION PLATE	1	25	400468	
20	LV6MT8/2920-99-806-5079	.. COUPLING, SHAFT, RIGID	1	26,27	400488	
21	LV6MT8/5315-99-806-5080	... PIN, STRAIGHT, HEADLESS, steel, zinc coated, 1/8 in. dia x 1 1/16 in. lg	1	27	400489	
22	LV6MT1/3120-99-806-4002	.. BEARING, SLEEVE, bronze, 1/2 in. id x 5/8 in. od x 13/16 in. lg	1	28		
23	LV6MT7/3110-99-950-1177	.. BEARING, BALL JOURNAL, single row, 1/2 in. x 1-1/8 in. x 1/4 in. 'oo' fit	1	29		
24	LV6MT8/5330-99-806-5078	.. WASHER, NONMETALLIC, rubber, 3-1/16 in. id x 3-7/32 in. od x 0.175 in. thk	1	30	404486	
25	LV6MT8/5330-99-804-5339	.. WASHER, NONMETALLIC, rubber, 7/32 in. id x 9/16 in. od x 1/16 in. thk	5	31	410958	
26	LV6MT8/2920-99-806-6595	.. CABLE ASSEMBLY, POWER, ELECTRICAL, LT: distributor to coil	1	32	54948909	
27	LV6MT8/2920-99-806-6594	.. CABLE AND CONDUIT ASSEMBLY ELECTRICAL, HT: distributor to coil	1	33	54414110	
28	LV6MT8/2920-99-806-5650	.. CABLE AND CONDUIT ASSEMBLY, ELECTRICAL, HT: distributor to No. 1 plug	1	34	423935	
29	LV6MT8/2920-99-806-5651	.. CABLE AND CONDUIT ASSEMBLY, ELECTRICAL, HT: distributor to No. 2 plug	1	35	423936	
30	LV6MT8/2920-99-806-5652	.. CABLE AND CONDUIT ASSEMBLY, ELECTRICAL, HT: distributor to No. 3 plug	1	36	423937	
31	LV6MT8/2920-99-806-5653	.. CABLE AND CONDUIT ASSEMBLY, ELECTRICAL, HT: distributor to No. 4 plug	1	37	423938	
32	LV6MT8/2920-99-806-4155	.. ELBOW, plug, screened ignition, 90 deg	4	38	1744	
33	LV6MT8/5330-99-806-4629	.. PACKING PREFORMED, rubber, 9/32 in. id x 33/64 in. od x 3/16 in. h	4	39	RN4	
34	LV6MT8/2920-99-806-4024	.. WASHER, steel, retaining packing	4	40	LO/CW1	
35	LV6MT8/5970-99-806-4030	.. INSULATOR, BOWL STETITE	4	41	SS4	
36	LV6MT8/5940-99-806-4022	.. FERRULE, ELECTRICAL CONDUCTOR, steel, zinc coated, 0.095 in. id x 0.325 in. od x 0.203 in. lg	4		CG1S	
37	LV6MT8/5310-99-806-4023	.. WASHER, RECESSED, steel, tin plated, 3/16 in. id x 3/8 in. od x 5/64 in. h	4		CG1W	
38	LV6MT8/5999-99-806-5519	.. PLATE MOUNTING, ELECTRICAL EQUIPMENT	1	44,45	418063	
39	LV6MT8/5306-99-806-6455	.. BOLT, MACHINE, BSF, steel, zinc coated, 1/4 in. dia x 1-5/8 in. lg	1	46	401119	
40	LV6MT4/2920-99-813-5825	.. PLUG, SPARKING, 14 mm thk; w/screen & suppressor	4	47,48	RSN1:7	
41	LV6MT1/5330-99-801-3987	.. GASKET, asb/copper, 14 mm id x 18 mm od x 2 mm thk	4	48		
42	LV7RU/2920-99-804-6524	.. ADAPTOR, DISTRIBUTOR	1		554898	
43	LV7RU/2805-99-844-9819	.. SEAL OIL: distributor to adaptor	1		278116	
44	LV7RU/2805-99-873-9373	.. GASKET, aluminium: adaptor to cylinder block	1		541817	

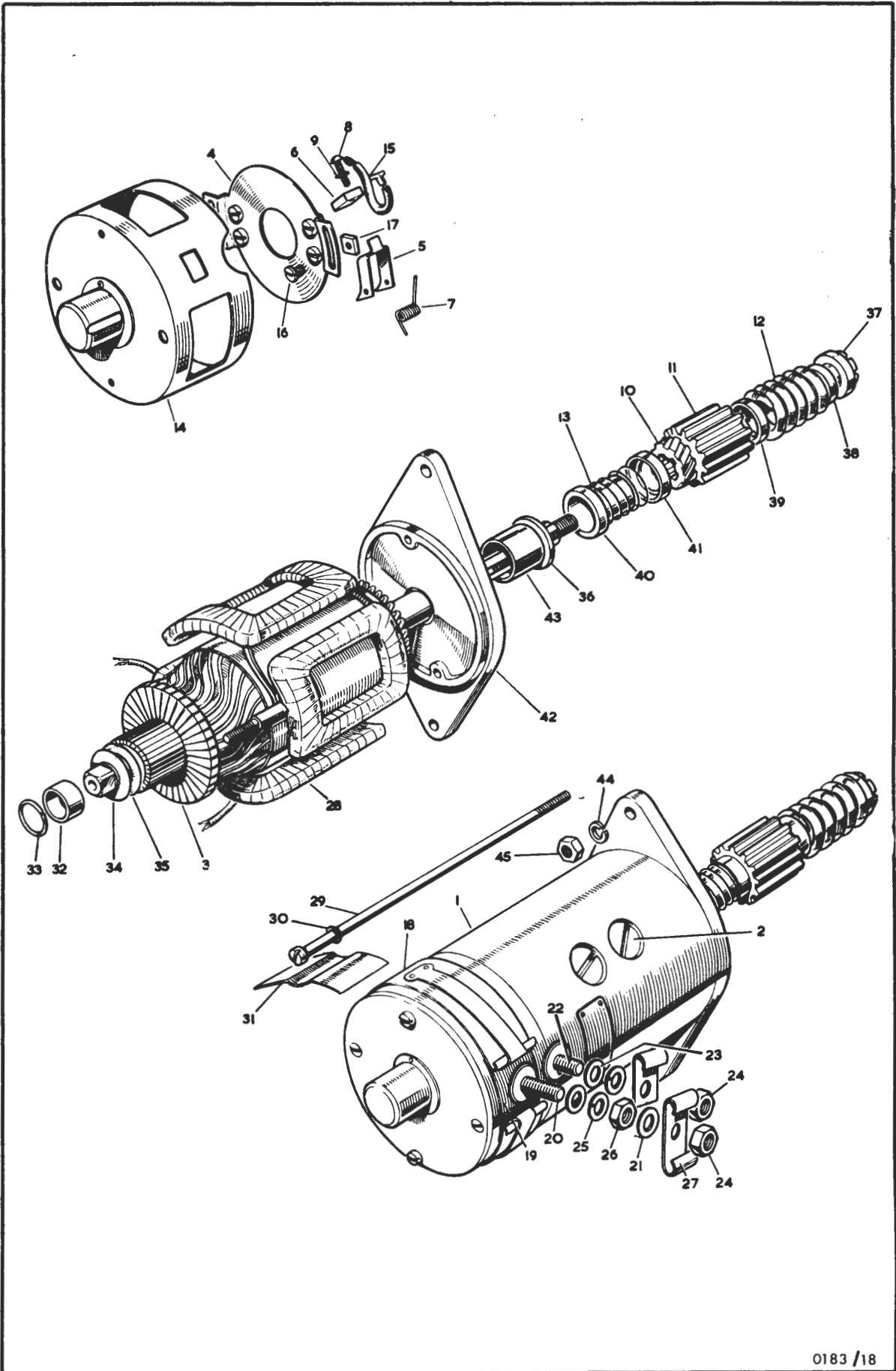

Item No.	Catalogue Number	Item Name or Designation	No. Off	Plate Ref.	Drawing/ Part No.	Remarks
1		ENGINE - contd.		A26		
2	LV6MT4/2920-99-804-1768	STARTER, ENGINE, ELECTRICAL, SCA150, 24V	1	1-43	SCA150	
3	NP	YOKE AND POLE ASSEMBLY	1	1.2	5538-22D	
4	LV6MT4/5305-99-803-8008	SCREW, MACHINE, BSW, steel, flat, csk hd, slotted, 3/8 in. dia x 21/32 in. lg	4	2	5333-58	
5	LV6MT4/2920-99-804-1775	ARMATURE, STARTER	1	3	A679	
6	LV6MT4/5977-99-801-3528	HOLDER ASSEMBLY, ELECTRICAL CONTACT BRUSH	1	4-9	5325-77A	
7	LV6MT4/5977-99-804-1769	HOLDER, BRUSH	1	5	5325-27	
8	LV6MT4/5977-99-401-5756	BRUSH SET	1	6	6068-19	
9	LV6MT4/2920-99-803-9660	SPRING, HELICAL, TORSION	4	7	5325-130	
10	Z2/5305-99-101-1745	SCREW, MACHINE, BA, steel, flat fillister hd, cadmium plated, No. 2 x 9/16 in.	4	8		
11	Z2/5310-99-941-6689	WASHER, LOCK, bronze, single coil, sq section, BA, No. 2	4	9		
12	LV6MT4/2920-99-804-1780	SLEEVE, SCREWED	1	10	5325-342	
13	LV6MT4/2920-99-804-1781	PINION	1	11	5325-343	
14	LV6MT4/5360-99-803-7798	SPRING, HELICAL, COMPRESSION, main	1	12	5325-340	
15	LV6MT4/5340-99-804-1783	SPRING, HELICAL, COMPRESSION, pinion retaining	1	13	5325-344	
16	LV6MT4/2920-99-803-9663	ENDSHIELD, ELECTRICAL ROTATING EQUIPMENT, commutator end	1	14	5325-151	
17	LV6MT4/2920-99-804-1773	LEAD, ELECTRICAL	2	15	5325-357	
18	Z2/5305-99-120-2639	SCREW, MACHINE, BA, steel, flat csk hd, cadmium plated, No. 2 x 1/4 in.	2	16	5333-2	
19	LV6MT4/5310-99-805-7428	NUT, PLAIN, RECTANGULAR, BA, steel, zinc coated, No. 2	2	17	5314-82	
20	LV6MT4/2920-99-803-7980	COVER, ELECTRICAL CONTACT, BRUSH ACCESS	1	18	5324-99	
21	LV6MT4/5340-99-803-9662	CLIP, SPRING TENSION, brush access cover	1	19	5325-149	
22	LV6MT4/2920-99-804-1772	TERMINAL POST, pos	1	20	5325-143C	
23	G1/5310-99-120-5771	WASHER, FLAT, steel, 25/64 in. id x 3/4 in. od x 3/64 in. thk	1	21	5279-9	
24	LV6MT4/5940-99-401-4456	TERMINAL POST, neg	1	22	5325-20	
25	G1/5310-99-120-5771	WASHER, FLAT, steel, 25/64 in. id	1	23		
26	G1/5310-99-945-7724	NUT, PLAIN, HEXAGON, BSF, steel, cadmium plated, 3/8 in.	2	24		
27	G1/5310-99-944-0550	WASHER, LOCK, steel, single coil, sq section, 3/8 in.	2	25		
28	LV6MT4/5310-99-805-7429	NUT, PLAIN, HEXAGON	2	26	5330-13	
29	LV6MT4/5340-99-804-1777	CLAMP, LOOP, 3/8 in. dia hole	2	27	5325-67	
30	LV6MT4/2920-99-804-1774	COIL, FIELD	4	28	F439	
31	LV6MT4/5305-99-803-7216	BOLT, through fixing	2	29	5325-40	
32	G1/5310-99-120-1338	WASHER, LOCK, steel, single coil, sq section, 1/4 in.	2	30		
33	LV6MT4/5970-99-803-9665	INSULATOR PLATE	2	31	5325-184	
34	LV6MT4/3120-99-803-9668	BEARING, SLEEVE, 1/2 in. id x 7/8 in. lg	1	32	5325-254	
35	LV6MT4/2920-99-803-7985	RING, PACKING, sleeve bearing	1	33	5325-34A	
36	LV6MT4/5310-99-803-7983	WASHER, FLAT, brass, 1/2 in. id x 1-1/16 in. od x 3/64 in. thk	1	34	5325-31A	
37	LV6MT4/5310-99-803-7984	WASHER, FLAT, 1/2 in. id x 1-1/16 in. od x 1/32 in. thk	1	35	5325-32A	
38	LV6MT4/5310-99-803-9775	WASHER, FLAT, drive end	1	36	5339-409	
39	LV6MT4/5310-99-804-1785	NUT, PLAIN, ROUND, armature shaft	1	37	5325-347	
40	LV6MT4/2920-99-803-8062	WASHER	1	38	5435-39	
41	LV6MT4/5310-99-804-1779	WASHER, FLAT	1	39	5325-341	
42	LV6MT4/2920-99-822-1401	GUIDE, PINION RETAINING SPRING	1	40	5325-375	
43	LV6MT4/5310-99-822-1683	WASHER, RECESSED, steel, 7/8 in. x 1-1/8 in. x 1/16 in.	1	41	5325-376	
44	LV6MT4/2920-99-804-1787	ENDSHIELD, ELECTRICAL ROTATING EQUIPMENT, drive end	1	42	5325-352	
45	LV6MT4/3120-99-804-1786	BEARING, SLEEVE, brass, 1 in. id x 1-1/4 in. od	1	43	5325-351	
46	G1/5310-99-941-6656	WASHER, LOCK, steel, single coil, sq section, 3/8 in.	2	44		
47	G1/5310-99-941-0926	NUT, PLAIN, HEXAGON, UNF, steel, zinc coated	2	45		

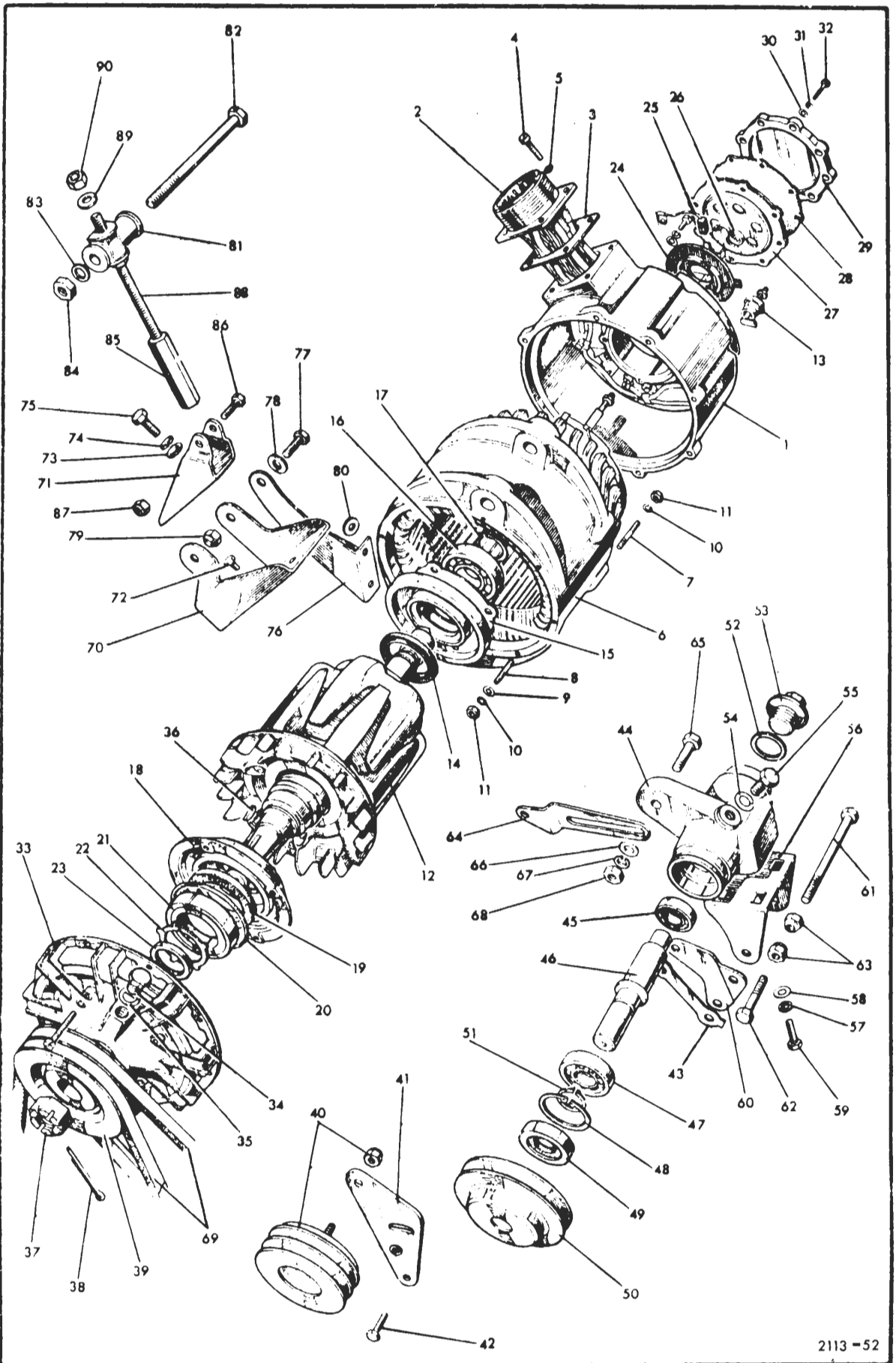

Item No.	Catalogue Number	Item Name or Designation	No. Off	Plate Ref.	Drawing/ Part No.	Remarks
1		ENGINE -- contd.		A27		
2	LV6MT4/2920-99-881-2966	.. GENERATOR, ENGINE ACCESSORY, No. 10, Mk 2, 90A, 24V	1	1-35	FV546125	
3	LV6MT4/2920-99-881-2976	.. ENDSHIELD, ELECTRICAL ROTATING EQUIPMENT	1	1	6019-415	
4	LV6MT4/5935-99-800-9957	.. PLUG, ELECTRICAL	1	2	FV585037	
5	G1/5305-99-941-2324	.. SCREW, MACHINE, UNC, steel, fillister hd, slotted, cadmium plated, No. 8 x 1/2 in.	4	4		
6	LV6MT4/2920-99-881-2977	.. STATER	1	6	6019-416	
7	LV6MT4/2920-99-881-9682	.. ROTOR AND SLIP RING	1	12.13	6019-426	
8	LV6MT4/5960-99-881-2998	... DEVICE, SEMI CONDUCTOR, DIODE, DD716A	3	13	6019-451	
9	LV6MT4/5960-99-881-2996	... DEVICE, SEMI CONDUCTOR, DIODE, DD716	3		6019-319	
10	LV6MT4/5960-99-881-2992	... DEVICE, SEMI CONDUCTOR, DIODE, DD3026A	3		6208-23A	
11	LV6MT4/5305-99-810-8849	.. SCREW, MACHINE, fixing slip ring shield	3		5335-677E	
12	LV6MT1/5330-99-881-2959	.. SEAL, PLAIN, ENCASED	1	14	6019-290	
13	LV6MT4/5330-99-881-2975	.. GASKET	1	15	6019-406	
14	LV6MT7/3110-99-914-4250	.. BEARING, slip ring end	1	16		
15	LV6MT1/5365-99-910-8242	.. RING, RETAINING, slip ring end	1	17		
16	LV6MT1/5330-99-811-4612	.. SEAL OIL, drive end, inner	1	18	6019-290A	
17	LV6MT1/5330-99-801-6684	.. RING	1	20	5855-30A	
18	LV6MT7/3110-99-806-0667	.. BEARING, PARALLEL ROLLER JOURNAL, 1-1/4 in. x 2-3/4 in. x 11/16 in. 00 fit	1	21		
19	LV6MT4/5365-99-804-1551	.. RING, RETAINING	1	22	5886-200	
20	LV6MT1/5334-99-913-0709	.. SEAL PLAIN ENCASED, 1-1/8 in. x 1-1/2 in. x 1/4 in.	i	23	112-150-8PA	
21	LV6MT4/2920-99-881-2997	.. HOLDER ASSEMBLY, brush gear	1	24-26	6019-373	
22	LV6MT4/5977-99-881-2971	... BRUSH, ELECTRICAL CONTACT	2	25	6019-372	
23	LV6MT4/2920-99-804-1563	... SPRING, BRUSH	2	26	5886-32	
24	LV6MT4/2920-99-881-2968	.. PLATE, DIAPHRAGM, steel, 3.656 in. dia	1	27	6019-286	
25	LV6MT4/2920-99-802-7451	.. DIAPHRAGM, BREATHER	1		6019-547	
26	LV6MT4/2920-99-881-2969	.. DIAPHRAGM, CHAMBER, GENERATOR, rubber, 3.656 in. dia, 0.031 in. thk	1	28	6019-289	
27	LV6MT4/5330-99-881-2970	.. GASKET, rubber, 2.656 in. id, 3.375 in. od, 0.031 in. thk; w/8 1/4 in. dia holes	1		6019-292	
28	LV6MT4/2920-99-881-2973	.. COVER, PLATE	1	29	6019-404	
29	LV6MT1/5330-99-942-9953	.. RING, SEALING, TOROIDAL, rubber, 1/8 in. id x 1/16 in. h	8	30		
30	G1/5310-99-943-6079	.. WASHER, SPRING TENSION, copper, 0.203 in. id x 0.375 in. od x 0.012 in. thk	8	31		
31	G1/5305-99-943-7068	.. SCREW, MACHINE, UNC, steel, hex hd, cadmium plated, No. 6 x 11/16 in.	8	32		
32	LV6MT4/2920-99-881-2979	.. ENDSHIELD, ELECTRICAL ROTATING EQUIPMENT, drive end	1	33	6019-446	
33	LV6MT4/2920-99-803-8025	.. PLUG, oil hole, drive end shield	1	34	5337-36	
34	LV6MT4/5310-99-401-4594	.. WASHER, oil plug	1	35	5339-868	
35	LV6MT1/5315-99-943-5954	.. KEY, WOODRUFF, 5/8 in. x 5/32 in.	1	36		
36	LV6MT4/5310-99-805-7408	.. NUT, SLOTTED, HEXAGON, UNF, steel, zinc coated, 3/4 in.	1	37	5330-313	
37	G1/5315-99-944-0185	.. PIN, COTTER, SPLIT, steel, phosphated, 1/8 in. x 2-1/4 in.	1	38		
38	LV7RU/3020-99-801-3536	.. PULLEY, GROOVE, CI, V, double groove, 3-7/8 in. dia x 1-11/32 in. lg, tapered bore	1	39	554286	
39	LV7RU/2920-99-802-1586	.. PULLEY, GROOVE, CI, V, double groove, 3-1/8 in. dia x 1-7/16 in. lg; c/w spindle	1	40	554971	
40	LV7RU/2920-99-816-1726	.. MOUNTING PLATE, DAMPER PLATE	1	41	587180	
41	LV7RU/2940-99-850-0750	.. WASHER, PACKING: damper pulley to plate	1		4095	
42	G1/5310-99-941-8668	.. WASHER, FLAT: damper pulley to plate	1			
43	G1/5305-99-941-0699	.. SCREW, MACHINE, UNC, steel, hex hd, zinc coated, 5/16 in. x 7/8 in.	1	42		
44	G1/5310-99-970-3203	.. WASHER, FLAT: mtg plate to front cover	1	43		
45	G1/5310-99-941-6655	.. WASHER, LOCK, steel, single coil, 5/16 in.	1	44		
46	LV7RU/2930-99-874-1861	.. PULLEY ASSEMBLY, IDLER WHEEL, V, single groove	1	44-59	549700	
47	LV7RU/2930-99-874-0298	.. SHAFT, SHOULDERED, steel	1	46	532063	
48	LV6MT7/3110-99-942-5752	.. BEARING, BALL JOURNAL, single row, 15 mm bore, 35 mm od, 11 mm w, 00 fit	2	47		
49	LV6MT1/5365-99-910-8286	.. RING, RETAINING	i	48		
50	LV6MT1/5330-99-408-6673	.. SEAL, OIL, 15 mm shaft dia, 35 mm od x 8 mm w	1	49	529223	
51	LV7RU/2930-99-874-0699	.. PULLEY GROOVE, CI, V single groove, 3-3/4 in. od x 1-9/32 in. lg, straight bore	1	50	54970	
52	LV6MT1/5365-99-874-0295	.. RING, RETAINING, steel, ext, 14.3 mm id	1	51	519241	
53	LV7RU/5330-99-845-4500	.. GASKET, body	1	52	243960	
54	LV7RU/4730-99-850-0655	.. PLUG, SCREWED	1	53	10713	
55	LV7RU/5330-99-849-9236	.. GASKET, plug	1	54	232038	
56	G1/5305-99-941-0522	.. SCREW, MACHINE, UNF, steel, hex hd, 5/16 in. x 3/8 in.	1	55		
57	LV7RU/2930-99-845-0033	.. BRACKET IDLER WHEEL BODY	1	56	531724	

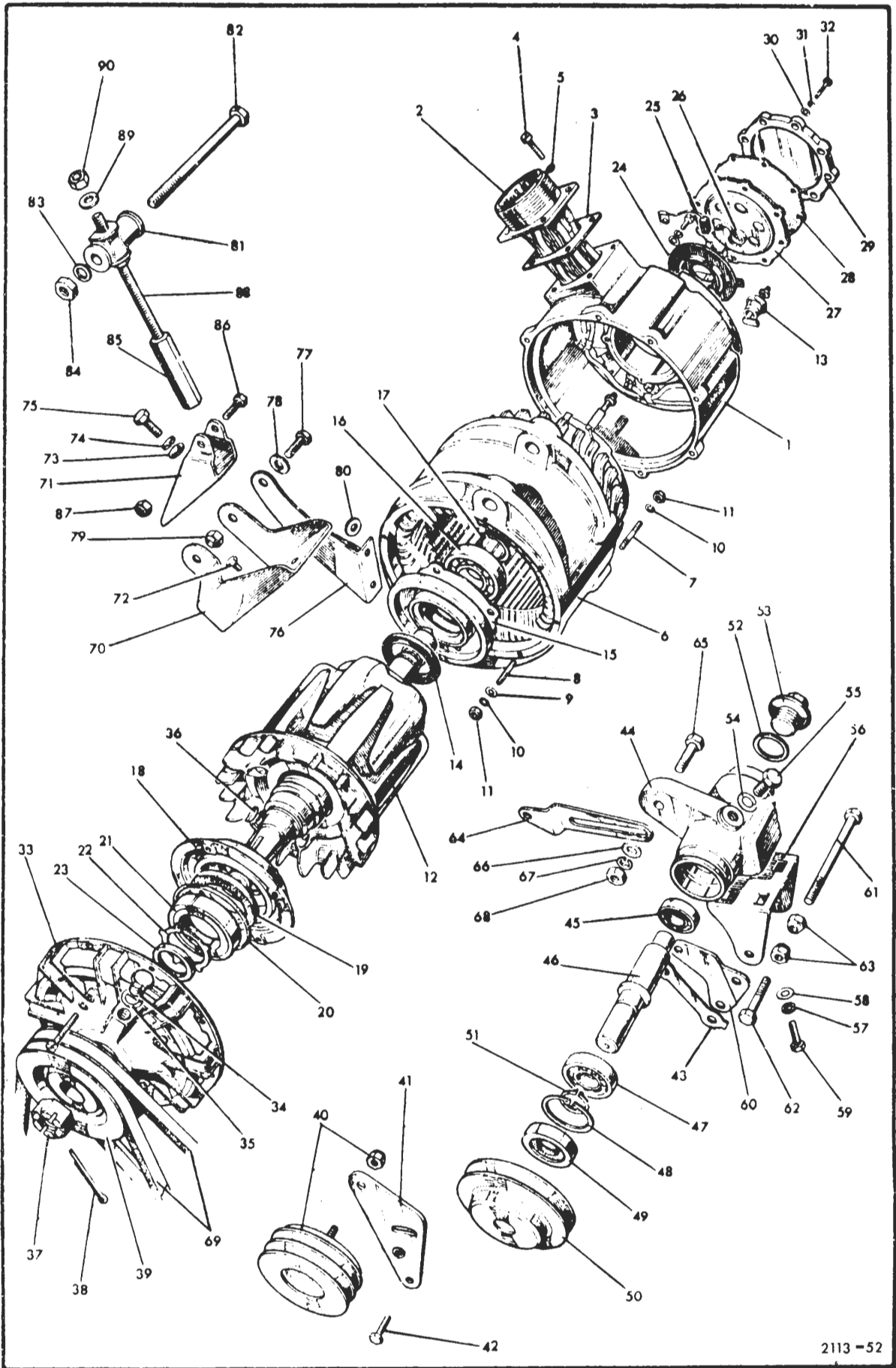

Item No.	Catalogue Number	Item Name or Designation	No. Off	Plate Ref.	Drawing/ Part No.	Remarks
1		ENGINE -- contd.		A27		
2		. PULLEY ASSEMBLY, IDLER WHEEL, V, single groove -- contd.				
3	G1/5310-99-941-6655	.. WASHER, LOCK	4	57		
4	G1/5310-99-970-3203	.. WASHER, FLAT	4	58		
5	G1/5305-99-941-0525	.. SCREW, MACHINE, UNF, steel, 5/16 in. x 3/4 in.	4	59		
6	LV7RU/2920-99-850-0627	. BRACKET, ANCHOR, IDLER BODY	1	60	278000	
7	G1/5305-99-941-0307	. BOLT, MACHINE, UNF, steel, hex hd, zinc coated, 5/16 in. x 3-1/2 in.	1	61		
8	G1/5305-99-941-0527	. BOLT, MACHINE, UNF, steel, hex hd, zinc coated, 5/16 in. x 1 in.	1	62		
9	G1/5310-99-120-0697	. NUT, SELF-LOCKING, HEXAGON, UNF, steel, nylon insert, zinc coated, 5/16 in.	2	63		
10	LV7RU/2920-99-845-0029	. LINK ADJUSTING, IDLER PULLEY	1	64	519215	
11	G1/5306-99-941-0297	. BOLT, MACHINE, UNF, steel, zinc coated, 5/16 in. x 1-1/4 in.	1	65		
12	LV7RU/3030-99-873-7903	. BELT, V, ENDLESS MATCHED SET, 2 belts	1	69	538393	
13	LV7RU/2920-99-874-0692	. BRACKET, MOUNTING, ALTERNATOR	1	70	547765	
14	LV7RU/2920-99-874-0691	. BRACKET, ANCHOR ADJUSTING ARM	1	71	547752	
15	G1/5305-99-941-0714	. SCREW, MACHINE, UNF, steel, hex hd, 3/8 in. x 1 in.	2	72		
16	LV7RU/5310-99-850-0894	. WASHER, FLAT	4	73	2251	
17	G1/5310-99-120-2304	. WASHER, LOCK, steel, single coil, 3/8 in.	4	74		
18	G1/5305-99-941-0715	. BOLT, MACHINE, UNC, steel, hex hd, 3/8 in. x 1-1/8 in.	2	75		
19	LV7RU/2920-99-874-0693	. BRACKET, SUPPORT GENERATOR	1	76	547849	
20	LV7RU/5306-99-874-1764	. BOLT, MACHINE, UNF, steel, hex hd, 1/2 in. x 1-7/8 in.	2	77	256082	
21	G1/5310-99-941-8637	. WASHER, FLAT, steel, zinc coated, 1/2 in.	1	78		
22	G1/5310-99-943-4300	. NUT, SELF-LOCKING, HEXAGON, UNF, steel, 1/2 in.	2	79		
23	G1/5310-99-941-8608	. WASHER, FLAT, steel, 5/16 in.	2	80		
24	LV7RU/2920-99-874-0690	. ADJUSTMENT BAR, GENERATOR	1	81	547692	
25	G1/5310-99-941-0353	. BOLT, MACHINE, UNF, steel, hex hd, 1/2 in. x 4-3/4 in. lg	2	82		
26	G1/5310-99-941-8637	. WASHER, FLAT	2	83		
27	G1/5310-99-943-4300	. NUT, SELF-LOCKING, HEXAGON, UNF, steel, nylon insert, 1/2 in.	1	84		
28	LV7RU/2920-99-873-7887	. BLOCK, LOCATING, ADJUSTMENT BAR	1	85	534368	
29	G1/5306-99-913-6154	. BOLT, MACHINE, UNF, steel, hex hd, 3/8 in. x 1-5/8 in.	1	86		
30	G1/5310-99-941-9123	. NUT, SELF-LOCKING, HEXAGON, UNF, steel, nylon insert, 3/8 in.	1	87		
31	LV7RU/5307-99-873-7928	. STUD, PLAIN, UNF, steel, phosphated, 7/16 in. dia x 7-3/8 in. lg	1	88	534367	
32	G1/5310-99-971-2810	. WASHER, FLAT, steel, 7/16 in.	2	89		
33	G1/5310-99-941-7917	. NUT, PLAIN, HEXAGON, UNF, steel, 7/16 in.	2	90		
34	H1/8030-99-220-3407	. SEALING COMPOUND				

as
req'd

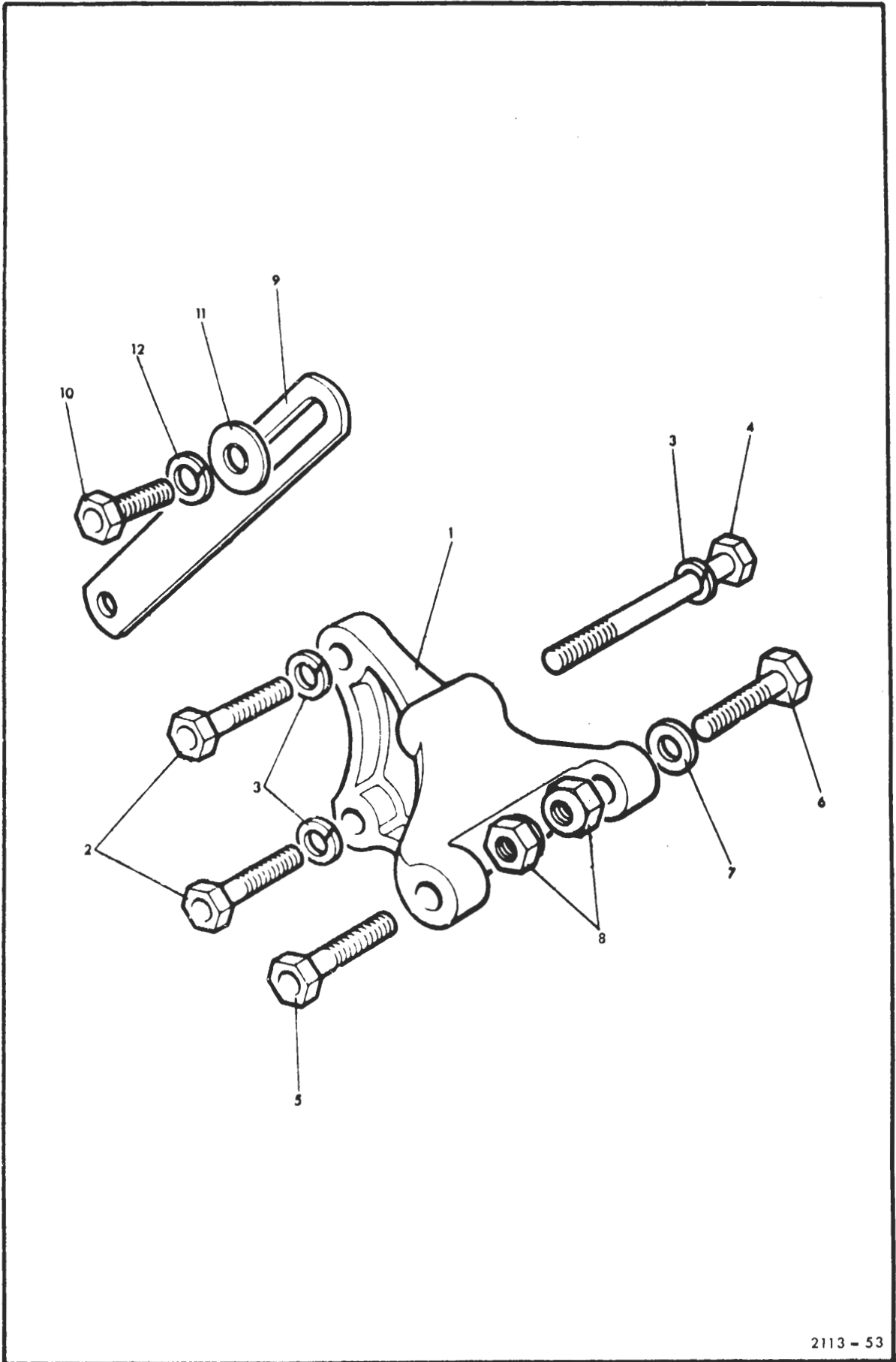

Item No.	Catalogue Number	Item Name or Designation	No. Off	Plate Ref.	Drawing/ Part No.	Remarks
1		ENGINE - contd.		A28		
2	LV7RU/2920-99-823-8102	. BRACKET, ENGINE GENERATOR	1	1	574855	
3	LV7RU/2920-99-874-0691	. ANCHOR BRACKET, ADJUSTING ARM	1		547752	
4	G1/5305-99-941-0528	. BOLT, MACHINE: bracket to cylinder block	2	2		
5	G1/5310-99-120-1027	. WASHER, LOCK	3	3		
6	G1/5306-99-941-0306	. BOLT, MACHINE, UNF, steel, 5/16 in. x 3-1/4 in.	1	4		
7	G1/5306-99-941-0299	. BOLT, MACHINE, UNF, steel, 5/16 in. x 1-1/2 in.	1	5		
8	G1/5306-99-941-8125	. BOLT, MACHINE, UNF, steel, 5/16 in. x 1-7/8 in.	1	6		
9	G1/5310-99-941-8608	. WASHER, FLAT, steel, 5/16 in.	1	7		
10		. NUT, PLAIN, HEXAGON, UNF, steel, 5/16 in.	2	8		
11	LV7RU/2920-99-823-8103	. ARM, ADJUSTING, GENERATOR	1	9	568789	
12		. BOLT, MACHINE	1	10		
13		. WASHER, FLAT	2	11		
14	G1/5310-99-120-1027	. WASHER, LOCK	1	12		
15	LV7RU/2920-99-823-8104	. PACKING PIECE: adjusting link to front cover	2		274948	
16	G1/5310-99-120-1338	. WASHER, LOCK	1			
17	LV7RU/5306-99-845-0088	. BOLT, MACHINE, UNF, steel, hex hd, zinc coated, 5/16 in. x 3-3/4 in. lg	1		256233	
18	G1/5305-99-941-0314	. BOLT, MACHINE, UNF, hex hd, 3/8 in. x 1-3/8 in.	1			
19	G1/5310-99-941-9123	. NUT, PLAIN, HEXAGON, steel, 3/8 in.	1			
20	LV7RU/2590-99-822-6033	. DAMPER, PULLEY	1		587586	
21	LV7RU/2920-99-816-1726	. MOUNTING PLATE, DAMPER PULLEY	1		587180	
22	LV7RU/2940-99-850-0750	. WASHER, PACKING: pulley to plate	1		4095	

CRANKCASE EMISSION CONTROL EQUIPMENT

A29

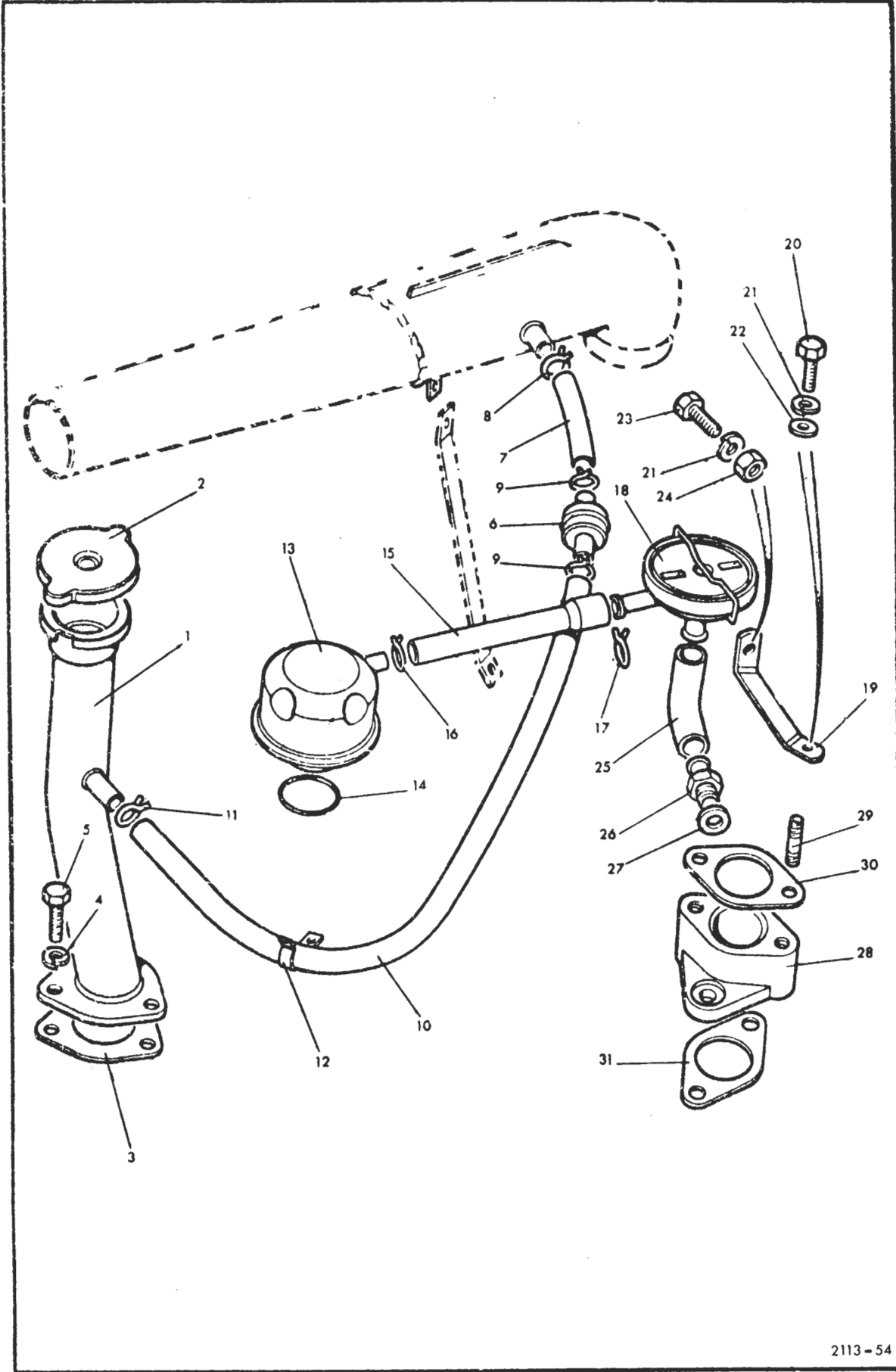

Item No.	Catalogue Number	Item Name or Designation	No. Off	Plate Ref.	Drawing/ Part No.	Remarks
1		ENGINE - contd.			A29	
2	LV7RU/2805-99-823-5130	. PIPE, OIL FILLER	1	1	596820	
3	LV7RU/2805-99-819-3062	. CAP, OIL FILLER PIPE	1	2	1571943	
4	LV7RU/2920-99-874-0685	. GASKET, ash, filler neck	1	3	542636	
5	G1/5310-99-941-6654	. WASHER, LOCK, steel, single coil, sq sect., 1/4 in.	3	4		
6	G1/5305-99-941-0687	. SCREW, MACHINE, UNC, steel, hex hd, zinc coated, 1/4 in. x 3/4 in.	3	5		
7	LV7RU/2805-99-822-7806	. TRAP, FLAME	1	6	603330	
8	LV7RU/4710-99-822-7805	. PIPE, PLASTICS, SEMIRIGID: elbow to flame trap	1	7	587120	
9	LV6 MT1/4730-99-823-0234	. CLAMP, HOSE, steel, zinc coated, 0.104 in. dia wire, 5/8 in. loop	1	8	546211	
10	LV7RU/4730-99-823-2381	. CLAMP, HOSE, steel, zinc coated, 11/16 in. id	2	9	572548	
11	LV7RU/4720-99-822-6309	. HOSE, PREFORMED: flame trap to oil filler pipe	1	10	596821	
12	LV6MT1/4730-99-823-0234	. CLAMP, HOSE, steel, zinc coated, 0.104 in. dia wire, 5/8 in. loop	1	11	546211	
13	LV7RU/5340-99-822-7808	. STRAP, RETAINING: hose to water outlet	1	12	596142	
14	LV7RU/2805-99-823-2382	. BREATHER, ENGINE	1	13	596203	
15	LV7RU/5330-99-850-0569	. RING, SEALING, TOROIDAL	1	14	268887	
16	LV7RU/4710-99-822-7807	. PIPE, PLASTICS, SEMIRIGID: breather to control valve	1	15	596153	Engines: w/front oil filler tube
17	LV6MT1/4730-99-823-0235	. CLAMP, HOSE, steel, zinc coated, 3/32 in. dia wire, 9/16 in. id	1	16	546210	
18	LV7RU/4730-99-822-7809	. CLAMP, HOSE, steel, zinc coated, 0.110 in. dia wire, 3/4 in. id	1	17	554260	
19	LV7RU/2805-99-822-7802	. CONTROL VALVE, CRANKCASE EMISSION	1	18	542410	
20	G1/5305-99-941-0686	. SCREW, MACHINE, UNC, steel, hex hd, zinc coated, 1/4 in. x 5/8 in.	1	20		
21	G1/5310-99-120-1338	. WASHER, LOCK, steel, single coil, 1/4 in.	2	21		
22	LV7RU/5310-99-849-9333	. WASHER, FLAT, steel, 1/4 in.	1	22		
23	G1/5305-99-941-0513	. SCREW, MACHINE, UNF, steel, hex hd, zinc coated, 1/4 in. x 3/4 in.	1	23		
24	G1/5310-99-120-9941	. NUT, PLAIN, HEXAGON, UNF, steel, 1/4 in.	1	24		
25	LV7RU/4720-99-822-7803	. HOSE, PREFORMED: valve to adaptor	1	25	574263	
26	LV7RU/4730-99-823-0239	. ADAPTOR, STRAIGHT, PIPE TO HOSE	1	26	546590	
27	LV7RU/5330-99-850-0344	. GASKET	1	27	243958	
28	LV7RU/2910-99-823-0238	. ADAPTOR, CARBURETTOR	1	28,29	574749	
29	G1/5307-99-137-3595	. STUD, PLAIN, UNF, steel, 5/16 in. x 1-1/8 in. lg	1	29		
30	LV7RU/2910-99-804-6534	. GASKET	1	30	554163	
31	LV7RU/2910-99-850-0585	. GASKET	1	31	278163	

CRANKCASE EMISSION CONTROL EQUIPMENT

A30

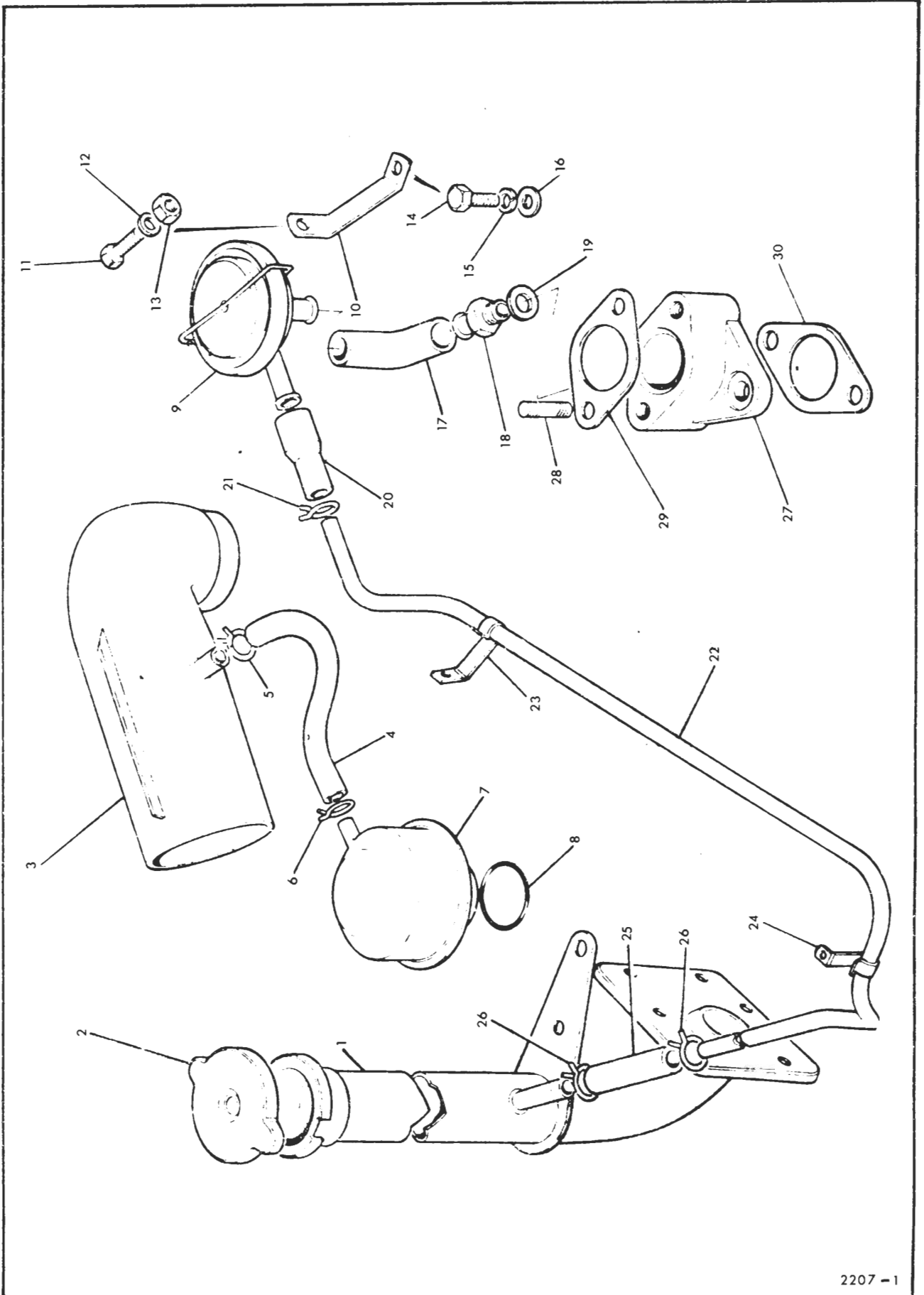

Item No.	Catalogue Number	Item Name or Designation	No. Off	Plate Ref.	Drawing/ Part No.	Remarks
1		ENGINE - contd.		A30		
2	LV7RU/2805-99-825-8975	FILLER NECK, oil; c/w front side cover	1	1	546592	Engines: w/ side oil filler tube
3	LV7RU/2805-99-823-9354	CAP, OIL FILLER, steel, zinc coated, 2.350 in. od: c/w rubber seal	1	2	598231	
4	LV7RU/4720-99-824-9559	HOSE: air filter elbow to rocker cover breather	1	4	546548	
5	LV6MT1/4730-99-823-0234	CLAMP, HOSE, steel, zinc coated, 0.104 in. dia wire, 5/8 in. loop dia	1	5	U10	
6	LV6MT1/4730-99-420-3206	CLAMP, HOSE, steel, zinc coated, 3/8 in. to 1/2 in.	1	6		
7	LV7RU/2805-99-824-9553	BREATHER, rocker cover	1	7	546277	
8	LV7RU/5330-99-850-0569	RING, SEALING, TOROIDAL, rubber, 1.555 in. id, 0.100 in. h	1	8	268887	
9	LV7RU/2805-99-822-7802	CONTROL VALVE, CRANKCASE EMISSION	1	9	542410	
10	LV7RU/2540-99-825-0061	BRACKET, BREATHER UNIT	1	10	574264	
11	G1/5305-99-941-0513	SCREW, MACHINE, UNF, steel, hex hd, zinc coated, 1/4 in. x 3/4 in.	1	11		
12	G1/5310-99-120-1338	WASHER, LOCK, steel, single coil, 1/4 in.	1	12		
13	G1/5310-99-804-7941	NUT, PLAIN, HEXAGON, UNF, steel, zinc coated	1	13		
14	G1/5305-99-941-0686	SCREW, MACHINE, UNC, steel, hex hd, zinc coated, 1/4 in. x 5/8 in.	1	14		
15	G1/5310-99-120-1338	WASHER, LOCK, steel, single coil, 1/4 in.	1	15		
16	G1/5310-99-120-4032	WASHER, FLAT, steel, zinc coated, 1/4 in.	1	16		
17	LV7RU/4720-99-827-4419	HOSE, PREFORMED, rubber, 0.480 in. bore, 0.730 in. od	1	17	574750	
18	LV7RU/4730-99-823-0239	ADAPTOR, STRAIGHT, PIPE TO HOSE, steel, phosphated, BSP, 1/4 in., 1/2 in. od	1	18	546590	
19	LV7RU/5330-99-850-1592	GASKET, copper, 0.589 in. id, 0.836 in. od, 0.075 in. thk	1	19	243958	
20	LV7RU/4720-99-824-9554	HOSE, PREFORMED, rubber, 1 1/32 in. id, one end, 15/32 in. id other end; 2 in. lg	1	20	546588	
21	LV6MT1/4730-99-823-0234	CLAMP, HOSE, steel, zinc coated, 0.104 in. dia wire, 5/8 in. loop dia	1	21	U10	
22	LV7RU/4720-99-824-9555	PIPE, STEEL, 3/8 in. od	1	22	574262	
23	LV7RU/5340-99-824-9556	CLIP, pipe, steel, phosphated, 1/32 in. thk, 1/2 in. w; w/mtg hole 9/32 in. dia	1	23	546541	
24	LV7RU/5340-99-824-9557	CLIP, pipe, steel, phosphated, 1/32 in. thk, 1/2 in. w; w/mtg hole 9/32 in. dia	1	24	546540	
25	LV7RU/4720-99-824-9558	HOSE: pipe to oil filler	1	25	547968	
26	LV6MT1/4730-99-823-0234	CLAMP, HOSE, steel, zinc coated, 0.104 in. dia wire, 5/8 in. loop dia	2	26	U10	
27	LV7RU/2910-99-823-0238	ADAPTOR, assy: carburettor to manifold	1	27, 28	574749	
28	G1/5310-99-120-2304	STUD, PLAIN, UNF/UNC, steel, phosphated, 5/16 in. x 1-5/8 in.	2	28		
29	LV7RU/2910-99-804-6534	GASKET, fibre, 1-1/2 in. id, 2 in. w, 3-17/32 in. lg, 1/64 in. thk	1	29	554163	
30	LV7RU/2910-99-850-0585	GASKET, fibre, 2-7/16 in. w, 3-25/32 in. lg, 1/64 in. thk	2	30	278163	

A31

AIR FILTER

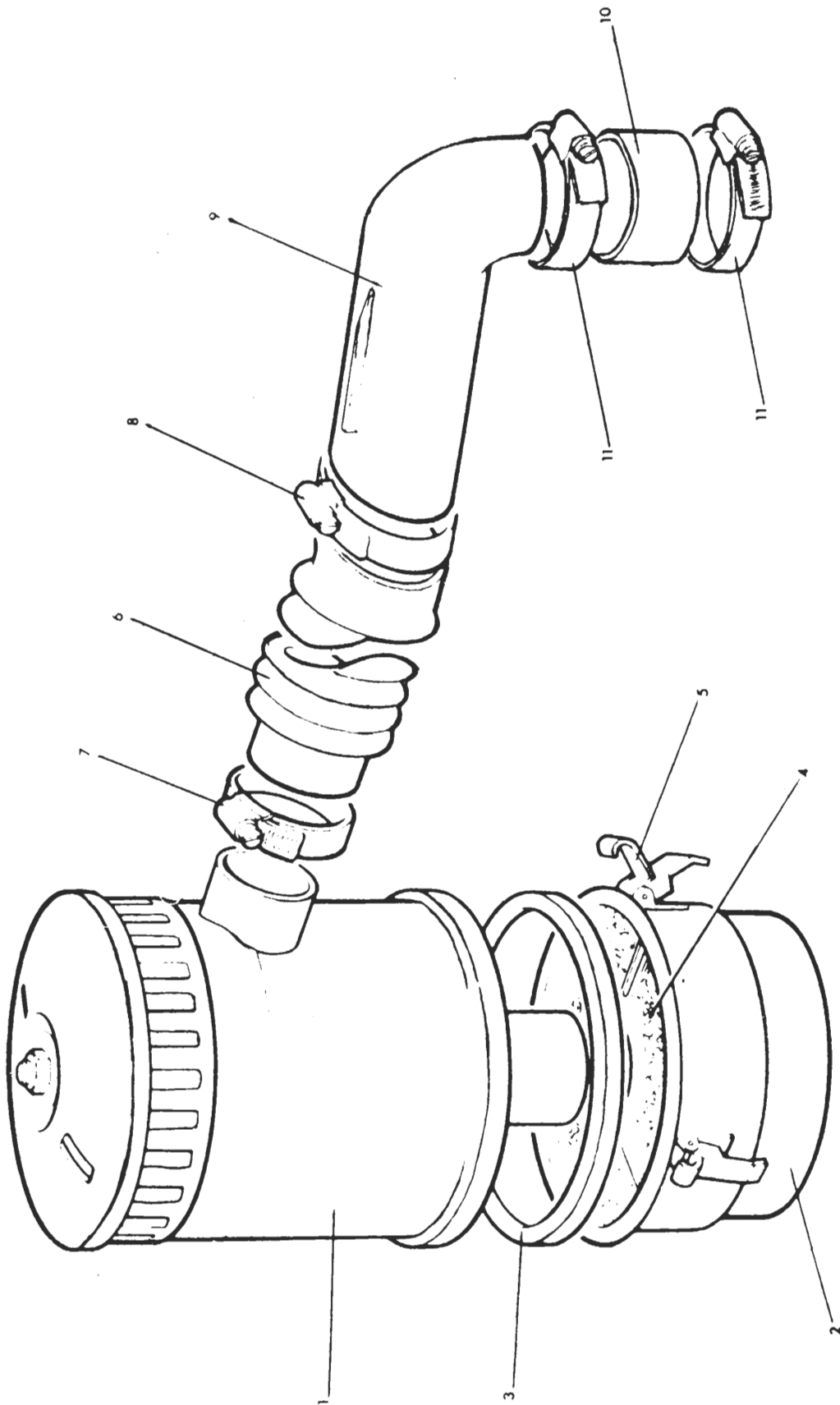

Item No.	Catalogue Number	Item Name or Designation	No. Off	Plate Ref.	Drawing/ Part No.	Remarks
1		ENGINE - contd.			A31	
2	LV6MT12/2940-99-808-2933	. FILTER, AIR, INTAKE	1	1-5	7955030	
3	LV6MT12/2940-99-808-2768	.. GASKET, cork	1	3	1574943	
4	LV6MT12/2940-99-808-2881	.. FILTER, ELEMENT, AIR INTAKE	1	4	7222911	
5	LV6MT12/5340-99-808-2929	.. CATCH, TOGGLE, LEVER	3	5	1579211	
6	LV7RU/4720-99-819-4028	HOSE, PREFORMED	1	6	517903	
7	LV6MT1/4730-99-406-2141	. CLAMP, HOSE, steel, cadmium plated, 2-3/8 in. to 3-1/8 in.	1	7		
8	LV7RU/4730-99-850-0058	. CLAMP, HOSE, steel, zinc coated, 2-27/32 in. to 3-3/4 in.	1	8	279653	
9	LV7RU/2910-99-804-6526	ELBOW, CARBURETTOR	1	9	554383	12V
10	LV7RU/2910-99-805-8065	ELBOW, CARBURETTOR	1		554417	24V
11	LV7RU/2540-99-825-1037	. ELBOW, AIR INTAKE, steel, 2.312 in. id mtg, 7.417 in. lg: 12 V	1		554414	} u/w emission control
12	LV7RU/2805-99-827-2213	. PIPE, INTAKE, carburettor elbow: 24 V	1		596159	
13	LV7RU/2910-99-804-6525	. HOSE, PREFORMED, rubber, 1-7/32 in. id x 2-11/32 in. od x 1-1/4 in. lg	1	10	554418	
14	LV6MT1/4730-99-420-3204	. CLAMP, HOSE, steel, zinc coated, 2 in. to 2-3/4 in.	2	11		
15						
16	G1/5305-99-941-0512	. SCREW, MACHINE, UNF, steel, hex hd, zinc coated, 1/4 in. x 5/8 in.	3			} Air cleaner support frame
17	G1/5310-99-941-6654	. WASHER, LOCK, steel, split helical ring, zinc coated, 1/4 in.	3			
18	G1/5310-99-804-7941	. NUT, PLAIN, HEXAGON, UNF, steel, zinc coated, 1/4 in.	3			

Item No.	Catalogue Number	Item Name or Designation	No. Off	Plate Ref.	Drawing/ Part No.	Remarks
1		ENGINE - contd.				
2	LV7RU/5340-99-844-9720	MOUNT, RESILIENT, RUBBER, ENGINE			526777	
3	LV7RU/5310-99-850-0894	MOUNTING	2		2251	
4	G1/5310-99-941-6656	WASHER, FLAT	3			
5	G1/5310-99-120-2302	WASHER, LOCK, steel, single coil, 3/8 in.	4			
6	LV7RU/5340-99-849-8627	NUT, PLAIN, HEXAGON, BSF, steel, 3/8 in.	4			
		SUSPENSION RUBBER	2		272191	

GROUP

B

COOLING SYSTEM

COOLING SYSTEM

CONTENTS

	Page
OIL COOLER (SUMP RH CONNECTIONS)	B2
OIL COOLER (SUMP LH CONNECTIONS)	B3
RADIATOR	B1

LIST OF ILLUSTRATIONS

(NOTE: THE TEXT DOES NOT NECESSARILY INCLUDE ALL THE ITEMS REFERENCED)

	Plate
OIL COOLER	B2
OIL COOLER	B3
RADIATOR	B1

B1

RADIATOR

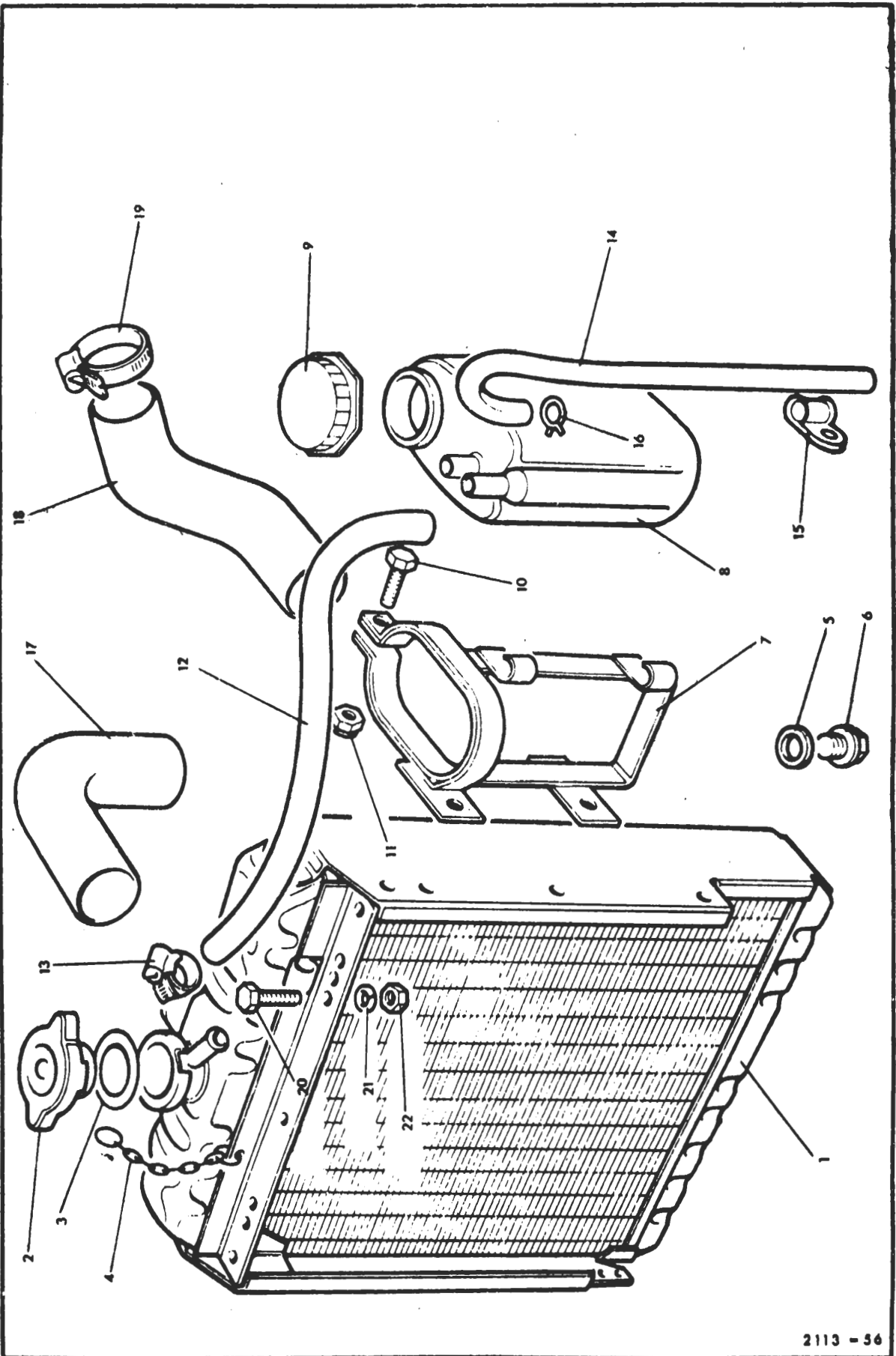

Item No.	Catalogue Number	Item Name or Designation	No. Off	Plate Ref.	Drawing/ Part No.	Remarks
1		COOLING SYSTEM --			B1	
2	LV7RU/2930-99-813-5212	RADIATOR, ENGINE COOLANT	1	1-6	577609	
3	LV7RU/2930-99-812-0318	CAP, RADIATOR	1	2,4	GRC118	
4	LV6MT1/5310-99-810-1882	WASHER FLAT, rubber/asbestos, 1-3/8 in. id, 2-15/64 in. od, 1/32 in. thk	1	3		
5	LV7RU/2930-99-895-2194	CHAIN, CAP	1	4	509769	
6	LV6MT1/5330-99-895-1483	GASKET, 0.518 in. id, 0.768 in. od, 0.093 in. thk	1	5	213959	
7	LV7RU/5365-99-824-6611	PLUG, SCREWED, BSP, brass, hex hd, 1/4 in.	1	6	569047	
8	LV7RU/2930-99-824-6612	CARRIER, OVERFLOW BOTTLE, steel, 7.875 in. lg, 4.560 in. w, 3 in. h	1	7	564717	
9	LV7RU/2930-99-806-7378	BOTTLE, OVERFLOW, ENGINE COOLANT, plastics, 9.3/8 in. x 4-1/2 in. x 3 in.	1	8,9	564718	
10	LV7RU/2930-99-806-7379	CAP, OVERFLOW BOTTLE	1	9	564719	
11	G1/5305-99-941-0279	SCREW, MACHINE, UNF, steel, hex hd, zinc coated, 1/4 in. x 7/8 in.	1	10		
12	G1/5310-99-941-0902	NUT, PLAIN, HEXAGON, UNF, steel, zinc coated, 1/4 in.	1	11		
13	LV6MT6/4720-99-805-7762	HOSE, RUBBER, 5/16 in. bore	as reqd	12	FV1042	
14	LV6MT1/4730-99-420-3206	CLAMP, HOSE, steel, zinc coated, 3/8 in. to 1/2 in.	2	13		
15	LV6MT6/4720-99-805-7762	HOSE, RUBBER, 5/16 in. bore	as reqd	14	FV1042	
16	LV6MT4/5340-99-103-9484	CLAMP, LOOP, steel, 7/16 in. loop id; w mtg hole 1 1/32 in. dia	1	15	187081	
17	LV7RU/4730-99-824-2725	CLIP, HOSE, steel, zinc coated, 7/16 in. dia loop	1	16	577082	
18	LV7RU/2930-99-813-9921	HOSE, PREFORMED, radiator top	1	17	577346	
19	LV7RU/2930-99-813-5822	HOSE, PREFORMED, radiator bottom	1	18	577344	
20	LV6MT1/4730-99-420-3230	CLAMP, HOSE, steel, zinc coated, 1-1/2 in. to 2-1/8 in.	4	19	GHC913	
21	G1/5305-99-941-0512	SCREW, MACHINE, UNF, steel, hex hd, zinc coated, 1/4 in. x 5/8 in.	13	20		
22	G1/5310-99-941-6654	WASHER, LOCK, steel, split helical ring, 1/4 in.	13	21		
23	G1/5310-99-804-7941	NUT, PLAIN, HEXAGON, UNF, steel, zinc coated, 1/4 in.	13	22		
24	LV7RU/2510-99-813-6138	DUCT, AIR, VEHICULAR	1		577342	
25	LV7RU/5305-99-136-9510	SCREW, SHOULDER, SELFTAPPING, steel, slot drive, 0.212 in. x 0.583 in. lg	9		562979	u/w Air duct
26	G1/5305-99-124-8120	SCREW, TAPPING, THREAD FORMING, steel, pan hd, slot drive, No. 10 x 5/8 in.	4			u/w; Shroud
27	G1/5310-99-941-6866	WASHER, FLAT, steel, cadmium plated, No. 2BA	4			
28	G1/5305-99-941-0512	SCREW, MACHINE, UNF, steel, hex hd, zinc coated, 1/4 in. x 5/8 in.	1			u/w; Shroud steady strip
29	G1/5310-99-120-4032	WASHER, FLAT steel, zinc coated, 1/4 in.	1			
30	G1/5310-99-941-6654	WASHER, LOCK, steel, split helical ring, 1/4 in.	1			
31	G1/5310-99-804-7941	NUT, PLAIN, HEXAGON, UNF, steel, zinc coated, 1/4 in.	1			
32	G1/5320-99-105-0867	RIVET, BLIND, aluminium, 1/8 in. x 3/8 in.	4			Patch plate top baffle

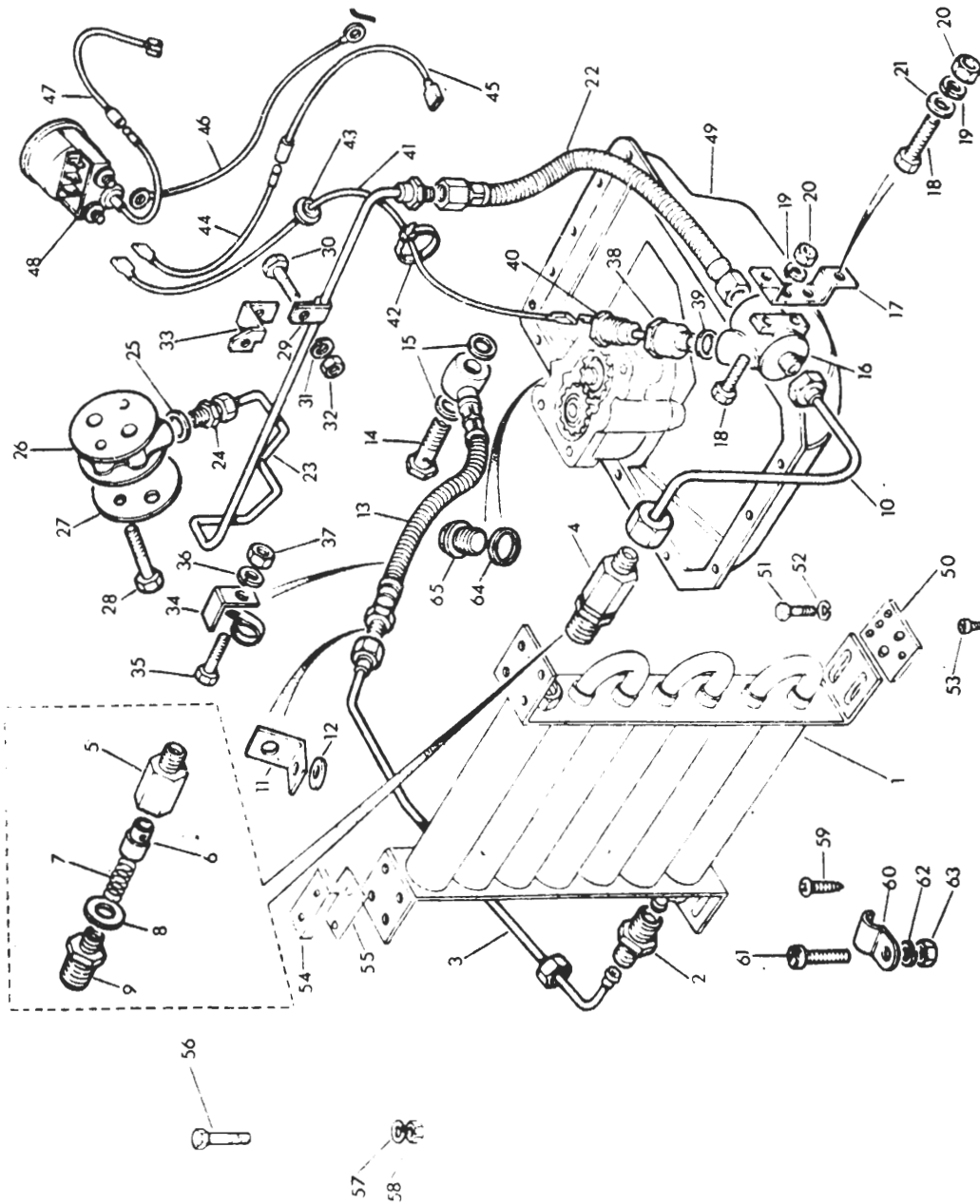

Item No.	Catalogue Number	Item Name or Designation	No. Off	Plate Ref.	Drawing/ Part No.	Remarks
1		COOLING SYSTEM - contd.		B2		
2		OIL COOLER -				
3	LV7RU/2940-99-844-9831	COOLER, OIL VEHICULAR, 16 in. x 12-3/4 in. x 2-1/4 in.	1	1	232212	
4	LV7RU/4730-99-844-9835	REDUCER, PIPE, OIL COOLER, outlet	1	2	232141	
5	LV7RU/2990-99-815-6194	VALVE, RELIEF	1	4-9	569926	
6	LV7RU/5330-99-850-0764	GASKET, copper, 0.675 in. id, 0.825 in. od, 0.080 in. thk	1	8	231577	
7	LV7RU/2805-99-808-4996	PIPE, STEEL, 3/8 in. od; c/w BSP 3/8 in. female union nut, & nipple	1	10	568989	
8	G1/5310-99-941-8154	WASHER, FLAT, steel, cadmium plated, 3/8 in.	1	12		
9	LV7RU/2930-99-813-5817	HOSE ASSEMBLY, RUBBER, 18-5/8 in. lg	1	13	569799	
10	LV7RU/4730-99-844-9827	BOLT, FLUID PASSAGE	1	14	232349	
11	LV7RU/5330-99-844-9826	GASKET	2	15	232042	
12	LV7RU/2805-99-804-4120	POCKET ASSEMBLY, THERMOMETER	1	16	551879	
13	LV7RU/2805-99-844-9841	BRACKET, thermometer pocket	1	17	279811	
14	G1/5305-99-941-6834	SCREW, MACHINE, BA, steel, hex hd, cadmium plated, No. 2 x 5/8 in.	2	18		
15	G1/5310-99-944-0547	WASHER, LOCK, steel, single coil, cadmium plated No. 2 BA	2	19		
16	G1/5310-99-941-7070	NUT, PLAIN, HEXAGON, BA, steel, cadmium plated, No. 2	2	20		
17	G1/5310-99-120-0071	WASHER, FLAT, steel, cadmium plated, No. 2 BA	1	21		
18	LV7RU/2805-99-874-0563	HOSE ASSEMBLY, RUBBER, 5/16 in. bore, 9/16 in. od, 12 in. lg	1	22	537516	
19	LV7RU/2805-99-874-1838	PIPE, STEEL, 3/8 in. od, 13 in. lg	1	23	534994	
20	LV7RU/4730-99-850-0791	DOUBLE ENDED UNION, PIPE, MALE	1	24	264529	
21	LV7RU/5330-99-850-1592	GASKET	1	25	243959	
22	LV7RU/2940-99-850-0790	ADAPTOR, OIL FILTER, aluminium, 3 in. dia, 1-5/8 in. h	1	26	247753	
23	LV7RU/2940-99-824-2473	GASKET, fibre, 3 in. dia, 1/32 in. thk; w/2 holes 3/4 in. dia. & 2 holes 15/32 in. dia	1	27	598354	
24	LV7RU/5306-99-845-0280	BOLT, MACHINE, UNF, steel, hex hd, 7/16 in. x 2-7/8 in. lg	2	28	253921	
25	LV7RU/5340-99-844-9838	CLAMP, LOOP, steel, 3/8 in. dia loop	1	29	264528	
26	G1/5305-99-941-0512	SCREW, MACHINE, UNF, steel, hex hd, zinc coated, 1/4 in. x 5/8 in.	1	30		
27	G1/5310-99-120-1338	WASHER, LOCK, steel, single coil, 1/4 in.	1	31		
28	G1/5310-99-120-9941	NUT, PLAIN, HEXAGON, UNF, steel, 1/4 in.	1	32		
29	LV7RU/2805-99-844-9969	BRACKET, DOUBLE ANGLE	1	33	533855	
30	LV6MT1/4730-99-804-6896	ADAPTOR, STRAIGHT, PIPE, steel, 3/8 in. BSP, male, 5/8 in./18 tpi female	1	38	31-363-607	u/w rh sump connections
31	LV7RU/5330-99-850-0764	GASKET, copper, 0.675 in. id, 0.825 in. od, 0.080 in. thk	1	39	231577	
32	LV6MT1/6685-99-805-8709	TRANSMITTER, TEMPERATURE, ELECTRICAL RESISTANCE, UNF, 5/8 in. thd; 5/8 in. A/F, 1.090 in. lg	1	40	TT3804/00A	
33	LV7RU/2920-99-825-6349	LEAD, ELECTRICAL	1	41	560520	
34	LV6MT4/5340-99-820-5371	CABLE, TIE, plastics, 5.937 in. lg, 0.180 in. w, 0.070 in. thk	10	42	60150079	
35	LV6MT4/5325-99-804-8111	GROMMET, RUBBER, groove 3/4 in. od, 1/16 in. w; 1/4 in. h, 1 in. dia	1	43	859462	
36	LV7RU/2920-99-825-5091	LEAD, ELECTRICAL, terminal both ends; 6 in. lg	1	44	545326	
37	LV7RU/2920-99-825-6303	LEAD, ELECTRICAL: connector to switch	1	45	589272	
38	LV7RU/2920-99-825-0395	WIRING HARNESS; 2 leads, 1 black, 1 red/ w/white tracer, 2 connectors: 3 ft 9 in. total lg	1	47	579220	
39	LV6MT1/6685-99-819-1548	INDICATOR, TEMPERATURE, THERMOCOUPLE	1	48	589136	
40	LV7RU/2940-99-874-1848	TAPPING PLATE, OIL COOLER, steel, 2 in. x 1-5/8 in. x 1/4 in.	2	50	543335	
41	G1/5305-99-941-0511	SCREW, MACHINE, UNF, steel, hex hd, zinc coated, 1/4 in. x 1/2 in.	4	51		
42	G1/5310-99-941-6654	WASHER, LOCK, steel, split helical ring, zinc coated, 1/4 in.	4	52		
43	G1/5305-99-124-8120	SCREW, TAPPING, THREAD FORMING, steel, pan hd, slot drive, cadmium plated, No. 10 x 5/8 in.	6	53		
44	LV7RU/2805-99-844-9832	PACKING PIECE, steel, 1-15/16 in. x 5/8 in. x 1/2 in.	2	54	278766	
45	G1/5306-99-941-0283	BOLT, MACHINE, UNF, steel, hex hd, zinc coated, 1/4 in. x 1-3/8 in.	4	56		
46	G1/5310-99-941-6654	WASHER, LOCK, steel, split helical ring, zinc coated, 1/4 in.	4	57		
47	G1/5310-99-804-7941	NUT, PLAIN, HEXAGON, UNF, steel, zinc coated, 1/4 in.	4	58		
48	G1/5305-99-137-6175	SCREW, TAPPING, THREAD CUTTING, UNC, steel, slot drive, cadmium plated, No. 4 x 3/8 in.	2	59		
49	LV7RU/5340-99-446-6158	CLIP	2	60	519602	

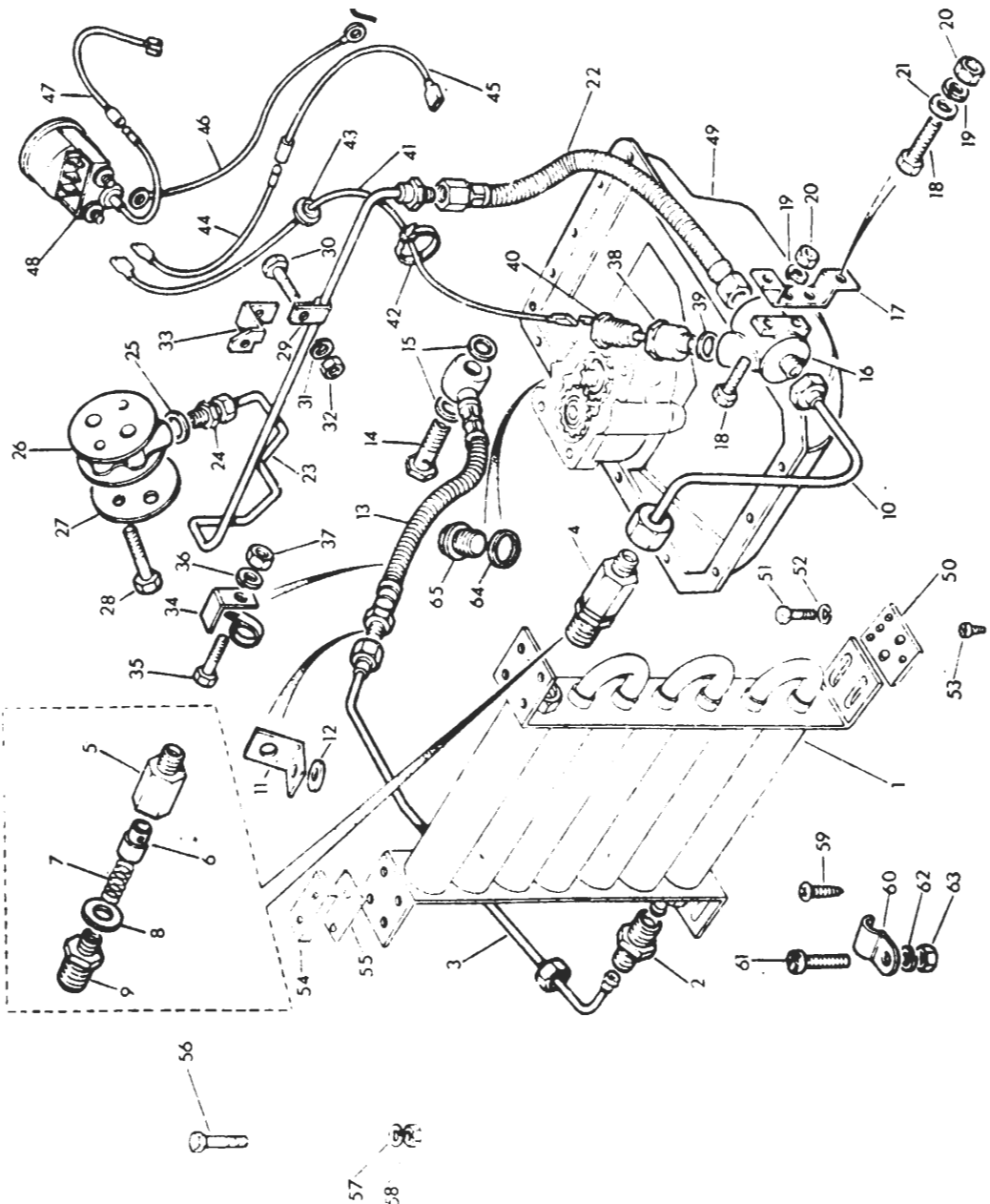

Item No.	Catalogue Number	Item Name or Designation	No. Off	Plate Ref.	Drawing/ Part No.	Remarks
1		COOLING SYSTEM – contd.		B 2		
2		.. OIL COOLER – contd.				
3	LV7RU/5340-99-825-6348	.. CLAMP, LOOP	3	60	570351	
4	G1/5305-99-941-9195	.. SCREW, MACHINE, BA, steel, flat fillister hd, slot drive cadmium plated No. 4 x 3/8 in.	3	61		u/w rh sump connections
5	G1/5310-99-941-6652	.. WASHER, LOCK, steel, split helical ring, 5/32 in.	3	62		
6	G1/5310-99-120-0118	.. NUT, PLAIN, HEXAGON, BA, steel, cadmium plated, No. 4	3	63		

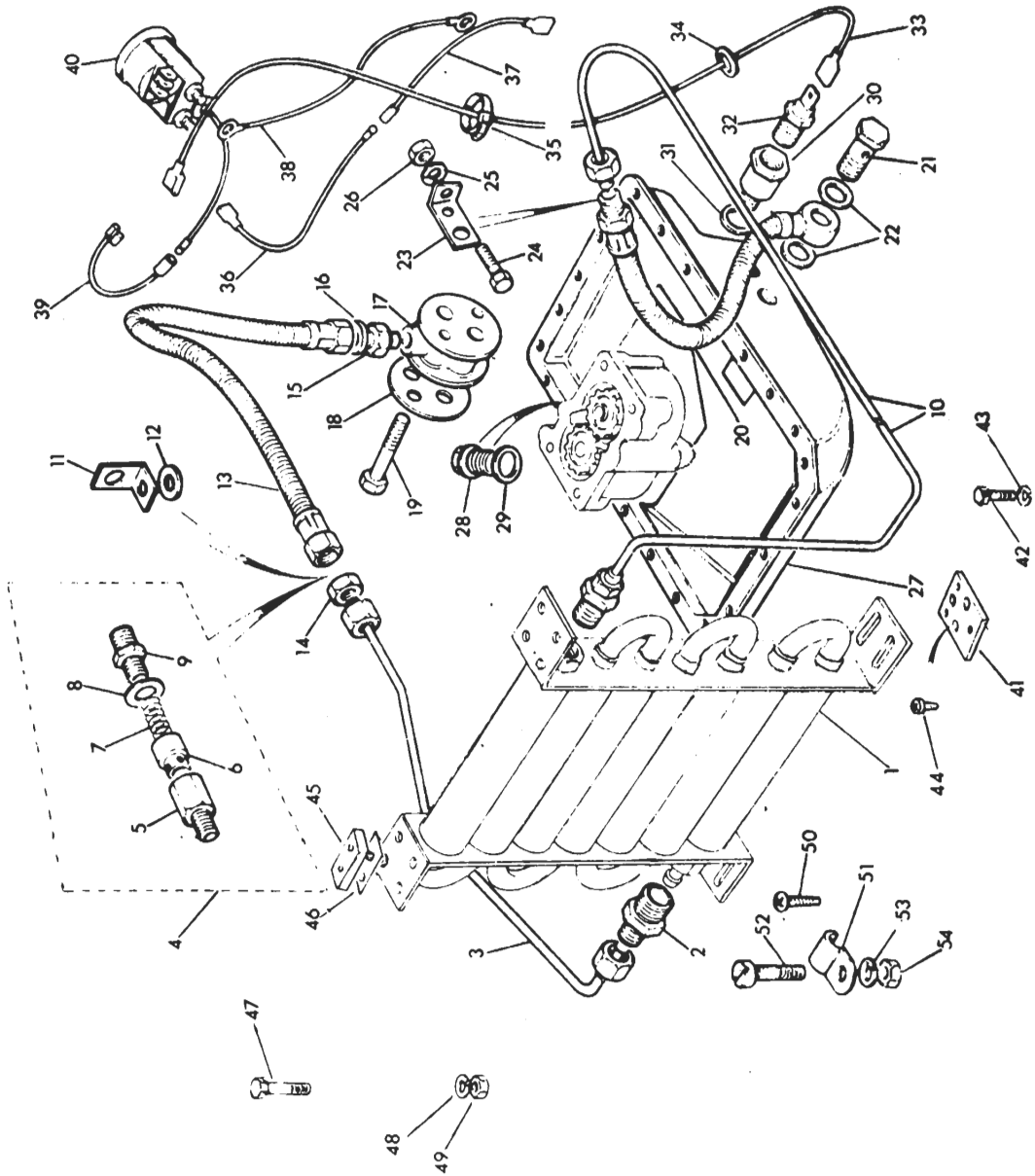

Item No.	Catalogue Number	Item Name or Designation	No. Off	Plate Ref.	Drawing/ Part No.	Remarks
1		COOLING SYSTEM - contd.		B3		
2		.. OIL COOLER - contd.				
3	LV7RU/2940-99-844-9831	.. COOLER, OIL VEHICULAR, 16 in. x 12-3/4 in. x 2-1/4 in.	1	1	232212	
4	LV7RU/4730-99-844-9834	.. REDUCER, PIPE, OIL COOLER, outlet	1	2	232141	
5	LV7RU/4820-99-825-5087	.. VALVE, SAFETY-RELIEF	1	4-9	624094	
6	G1/5310-99-941-8154	.. WASHER, FLAT, steel, cadmium plated, 3/8 in.	1	12		
7	LV7RU/2805-99-874-0563	.. HOSE ASSEMBLY, RUBBER, 5/16 in. bore, 9/16 in. od, 12 in. lg	1	13	537516	
8	LV7RU/4730-99-825-5086	.. UNION, PIPE, brass, BSP/BSP, 1/4 in./3/8 in., 1 in. lg	1	15	592017	
9	LV7RU/5330-99-850-1592	.. GASKET	1	16	243959	
10	LV7RU/2940-99-850-0790	.. ADAPTOR, OIL FILTER, aluminium, 3 in. dia, 1-5/8 in. h	1	17	247753	
11	LV7RU/2940-99-824-2473	.. GASKET, fibre, 3 in. dia, 1/32 in. thk; w/2 holes 3/4 in. dia & 2 holes 15/32 dia	1	18	264354	
12	LV7RU/5306-99-845-0280	.. BOLT, MACHINE, UNF, steel, hex hd, 7/16 in. x 2-7/8 in. lg	2	19	253921	
13	LV7RU/4730-99-844-9827	.. BOLT, FLUID PASSAGE	1	21	232349	
14	LV7RU/5330-99-844-9826	.. GASKET	2	22	232042	
15	G1/5305-99-941-0512	.. SCREW, MACHINE, UNF, steel, hex hd, zinc coated, 1/4 in. x 5/8 in.	2	24		
16	G1/5310-99-941-6654	.. WASHER, LOCK, steel split helical ring, zinc coated, 1/4 in.	2	25		
17	G1/5310-99-804-7941	.. NUT, PLAIN, HEXAGON, UNF, steel, zinc coated, 1/4 in.	2	26		
18	LV7RU/4730-99-825-5090	.. ADAPTOR, STRAIGHT. PIPE TO HOSE, steel, UNF/UNF, 5/8 in. female/1 in. male; 3/4 in. lg	1	30	598332	
19	LV7RU/5330-99-850-0764	.. GASKET, copper, 0.675 in. od, 0.825 in. od, 0.080 in. thk	1	31	231577	
20	LV6MT1/6685-99-805-8709	.. TRANSMITTER, TEMPERATURE, ELECTRICAL RESISTANCE, UNF, 5/8 in. thd; 5/8 in. A/F, 1.090 in. lg	1	32	TT3804/00A	
21	LV7RU/2920-99-825-6349	.. LEAD, ELECTRICAL	1	33	560520	
22	LV6MT4/5325-99-804-8111	.. GROMMET, RUBBER, groove 3/4 in. od, 1/16 in. w; 1/4 in. h, 1 in. dia	1	34	859462	
23	LV6MT4/5340-99-820-5371	.. CABLE, TIE, plastics, 5.937 in. lg, 0.180 in. w, 0.070 in. thk	10	35	60150079	
24	LV7RU/2920-99-825-5091	.. LEAD, ELECTRICAL, terminal both ends: 6 in. lg	1	36	545326	
25	LV7RU/2920-99-825-6303	.. LEAD, ELECTRICAL: connector to switch	1	37	589272	
26	LV7RU/2920-99-825-0395	.. WIRING HARNESS: 2 leads, 1 black, 1 red w/white tracer, 2 connectors: 3 ft 9 in. total lg	1	39	579220	
27	LV6MT1/6685-99-819-1548	.. INDICATOR, TEMPERATURE, THERMOCOUPLE	1	40	589136	
28	LV7RU/2940-99-874-1848	.. TAPPING PLATE, OIL COOLER, steel, 2 in. x 1-5/8 in. x 1/4 in.	2	41	543335	
29	G1/5305-99-941-0511	.. SCREW, MACHINE, UNF, steel, hex hd, zinc coated, 1/4 in. x 1/2 in.	4	42		
30	G1/5310-99-941-6654	.. WASHER, LOCK, steel, split helical ring, zinc coated, 1/4 in.	4	43		
31	G1/5305-99-124-8120	.. SCREW, TAPPING, THREAD FORMING, steel, pan hd. slot drive, cadmium plated, No. 10 x 5/8 in.	6	44		
32	LV7RU/2805-99-844-9832	.. PACKING PIECE, steel, 1-15/16 in. x 5/8 in. x 1/2 in.	2	45	278766	
33	G1/5306-99-941-0283	.. BOLT, MACHINE, UNF, steel, hex hd, zinc coated, 1/4 in. x 1-3/8 in.	4	47		
34	G1/5310-99-941-6654	.. WASHER, LOCK, steel, split helical ring, zinc coated, 1/4 in.	4	48		
35	G1/5310-99-804-7941	.. NUT, PLAIN, HEXAGON, UNF, steel, zinc coated, 1/4 in.	4	49		
36	G1/5305-99-137-6175	.. SCREW, TAPPING, THREADCUTTING, UNC, steel, slot drive, zinc coated, No.8 x 3/8 in.	2	50		
37	LV7RU/5340-99-446-6158	.. CLIP	2	51	519602	
38	LV7RU/5340-99-825-6348	.. CLAMP, LOOP	3	51	570351	
39	G1/5305-99-941-9195	.. SCREW, MACHINE, BA, steel, flat fillister hd, slot drive, cadmium plated, No. 4 x 3/8 in.	3	52		
40	G1/5310-99-941-6652	.. WASHER, LOCK, steel, split helical ring, 5/32 in.	3	53		
41	G1/5310-99-120-0118	.. NUT, PLAIN, HEXAGON, BA, steel, cadmium plated, No. 4	3	54		

u/w lh sump connections

GROUP

C

FUEL SYSTEM

FUEL SYSTEM

CONTENTS

	Page
FUEL SYSTEM	C1

LIST OF ILLUSTRATIONS

(NOTE: THE TEXT DOES NOT NECESSARILY INCLUDE ALL THE ITEMS REFERENCED)

	Plate
FUEL TANKS	C1

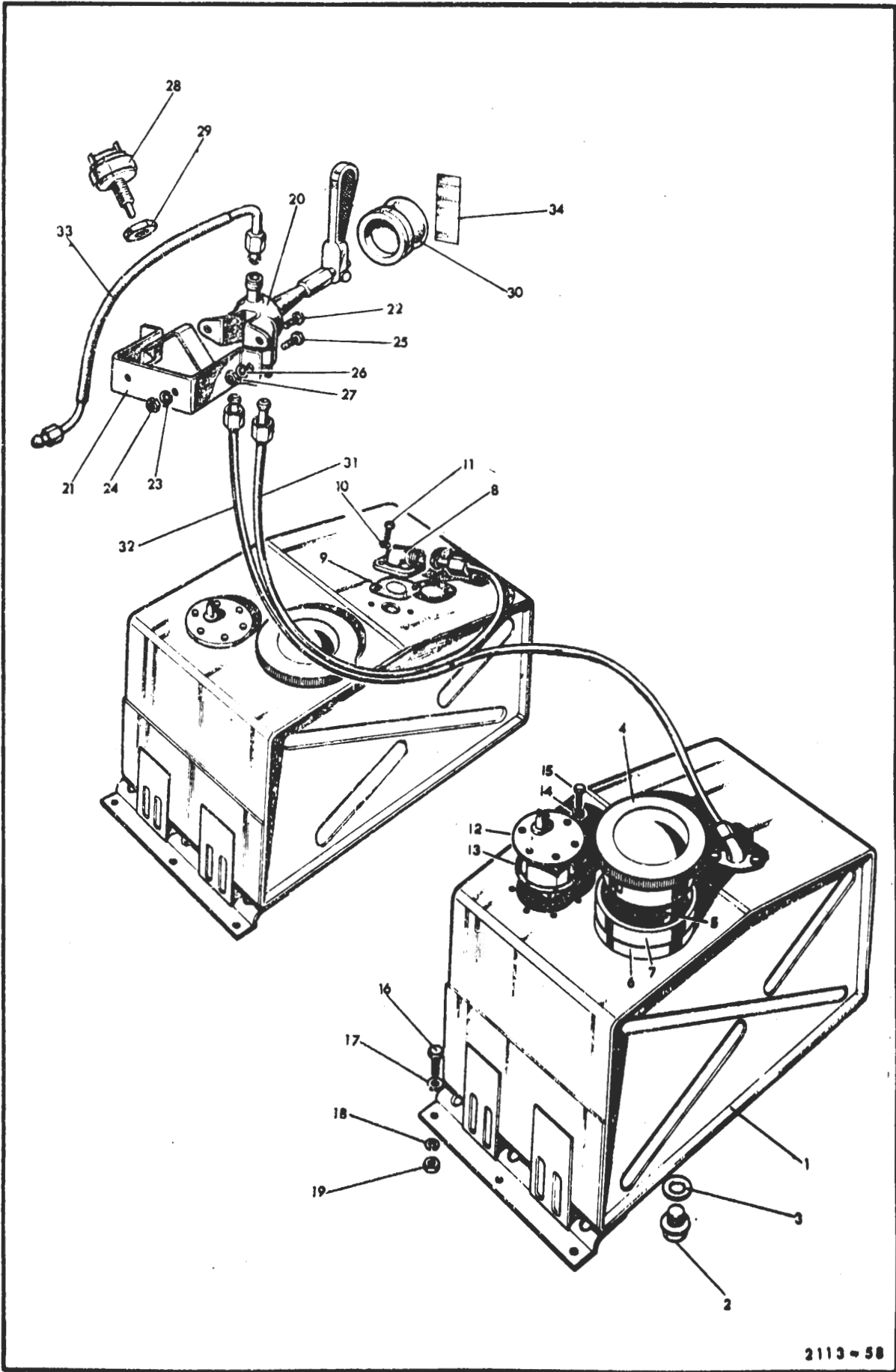

Item No.	Catalogue Number	Item Name or Designation	No. Off	Plate Ref.	Drawing/ Part No.	Remarks
1		FUEL SYSTEM --			C1	
2	LV7RU/2910-99-806-9005	TANK, FUEL, ENGINE	2	1-7	552176	
3	LV7RU/4730-99-874-1845	PLUG, SCREWED	2	2	540870	
4	LV7RU/5330-99-849-9375	GASKET, plug	2	3	515599	
5	LV7RU/2910-99-809-1991	CAP, FUEL TANK, 4-11/16 in. dia	2	4	559627	
6	LV6MT1/2910-99-850-0532	FILLER, NECK	2	6	231188	
7	LV7RU/5330-99-824-6614	GASKET, filler cap, rubber, 92.50 mm id, 98.90 mm od, 3.20 mm thk	2	7	624425	
8	LV7RU/2910-99-850-0592	ELBOW AND PIPE, assy	2	8	503492	
9	LV7RU/2910-99-850-0558	GASKET	2	9	267837	
10	G1/5310-99-941-6652	WASHER, LOCK, steel, single coil, 5/32 in.	4	10		
11	G1/5305-99-121-1444	SCREW, MACHINE, BA, steel, flat fillister hd, slotted, No. 4 x 5/8 in. lg	4	11		
12	LV6MT1/6680-99-804-9852	TRANSMITTER, LIQUID QUANTITY, 12 V	2	12	TB1114/001	
13	LV6MT1/6680-99-822-6068	TRANSMITTER, LIQUID QUANTITY, 24 V	2		TM1113/002	
14	LV6MT1/2910-99-804-9853	GASKET, cork, 2 in. id x 2-3/4 in. x 1/16 in. thk	2	13	31-754-119	
15	G1/5310-99-941-6652	WASHER, LOCK, steel, single coil, 5/32 in.	12	14		
16	Z2/5305-99-101-4416	SCREW, MACHINE, BA, steel, flat fillister hd, slotted, cadmium plated, No. 3 x 3/8 in.	12	15		
17	G1/5305-99-941-0525	SCREW, MACHINE, UNF, steel, hex hd, zinc coated, 5/16 in. x 3/4 in.	12	16		
18	G1/5310-99-134-2496	WASHER, FLAT, steel, cadmium plated, 5/16 in.	24	17		
19	G1/5310-99-120-1027	WASHER, LOCK, steel, single coil, zinc coated, 5/16 in.	12	18		
20	G1/5310-99-941-0925	NUT, PLAIN, HEXAGON, UNF, steel, zinc coated, 5/16 in.	12	19		
21	LV7RU/5306-99-806-9006	BOLT, SHOULDER, UNF, steel, hex hd, 5/16 in. x 1-1/2 in. lg	2		543803	
22	G1/5310-99-941-8635	WASHER, FLAT, steel, zinc coated, 3/8 in.	2			
23	LV7RU/5340-99-805-8623	BUSHING, RUBBER, synthetic, 1/2 in. id x 15/16 in. od x 13/32 in. lg	4		508545	
24	LV7RU/2910-99-806-9007	PLATE, STIFFENER, steel, 2 in. lg x 7/8 in. w x 13 SWG: tank to frame	2		543808	Tank to body
25	G1/5310-99-120-1027	WASHER, LOCK, steel, single coil, zinc coated, 5/16 in.	2			
26	G1/5310-99-941-0925	NUT, PLAIN, HEXAGON, UNF, steel, zinc coated, 5/16 in.	2			
27	LV7RU/2910-99-850-1778	TAP, FUEL, REMOTE CONTROL, two-way fuel tap	1	20	526783	
28	LV7RU/2910-99-850-1788	BRACKET, FUEL TAP	1	21	526786	
29	G1/5305-99-941-0513	SCREW, MACHINE, UNF, steel, hex hd, zinc coated, 1/4 in. x 3/4 in.	2	22		
30	G1/5310-99-120-1338	WASHER, LOCK, steel, single coil, zinc coated, 1/4 in.	2	23		Fuel top to bracket
31	G1/5310-99-120-9941	NUT, PLAIN, HEXAGON, UNF, steel, 1/4 in.	2	24		
32	G1/5305-99-941-0512	SCREW, MACHINE, UNF, steel, hex hd, 1/4 in. x 5/8 in.	2	25		
33	G1/5310-99-120-1338	WASHER, LOCK, steel, single coil, zinc coated, 1/4 in.	2	26		
34	G1/5310-99-120-9941	NUT, PLAIN, HEXAGON, UNF, steel, 1/4 in.	2	27		
35	LV6MT4/5930-99-825-1031	SWITCH, PUSH	2	28	12SA31893	
36	G1/5310-99-941-0902	NUT, PLAIN, HEXAGON, UNF, steel, zinc coated, 1/4 in.	4			
37	LV7RU/2590-99-824-3030	WIRING HARNESS, BRANCHED, fuel change over tap	1		579157	
38	LV7RU/5325-99-850-1779	GROMMET, RUBBER, petrol tap spindle	1	30	90312305	
39	LV7RU/2910-99-824-2733	PIPE STEEL: rh tank to fuel tap	1	31	577529	
40		PIPE, plastics, 5/16 in. od	as reqd			
41	LV7RU/4730-99-825-0505	NUT, UNION, PIPE	1		277331	
42	LV6MT1/4730-99-825-0506	FERRULE, BRAZING - SOLDERING, PIPE FITTING	1		270131/A	
43	LV6MT1/4710-99-943-8887	PIPING, STEEL, 1/4 in. od, 0.028 in. wall thk, copper finish	as reqd			
44	LV6MT1/4730-99-825-0507	CAP NUT AND NIPPLE	1			
45	LV7RU/2910-99-825-1034	PIPE, FUEL, steel/plastic; lh tank to 2 way tap	1	32	624280	
46	LV7RU/4730-99-825-1033	SLEEVE, COMPRESSION, PIPE-HOSE FITTING, brass, 0.314 in. id, 0.409 in. od, 0.260 in. lg	2		542846	
47	LV7RU/4730-99-137-8827	NUT, UNION, PIPE, BSP, steel, zinc coated, 1/4 in.	2		542845	
48	LV7RU/2910-99-824-2735	PIPE, STEEL: 2 way tap to pump	1	33	577531	
49		PIPE, plastics, 5/16 in. od	as reqd			
50	LV7RU/4730-99-825-0505	NUT, UNION, PIPE	1		277331	
51	LV6MT1/4730-99-825-0506	FERRULE, BRAZING-SOLDERING, PIPE FITTING	1		270131/A	
52	LV6MT1/4730-99-805-8064	INVERTED NUT, UNION, PIPE, steel, hex, zinc coated, 1/2 in. - 20 UNF, 1/4 in. id	1			
53	LV7RU/4730-99-805-8620	SLEEVE, COMPRESSION, PIPE-HOSE FITTING	1		557531	

Item No.	Catalogue Number	Item Name or Designation	No. Off	Plate Ref.	Drawing/ Part No.	Remarks
1		FUEL SYSTEM - contd.				
2	LV7RU/4720-99-823-5132	HOSE ASSEMBLY, NONMETALLIC, nylon: fuel pump to carburettor	1		587686	
3		PIPE, plastics, 5/16 in. od	as reqd			
4	LV7RU/4730-99-805-8620	SLEEVE, COMPRESSION, PIPE-HOSE FITTING	1		557531	
5	LV6MT1/4730-99-805-8064	INVERTED NUT, UNION, PIPE	1			
6	LV6MT1/4710-99-801-0702	PIPING, STEEL, 5/16 in. od	as reqd			
7	LV6MT4/5340-99-820-5371	CABLE, TIE, plastics, 0.010 in. thk, 0.180 in. w 6 in. lg	6		60150079	
8	LV7RU/2590-99-895-1937	CLIP	5			
9	G1/5305-99-941-9966	SCREW, MACHINE, UNF, steel, cadmium plated, No. 10 x 35/64 in.	5			
10	G1/5310-99-941-6867	WASHER, FLAT, steel, cadmium plated, No. 2BA	5			lh fuel pipe to heelboard
11	G1/5310-99-941-6866	WASHER, FLAT, steel, cadmium plated, No. 2BA	5			
12	G1/5310-99-944-0547	WASHER, LOCK, steel, single coil, cadmium plated, No. 2BA	5			
13	G1/5310-99-941-2419	NUT, PLAIN, HEXAGON, UNF, steel, zinc coated, No. 10	5			
14	LV7RU/5340-99-849-9448	STRAP, RETAINING: fuel pipes to sidemember	2			
15	G1/5305-99-941-8362	SCREW, TAPPING, THREAD FORMING, steel, pan hd, slotted, No. 8 x 3/8 in. lg	1			
16	LV7RU/4720-99-823-0242	HOSE ASSEMBLY, RUBBER, 15/64 in. id x 2-1/2 in. lg braided; fuel pipe to carburettor	1		587684	
17	LV6MT1/4730-99-420-3205	CLAMP, HOSE, steel, zinc coated, 1/2 in. to 5/8 in.	2			Pipe to chassis
18	LV6MT4/5340-99-881-9938	CLAMP, LOOP, steel, cadmium plated, 0.281 in. loop dia, 0.615 in. w; w/mtg hole 0.343 in. dia	1		219676	
19	LV7RU/5340-99-825-8979	CLIP, PIPE, steel, 5/16 in. grip dia; w/mtg hole 17/64 in. dia	1			
20	G1/5310-99-941-7072	WASHER, FLAT, steel, cadmium plated, 1/4 in.	1			
21	LV7RU/5340-99-828-4090	STRAP, RETAINING:	1		509414	
22	G1/5305-99-137-8577	SCREW, TAPPING, THREAD CUTTING, steel, rd hd, No. 8 x 1/2 in.	1			
23	G1/5305-99-941-6834	SCREW, MACHINE, BA, steel, hex hd, cadmium plated, No. 2 x 5/8 in.	1			Pipe mtg bracket to chassis
24	G1/5310-99-941-6653	WASHER, LOCK, steel, split helical ring, 3/16 in.	1			
25	G1/5310-99-941-7070	NUT, PLAIN, HEXAGON, BA, steel, cadmium plated, No. 2	1			
26	G1/5305-99-941-1096	SCREW, MACHINE, UNF, steel, hex hd cadmium plated, 3/8 in. x 1 in.	1			
27	G1/5310-99-941-6656	WASHER, LOCK, steel, split helical ring, 3/8 in.	1			
28	G1/5310-99-135-6785	NUT, PLAIN, HEXAGON, UNF, steel, 3/8 in.	1			
29	G1/5305-99-941-0512	SCREW, MACHINE, UNF, steel, hex hd, zinc coated, 1/4 in. x 5/8 in.	1			Pipe clip to chassis
30	G1/5310-99-941-6654	WASHER, LOCK, steel, split helical ring. 1/4 in.	1			

GROUP

D

EXHAUST SYSTEM

EXHAUST SYSTEM

CONTENTS

	Page
EXHAUST PIPE, front	D1
EXHAUST PIPE, intermediate	D1
SILENCER (LHD)	D2
SILENCER (RHD)	D1

LIST OF ILLUSTRATIONS

(NOTE: THE TEXT DOES NOT NECESSARILY INCLUDE ALL THE ITEMS REFERENCED)

	Plate
EXHAUST HEAT SHIELD	D2
EXHAUST SYSTEM	D1

D1

EXHAUST SYSTEM

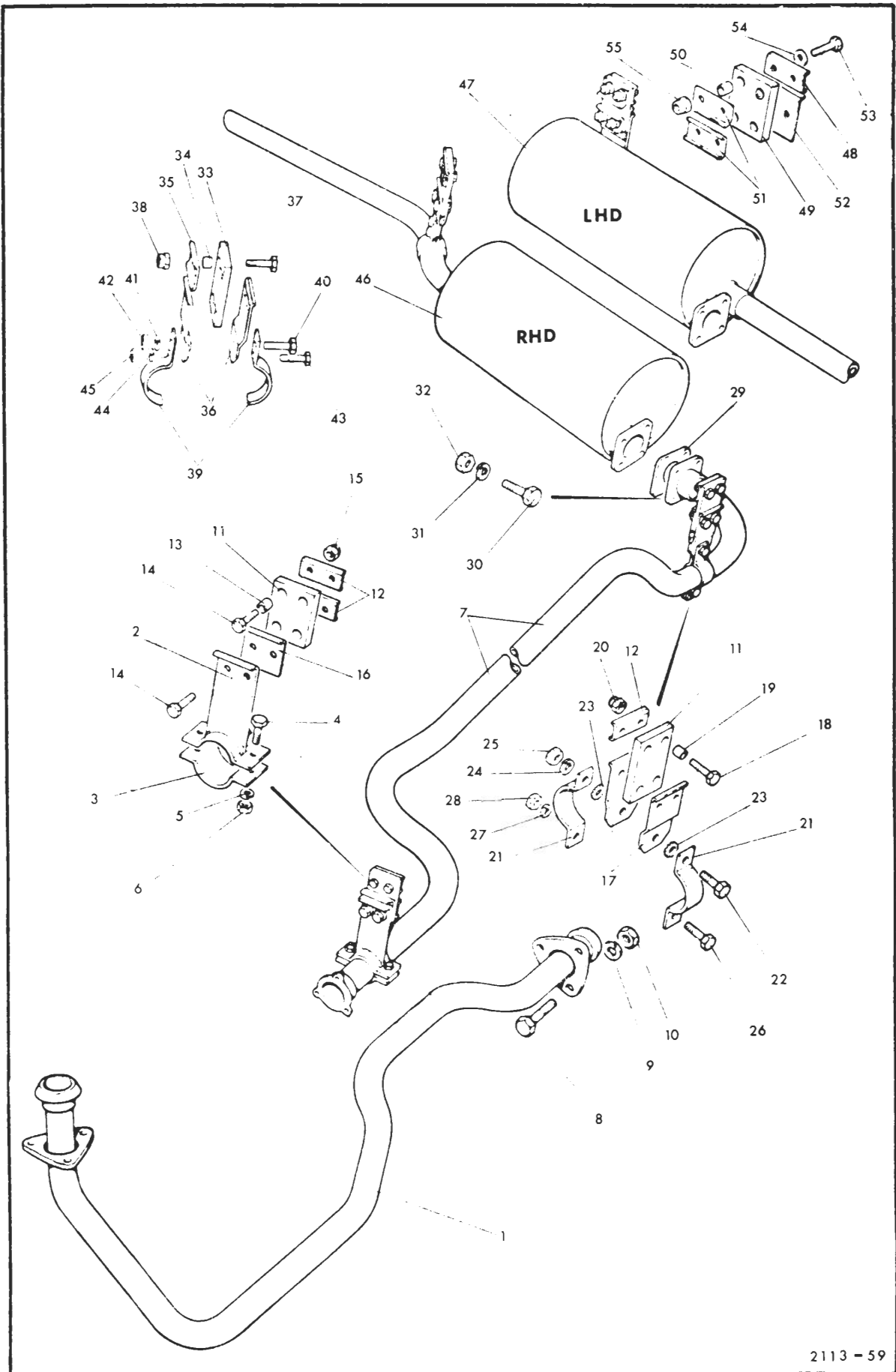

Item No.	Catalogue Number	Item Name or Designation	No. Off	Plate Ref.	Drawing/ Part No.	Remarks
1		EXHAUST SYSTEM -		D1		
2	LV7RU/2990-99-850-0918	PIPE EXHAUST, front	1	1	GEX1372	
3	LV7RU/2805-99-895-1551	NUT, exhaust pipe to manifold	3		253809	
4	G1/5310-99-941-6655	WASHER, LOCK, steel, split helical ring, 5/16 in.	3			
5	LV7RU/5340-99-850-0888	BRACKET, PIPE CLAMP, steel, 4-3/4 in. x 3-3/4 in. 1-1/2 in.	1	2	264886	
6	LV7RU/5340-99-850-0889	STRAP, RETAINING, steel, single, 7/8 in.	1	3	264889	
7	G1/5305-99-941-0527	SCREW, MACHINE, steel, hex hd, zinc coated, 5/16 in. x 1 in.	2	4		
8	G1/5310-99-120-1027	WASHER, LOCK, steel, zinc coated, 5/16 in.	2	5		
9	G1/5310-99-941-0925	NUT, PLAIN, HEXAGON, UNF, steel, zinc coated, 5/16 in.	2	6		
10						
11	LV7RU/2990-99-850-0901	PIPE, EXHAUST, intermediate	1	7	501221	
12	G1/5306-99-941-0299	BOLT, MACHINE, UNF, steel, zinc coated, 5/16 in. x 1-1/2 in.	3	8		
13	G1/5310-99-120-1027	WASHER, LOCK, steel, single coil, 5/16 in.	3	9		
14	G1/5310-99-941-0925	NUT, PLAIN, HEXAGON, UNF, steel, 5/16 in.	3	10		
15	LV7RU/5340-99-822-2280	MOUNT, RESILIENT	1	11	GEX7325	
16	LV7RU/5340-99-850-0873	STRAP, RETAINING, steel, single	1	12	239715	
17	LV7RU/5340-99-850-0876	SPACER, SLEEVE, steel, 9/32 in. id x 3/32 in. od x 5/16 in.	4	13	244009	
18	G1/5306-99-941-6580	BOLT, MACHINE, UNF, steel, hex hd, zinc coated, 1/4 in. x 1-1/8 in.	2	14		
19	G1/5310-99-941-3524	NUT, SELF-LOCKING, HEXAGON, UNF, steel, zinc coated, nylon insert, 1/4 in.	2	15		
20	LV7RU/2990-99-850-0870	PLATE, FLEXIBLE MOUNTING, steel, galv	2	17	239710	
21	G1/5306-99-941-0936	BOLT, MACHINE, UNF, steel, zinc coated, 1/4 in. x 1 in.	2	18		
22	G1/5310-99-941-3524	NUT, SELF-LOCKING, HEXAGON, UNF, steel, zinc coated, nylon insert, 1/4 in.	2	20		
23	LV7RU/5340-99-850-0871	STRAP, RETAINING, steel	2	21	239711	
24	G1/5305-99-941-0527	BOLT, MACHINE, UNF, steel, hex hd, zinc coated, 5/16 in. x 1 in.	1	22		
25	G1/5310-99-417-9303	WASHER, LOCK, steel, flat, int, zinc coated, 5/16 in.	2	23		
26	G1/5310-99-120-1027	WASHER, LOCK, steel, single coil, 5/16 in.	1	24		
27	G1/5310-99-941-0925	NUT, PLAIN, HEXAGON, UNF, steel, zinc coated, 5/16 in.	1	25		
28	G1/5306-99-941-0936	BOLT, MACHINE, UNF, steel, hex hd, cadmium plated, 1/4 in. x 1 in.	1	26		
29	G1/5310-99-120-1338	WASHER, LOCK, steel, single coil, 1/4 in.	1	27		
30	G1/5310-99-120-9941	NUT, PLAIN, HEXAGON, UNF, steel, 1/4 in.	1	28		
31	LV7RU/2990-99-850-0862	GASKET, asb/copper	1	29	GEX723	
32	G1/5306-99-941-0527	BOLT, MACHINE, UNF, steel, hex hd, zinc coated, 5/16 in. x 1 in.	4	30		
33	G1/5310-99-120-1027	WASHER, LOCK, steel, single coil, 5/16 in.	4	31		
34	G1/5310-99-941-0925	NUT, PLAIN, HEXAGON, UNF, steel, zinc coated, 5/16 in.	4	32		
35	LV7RU/5340-99-822-2280	MOUNT, RESILIENT	1	33	GEX7325	
36	LV7RU/5340-99-850-0876	SPACER, SLEEVE, steel, 9/32 in. id x 3/8 in. od x 5/16 in. lg	4	34	244009	
37	LV7RU/5340-99-850-0873	STRAP, RETAINING, upper	1	35	239715	
38	LV7RU/2990-99-850-0870	PLATE, FLEXIBLE MOUNTING	2	36	239710	
39	G1/5306-99-941-0936	BOLT, MACHINE, UNF, steel, hex hd, zinc coated, 1/4 in. x 1 in.	4	37		
40	G1/5310-99-137-3316	NUT, SELF-LOCKING, HEXAGON, UNF, steel, all metal, 1/4 in.	4	38		
41	LV7RU/5340-99-850-0871	STRAP, RETAINING, steel	2	39	239711	
42	G1/5305-99-941-0527	SCREW, MACHINE, UNF, steel, hex hd, 5/16 in. x 1 in.	2	40		
43	G1/5310-99-941-9141	WASHER, LOCK, steel, int, flat, 5/16 in.	4			
44	G1/5310-99-120-1027	WASHER, LOCK, steel, single coil, sq section, 5/16 in.	2	41		
45	G1/5310-99-941-0925	NUT, PLAIN, HEXAGON, UNF, steel, 5/16 in.	2	42		
46	G1/5306-99-941-0936	BOLT, MACHINE, UNF, steel, hex hd, zinc coated, 1/4 in. x 1 in.	2	43		
47	G1/5310-99-120-1338	WASHER, LOCK, steel, single coil, 1/4 in.	2	44		
48	G1/5310-99-120-9941	NUT, PLAIN, HEXAGON, UNF, steel, 1/4 in.	2	45		
49	LV7RU/2990-99-806-8950	SILENCER, EXHAUST, RHD	1	46	GEX3301	
50	LV7RU/5340-99-874-0547	STRAP, RETAINING, TAILPIPE, 3.222 in. lg, 0.750 in. w; w/2 mtg holes 0.160 in. dia	2		517567	
51	LV7RU/2990-99-850-0870	PLATE, FLEXIBLE MOUNTING, 2-13/16 in. x 2 in. x 11/32 in.	2		239710	Plate & upper clamp

D1

EXHAUST SYSTEM

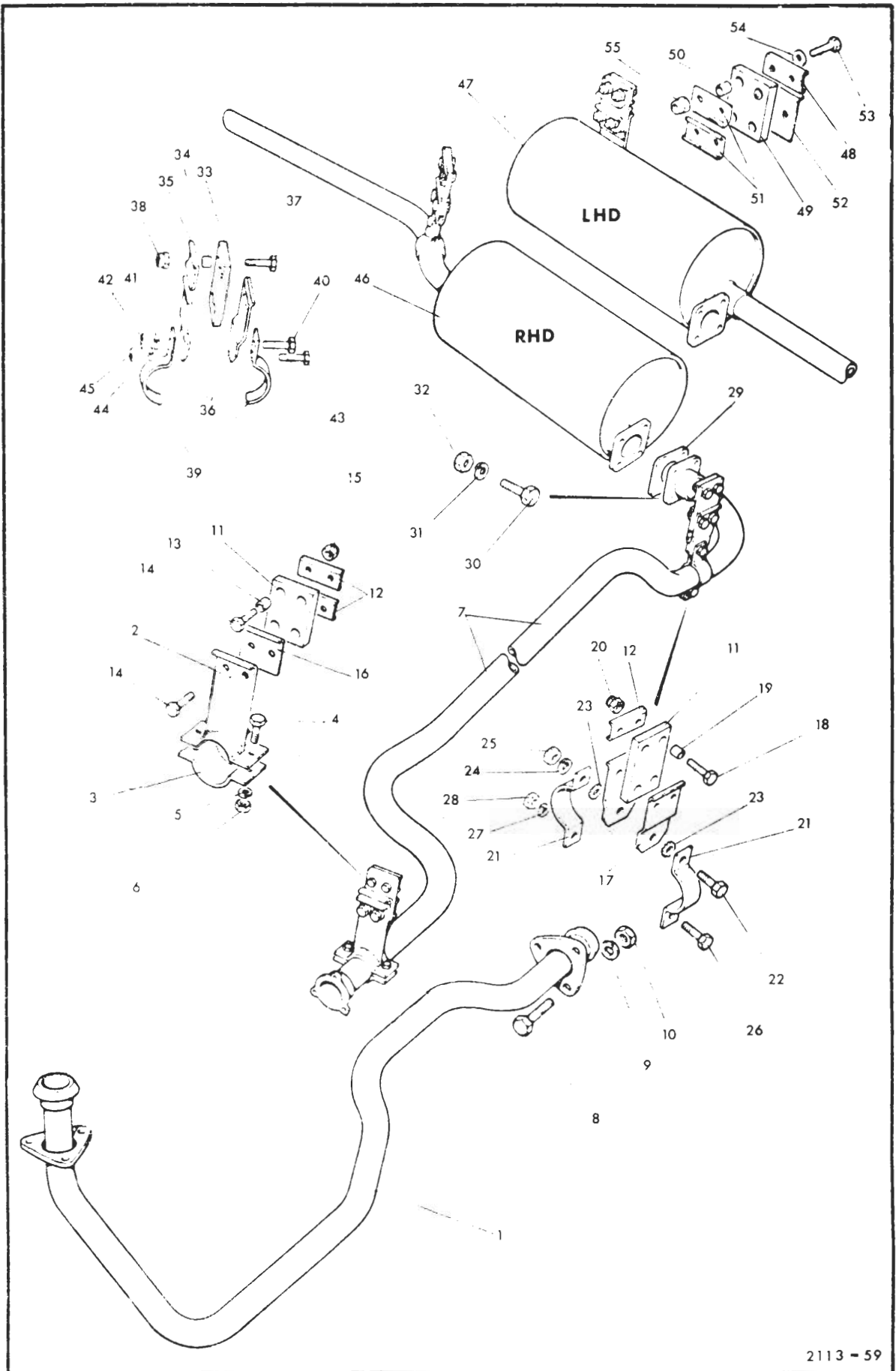

Item No.	Catalogue Number	Item Name or Designation	No. Off	Plate Ref.	Drawing/ Part No.	Remarks
1		EXHAUST SYSTEM -- contd.		D1		
2	G1/5306-99-941-0527	SCREW, MACHINE, UNF, steel, hex hd, zinc coated, 5/16 in. lg	1			} Plate & upper clamp
3	G1/5310-99-941-6655	WASHER, LOCK, steel, split helical ring, 5/16 in.	1			
4	G1/5310-99-941-0925	NUT, PLAIN, HEXAGON, UNF, steel, zinc coated, 5/16 in.	1			
5	G1/5305-99-941-0279	SCREW, MACHINE, UNF, steel, hex hd, zinc coated, 1/4 in. x 7/8 in.	1			
6	G1/5310-99-120-1338	WASHER, LOCK, steel, split helical ring, 1/4 in.	1			} Plate & lower clamp
7	G1/5310-99-804-7941	NUT, PLAIN, HEXAGON, UNF, steel, zinc coated, 1/4 in.	1			
8	LV7RU/5340-99-822-2280	MOUNT, RESILIENT	1		GEX7325	
9	LV7RU/5340-99-850-0876	SPACER, SLEEVE, steel, 9/32 in. id. 3/8 in. od 5/16 in. lg	4		244009	} Flexible mtg to plate clamp
10	G1/5306-99-941-0936	BOLT, MACHINE, UNF, steel, hex hd, cadmium plated, 1/4 in. x 1 in.	4			
11	G1/5310-99-120-4032	WASHER, FLAT, steel, zinc coated, 1/4 in.	4			
12	G1/5310-99-941-0902	NUT, PLAIN, HEXAGON, UNF, steel, zinc coated, 1/4 in.	4			
13						
14	LV7RU/2990-99-824-2520	SILENCER, EXHAUST, LHD	1	47	598540	} LHD
15	LV7RU/5340-99-874-0677	STRAP, RETAINING	2	48	266034	
16	LV7RU/5340-99-874-0676	MOUNT, RESILIENT, rubber, 3-1/4 in. lg x 2-9/16 in. w x 3/16 in. thk	2	49	265601	
17	LV7RU/5340-99-850-0876	SPACER, SLEEVE, steel, 9/32 in.	2	50	244009	
18	LV7RU/2990-99-820-7958	PLATE, FLEXIBLE MOUNTING	2	51	559705	
19	G1/5306-99-941-0936	BOLT, MACHINE, UNF, steel, hex hd, 1/4 in. x 1 in.	2			
20	G1/5310-99-941-3524	NUT, SELF-LOCKING, HEXAGON, UNF, steel, zinc coated, nylon insert, 1/4 in.	2			
21	G1/5305-99-941-0527	SCREW, MACHINE, UNF, steel, hex hd, zinc coated, 5/16 in. x 1 in.	1			
22	G1/5310-99-120-1027	WASHER, LOCK, steel, single coil, 5/16 in.	1			
23	G1/5310-99-941-0925	NUT, PLAIN, HEXAGON, UNF, steel, zinc coated, 5/16 in.	1			
24	LV7RU/5340-99-850-0871	STRAP, RETAINING, steel	2		239711	
25	G1/5305-99-941-0280	SCREW, MACHINE, UNF, steel, hex hd, zinc coated, 1/4 in. x 1 in.	1			
26	G1/5310-99-120-1338	WASHER, LOCK, steel, single coil, zinc coated, 1/4 in.	1			
27	G1/5310-99-804-7941	NUT, PLAIN, HEXAGON, UNF, steel, zinc coated, 1/4 in.	1			
28	LV7RU/5340-99-874-0678	SPACER, SLEEVE, steel, 13/32 in. id x 3/4 in. od x 13/32 in. lg	2		266035	
29	LV7RU/5365-99-808-0276	SPACER, SLEEVE, steel, 3/8 in. id x 1/2 in. x 0.343 in. lg	2		266036	

D2

EXHAUST HEAT SHIELD

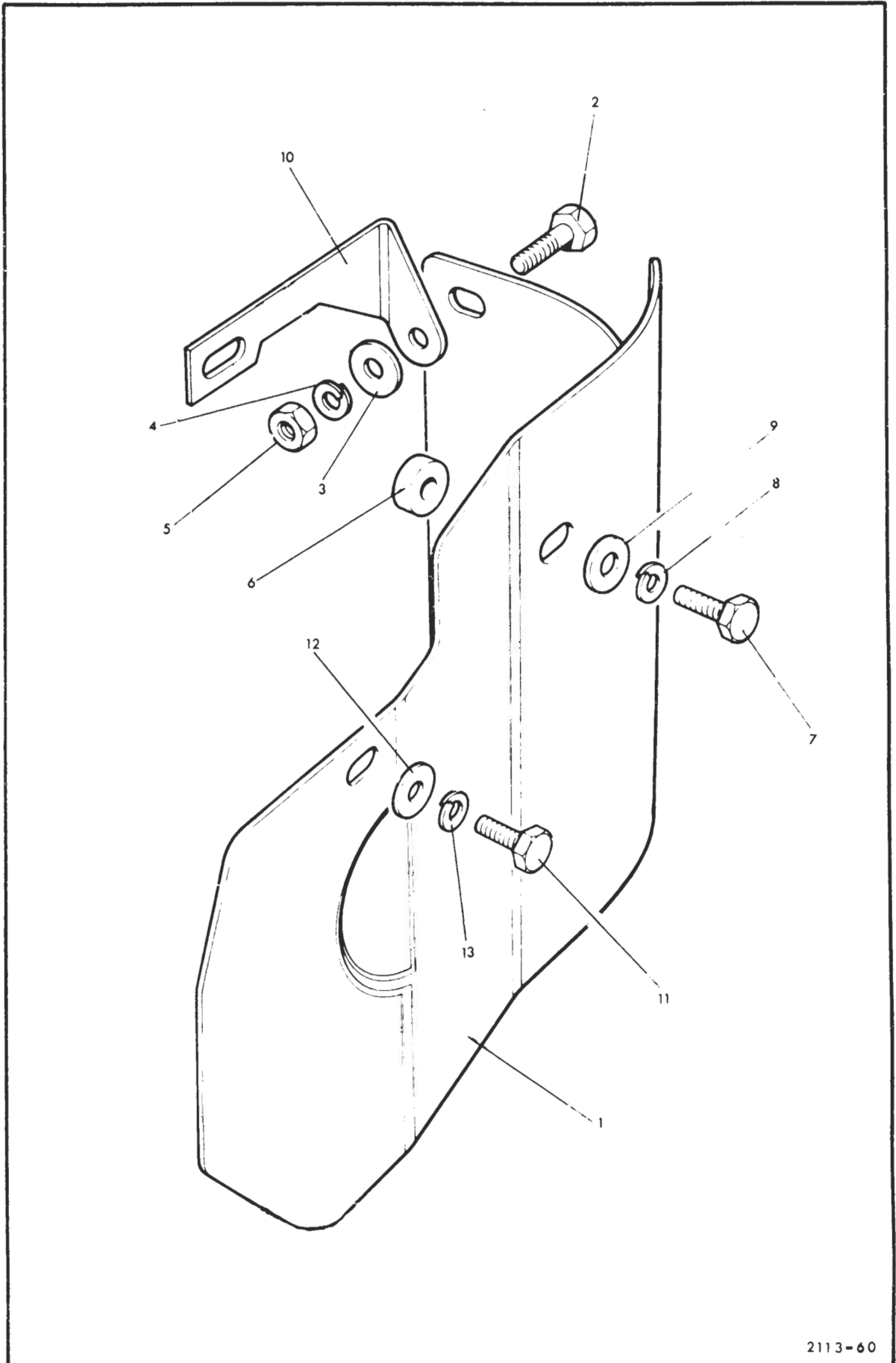

Item No.	Catalogue Number	Item Name or Designation	No. Off	Plate Ref.	Drawing/ Part No.	Remarks
1		EXHAUST SYSTEM – contd			D2	
2	LV7RU/2990-99-813-4210	. SHIELD, EXHAUST	1	1	587095	
3	G1/5305-99-941-0525	. SCREW, MACHINE, UNF, steel, hex hd, zinc coated, 5/16 in. x 3/4 in.	1	2		
4	G1/5310-99-941-8386	. WASHER, FLAT, steel, zinc coated, 5/16 in.	1	3		
5	G1/5310-99-941-6655	. WASHER, LOCK, steel, single coil, sq section, 5/16 in.	1	4		
6	G1/5310-99-941-0925	. NUT, PLAIN, HEXAGON, UNF, steel, zinc coated, 5/16 in.	1	5		
7	LV7RU/5365-99-824-6823	. SPACER, SLEEVE, steel, 0.328 in. id, 0.625 in. od, 0.375 in. lg	1	6	515505	
8	G1/5305-99-941-0699	. SCREW, MACHINE, UNC, steel, hex hd, zinc coated, 5/16 in. x 7/8 in.	1	7		
9	G1/5310-99-941-6655	. WASHER, LOCK, steel, single coil, sq section, 5/16 in.	1	8		
10	G1/5310-99-941-8386	. WASHER, FLAT, steel, single coil, sq section, 5/16 in.	1	9		
11		. BRACKET	1	10	515506	
12	G1/5306-99-941-1534	. BOLT, MACHINE, UNC, steel, hex hd, zinc coated, 5/16 in. x 1 in.	1	11		
13	G1/5310-99-941-8386	. WASHER, FLAT, steel, single coil, sq section, 5/16 in.	1	12		
14	G1/5310-99-941-6655	. WASHER, LOCK, steel, single coil, sq section, 5/16 in.	1	13		

GROUP

F

TRANSMISSION

TRANSMISSION

CONTENTS

	Page
AXLE, (front RHD)	F1
AXLE, (front LHD)	F1
DIFFERENTIAL	F5
DIFFERENTIAL HOUSING	F7
FRONT WHEEL BRAKES	F8
HALF SHAFTS	F2
STEERING DRAG LINK	F10
STEERING TIE ROD	F10
STUB AXLE	F3
SWIVEL BEARING HOUSING	F3
SWIVEL PIN & STEERING LEVER	F3
TRACT JOINT GAITER	F3
WHEEL HUB	F4
AXLE (rear)	F30
DIFFERENTIAL	F32
REAR WHEEL BRAKES	F34
GEARBOX	F13
TRANSMISSION BRAKE	F28
PROPELLER SHAFT (front)	F12
PROPELLER SHAFT (rear)	F34

LIST OF ILLUSTRATIONS

(NOTE: THE TEXT DOES NOT NECESSARILY INCLUDE ALL THE ITEMS REFERENCED)

	Plate
BELL HOUSING	F9
DIFFERENTIAL GEARS	F4
DIFFERENTIAL GEARS	F24
DIFFERENTIAL HOUSING	F5
FOUR WHEEL DRIVE SELECTORS	F20
FRONT AXLE	F1
FRONT COVER AND CLUTCH FORK	F18
FRONT OUTPUT SHAFT	F17
FRONT WHEEL BRAKES	F6
GEARBOX TRANSFER CASING	F10
INTERMEDIATE AND HIGH GEAR	F15
LAYSHAFT AND GEARS	F14
LOW GEAR AND SPEEDOMETER	F16
MAIN GEARBOX CASING	F8
MAIN GEAR SELECTORS	F19
MAINSHAFT	F12
MAINSHAFT GEARS	F13
REAR AXLE CASING	F23
REAR MAINSHAFT HOUSING	F11
REAR WHEEL BRAKES	F26
STUB AXLE	F2
STUB AXLE AND DRIVE SHAFT	F25
TIE ROD AND DRAG LINK	F7
TRANSMISSION BRAKE	F21
TRANSMISSION BRAKE RELAY LEVER	F22
WHEEL HUB	F3
WHEEL HUB, STUDS, AND NUTS	F27

Item No.	Catalogue Number	Item Name or Designation	No. Off	Plate Ref.	Drawing/ Part No.	Remarks
1		TRANSMISSION –				
2	LV7RU/2520-99-819-5240	. AXLE ASSEMBLY, AUTOMOTIVE DRIVING, front, RHD	1		591286	} Cts A to F
3	LV7RU/2520-99-819-5229	. AXLE ASSEMBLY, AUTOMOTIVE DRIVING, front, LHD	1		591287	
4						
5	LV7RU/2520-99-827-3428	. AXLE ASSEMBLY, AUTOMOTIVE DRIVING, front, RHD	1		622295	} Cts G to T
6	LV7RU/2520-99-827-3429	. AXLE ASSEMBLY, AUTOMOTIVE DRIVING, front, LHD	1		622296	

F1

FRONT AXLE

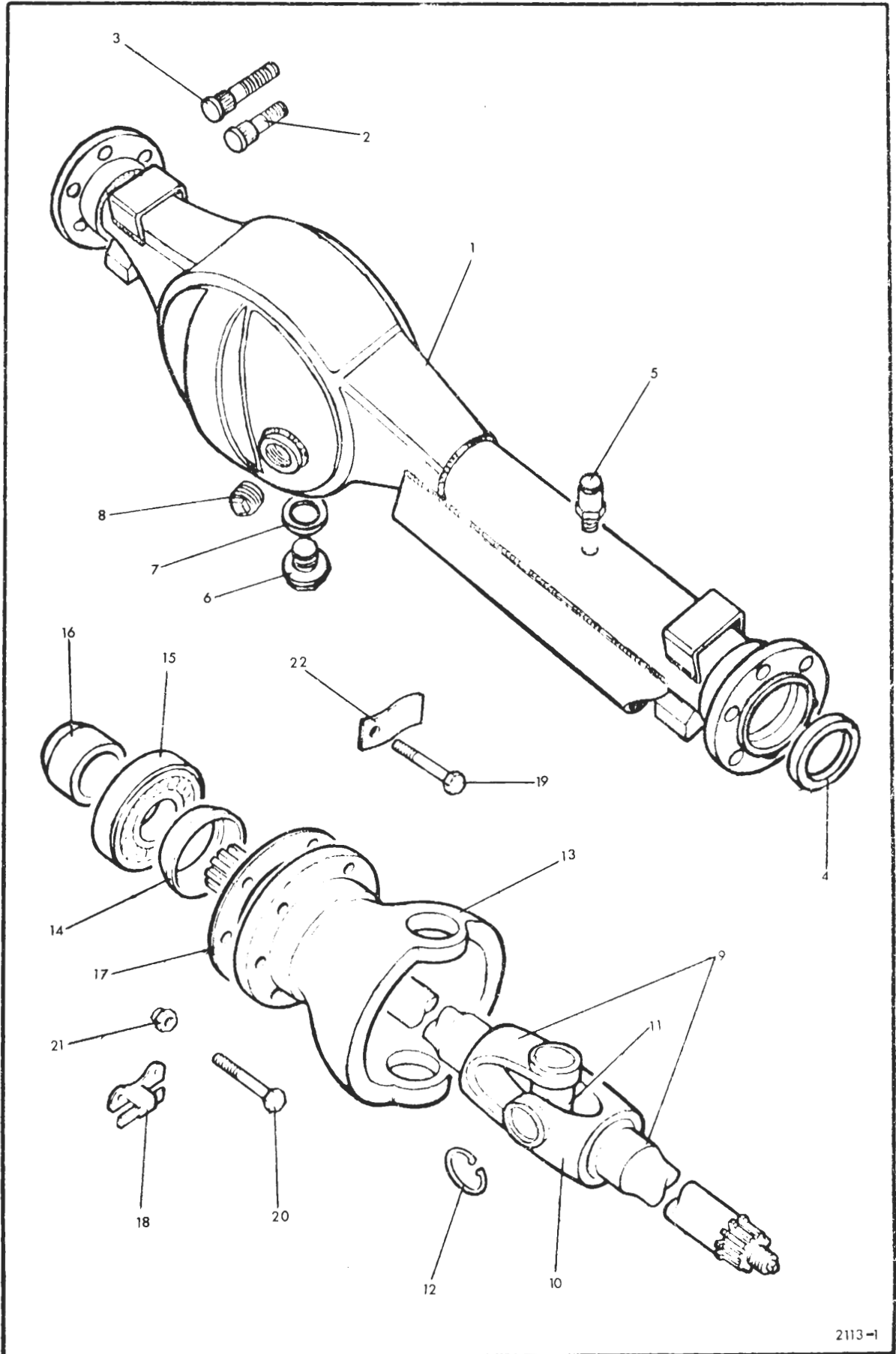

Item No.	Catalogue Number	Item Name or Designation	No. Off	Plate Ref.	Drawing/ Part No.	Remarks
1		TRANSMISSION - contd		F1		
2		.. FRONT AXLE -				
3	LV7RU/2530-99-825-4002	.. CASING	1	1-3	622199	
4	LV7RU/2530-99-806-7851	... STUD, WHEEL, steel, 3/8 in. UNF	4	2	561195	
5	LV7RU/2530-99-810-2125	... STUD, WHEEL, steel, 3/8 in. UNF	6	3	561196	
6	LV6MT1/5330-99-900-7865	.. SEAL, PLAIN ENCASED, 1-3/4 in. id x 2.5 in. od x 3/8 in. w	2	4	MIS112	
7	LV7RU/2520-99-849-9685	.. BREATHER, 5/8 in. dia x 1-11/64 in. lg	1	5	515845	
8	LV7RU/4730-99-849-9095	.. PLUG, SCREWED	1	6	235592	
9	LV7RU/2530-99-823-8209	.. BREATHER PIPE, FRONT AXLE	1		595396	
10	LV6MT1/5330-99-801-3949	.. GASKET, copper/asb, 28 mm x 35 mm x 2 mm	1	7	515599	
11	LV7RU/4730-99-895-1695	.. PLUG, PIPE, BSP, steel, zinc coated, 3/4 in.	1	8	3294	
12	LV6MT10/2520-99-822-6301	.. HALF SHAFT AND JOINT, rh	1	9	130H-85005	
13	LV6MT10/3040-99-823-8208	... YOKE, UNIVERSAL JOINT, w/spider	1	10	K2-82-GB- 13181	
14	LV6MT10/2520-99-836-8509	... PARTS KIT UNIVERSAL JOINT	1	11	K5-GB35	
15	LV6MT10/5340-99-836-8540	... RING, RETAINING, steel, int, 1.166 in. od x 0.050 in.	4	12	K2-7-GB19	
16	LV6MT10/2520-99-822-6302	.. HALF SHAFT AND JOINT, lh	1		130H-85004	
17	LV6MT10/3040-99-823-8208	... YOKE, UNIVERSAL JOINT; w/spider	1	10	K2-82-GB- 13181	
18	LV6MT10/2520-99-836-8509	... PARTS KIT, UNIVERSAL JOINT	1	11	K5-GB35	
19	LV6MT10/5340-99-836-8540	... RING, RETAINING, steel, int, 1.166 in. od x 0.050 in.	4	12	K2-7-GB19	
20	LV7RU/2520-99-809-7281	.. HOUSING, BEARING, FRONT AXLE SWIVEL	2	13	539241	
21	LV7RU/5310-99-849-9170	.. WASHER, RECESSED	2	14	244151	
22	LV6MT7/3110-99-815-8927	.. BEARING PARALLEL ROLLER JOURNAL single rows, 1-3/8 in. x 3 in. od x 11/16 in.	2	15		
23	LV7RU/5340-99-849-8896	.. SPACER, SLEEVE, steel, 1-3/8 in. id, 1-3/4 in. od, 1 in. lg	2	16	217398	
24	LV7RU/2520-99-849-9511	.. GASKET, fibre, 3-1/8 in. od x 5-1/16 in. od	2	17	232413	
25	LV7RU/2510-99-850-1975	.. LOCATION STOP, JACKING	2	18	519206	
26	LV7RU/3306-99-135-6947	.. BOLT, MACHINE, BSF, steel, 3/8 in. x 1-1/2 in. lg: swivel pin housing to axle casing	2	19	576522	
27	G1/5306-99-136-4283	.. BOLT, MACHINE, BSF, steel, 3/8 in. x 1-3/8 in. lg: swivel pin housing to axle casing	10	20		
28	G1/5310-99-849-8787	.. NUT, SELF LOCKING, HEXAGON, steel, BSF, 3/8 in.	12	21		
29	LV7RU/2530-99-849-9346	.. LOCK STOP, FRONT SWIVEL	2	22	508175	

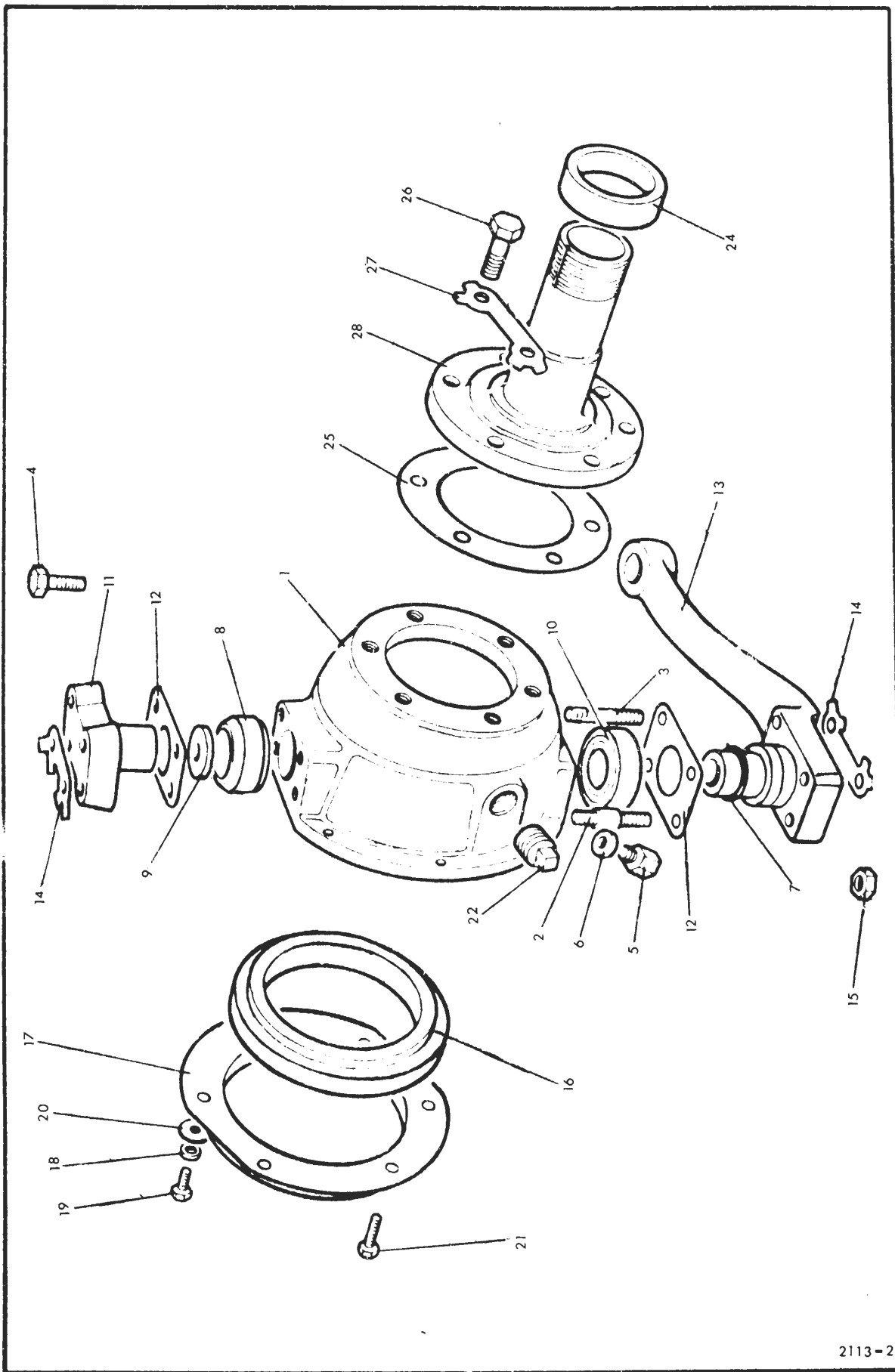

Item No.	Catalogue Number	Item Name or Designation	No. Off	Plate Ref.	Drawing/ Part No.	Remarks
1		TRANSMISSION – contd		F2		
2		.. FRONT AXLE – contd				
3	LV7RU/2530-99-845-0414	.. HOUSING, SWIVEL PIN, rh	1	1-3	531005	
4	LV7RU/2530-99-845-0413	.. HOUSING, SWIVEL PIN, lh	1		531004	
5		.. HOUSINGS –		1-3		
6	LV7RU/5307-99-845-0515	... STUD, SHOULDERED, BSF, steel, 7/16 in. x 2 in. lg	4	2	531043	
7	LV7RU/5307-99-845-0417	... STUD, PLAIN, BSF, steel, 7/16 in.	4	3	531494	
8	G1/5306-99-837-6517	.. BOLT, MACHINE, BSF, steel, hex hd, zinc coated, 7/16 in. x 1-3/8 in.	8	4		
9	LV7RU/4730-99-849-9521	.. PLUG, SCREWED, BSF, steel, hex hd, phosphated, 1/4 in.	2	5	236070	
10	LV7RU/5330-99-849-9015	.. GASKET	2	6	230511	
11	LV7RU/5330-99-845-0416	.. RING, SEALING, TOROIDAL	2	7	531433	
12	LV7RU/2530-99-873-9341	.. HOUSING AND BUSH, swivel bearing	2	8	539742	
13	LV7RU/2530-99-845-0405	.. WASHER, THRUST, swivel pin	2	9	528702	
14	LV6MT7/3110-99-950-0871	.. BEARING, TAPERED ROLLER	2	10		
15	LV7RU/2530-99-813-5818	.. BRACKET, SWIVEL PIN	2	11	576583	
16	LV7RU/2530-99-845-0443	.. SHIM, 0.003 in. thk		} as reqd	530984	
17	LV7RU/2530-99-845-0444	.. SHIM, 0.005 in. thk			530985	
18	LV7RU/2530-99-845-0445	.. SHIM, 0.010 in. thk			530986	
19	LV7RU/2530-99-845-0446	.. SHIM, 0.030 in. thk			530987	
20	LV7RU/2530-99-845-0410	.. SWIVEL PIN AND STEERING LEVER, rh	1	13	530988	} RHD
21	LV7RU/2530-99-845-0411	.. SWIVEL PIN AND STEERING LEVER, lh	1		530989	
22	LV7RU/2530-99-873-9379	.. SWIVEL PIN AND STEERING LEVER, rh	1		530990	} LHD
23	LV7RU/2530-99-873-9380	.. SWIVEL PIN AND STEERING LEVER, lh	1		530991	
24	LV7RU/5340-99-845-0412	.. LOCK PLATE, NUT AND BOLT; swivel pin to housing	8	14	531001	
25	LV7RU/5310-99-137-3199	.. NUT, PLAIN, HEXAGON, BSF, steel, 7/16 in.	8	15	594104	
26	LV6MT1/2530-99-811-4316	.. SEAL, OIL, spherical	2	16	P140/5368/ GN7	
27	LV7RU/5330-99-849-9096	.. RETAINER, OIL SEAL, steel, 6-3/16 in. id, 8 in. od, 19/64 in. h	2	17	235968	
28	G1/5310-99-941-6654	.. WASHER, LOCK, steel, single coil, sq section, 1/4 in.	16	18		
29	G1/5305-99-121-0136	.. SCREW, MACHINE, BSF, steel, hex hd, zinc coated, 1/4 in. x 1/2 in.	10	19		
30	G1/5310-99-101-7838	.. WASHER, FLAT, steel, zinc coated, 1/4 in.	10	20		
31	LV7RU/5306-99-895-1877	.. BOLT, MACHINE, BSF, steel, hex hd, 1/4 in. x 1 in. lg	2	21	250696	
32	G1/5310-99-941-7691	.. NUT, PLAIN, HEXAGON, BSF, steel, zinc coated, 1/4 in.	2			
33	LV6MT1/4730-99-923-5244	.. PLUG, PIPE, BSP, steel, 1/2 in. x 0.518 in. lg	2	22	3292	
34	LV7RU/2520-99-849-9633	.. GAITER KIT, TRACTA JOINT	2		276954	
35	LV6MT1/4730-99-420-3229	... CLAMP, HOSE, steel, zinc coated, 3-3/4 in. to 4 in.	2		603900	
36	LV7RU/2530-99-827-9627	... RETAINER, GAITER, aluminium, 8 in. od, 16 SWG thk	2		271451	
37	LV7RU/2520-99-821-9451	.. AXLE, STUB	2	23	599827	
38	LV7RU/5365-99-821-9408	.. SPACER, SLEEVE	2	24	599698	
39	LV7RU/5330-99-849-9634	.. GASKET, rappa, 3-11/16 in. id, 5-9/16 in. od, 1/16 in. thk	2	25	277289	
40	G1/5306-99-120-2248	.. BOLT, MACHINE, BSF, steel, hex hd, zinc coated, 3/8 in. x 1 in.	12	26		
41	LV7RU/5340-99-849-8620	.. LOCKING PLATE, NUT AND BOLT, steel, 19/32 in. w	6	27	277311	

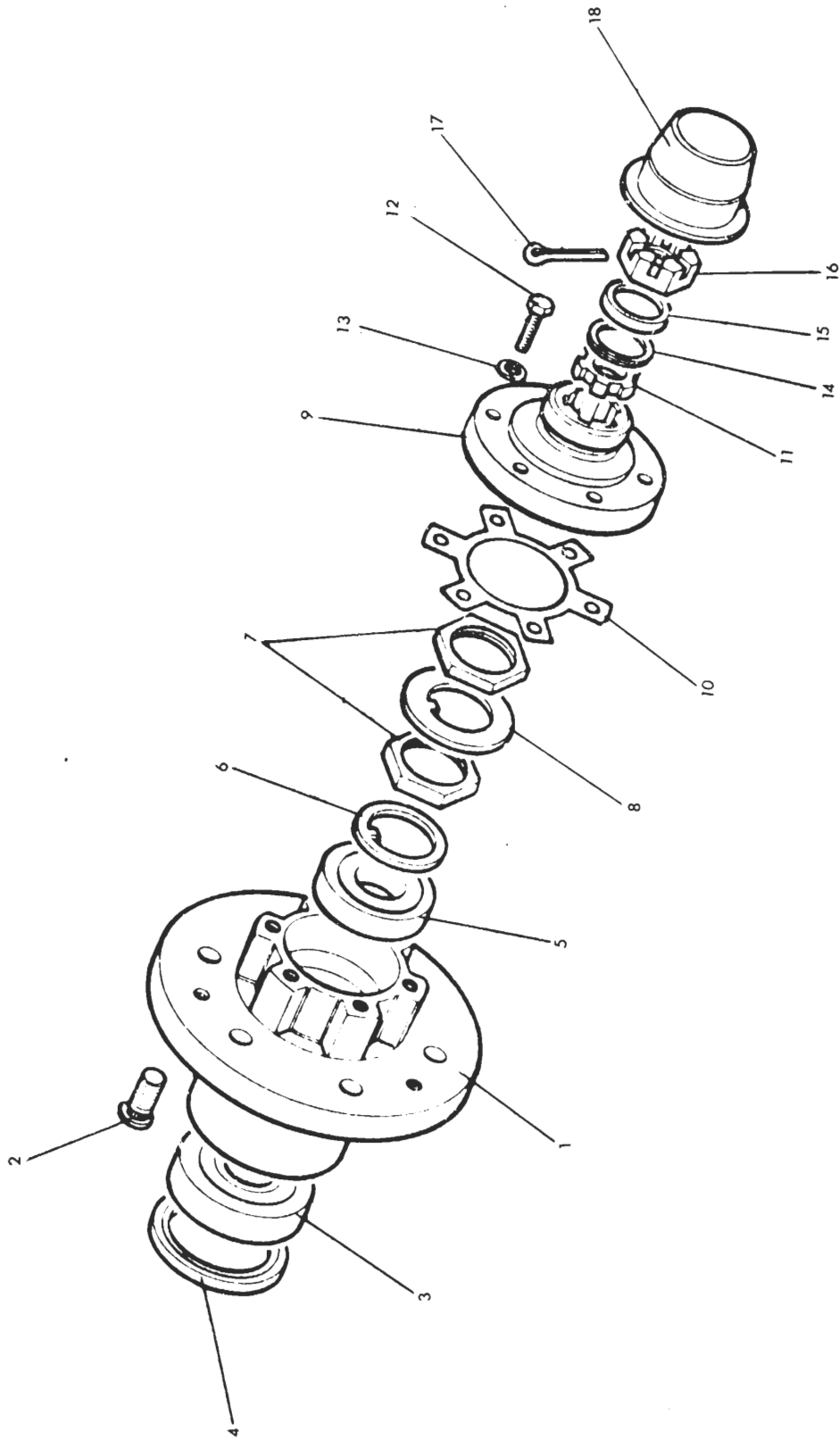

Item No.	Catalogue Number	Item Name or Designation	No. Off	Plate Ref.	Drawing/ Part No.	Remarks
1		TRANSMISSION - contd		F3		
2		.. FRONT AXLE - contd				
3	LV7RU/2530-99-821-0117	.. HUB, WHEEL	2	1,2	576844	
4	LV7RU/5306-99-136-7588	.. BOLT, RIBBED NECK, metric, steel, phosphated, 16 mm x 1.5 mm x 1-15/32 in.	10	2	576825	
5	LV6MT7/3110-99-950-1057	.. BEARING, TAPERED ROLLER, 1.812 in. x 3.346 in. x 0.812 in.	2	3		
6	LV6MT1/5330-99-821-9407	.. SEAL, PLAIN, ENCASED, 2-9/32 in. id, 3-5/16 in. od, 5/16 in. w	2	4		
7	LV6MT7/3110-99-950-0936	.. BEARING, TAPERED ROLLER, 1.625 in. x 0.709 in.	2	5		
8	LV7RU/5310-99-849-8885	.. WASHER, KEY, steel, 1-5/8 in. id x 2-1/4 in. od x 7/64 in. thk	2	6	217352	
9	LV7RU/5310-99-849-8887	.. NUT, PLAIN, HEXAGON, BSW, steel, 1-5/8 in.	4	7	217355	
10	LV7RU/3110-99-849-8886	.. WASHER, KEY, steel, 1-5/8 in. id x 2-9/16 in. od x 3/64 in. thk	2	8	217353	
11	LV7RU/2520-99-809-7284	.. DRIVING MEMBER, WHEEL HUB	2	9	571711	
12	LV7RU/2530-99-849-9030	.. GASKET, driving member	2	10	231505	
13	LV6MT1/5330-99-809-6587	.. RING, SEALING, TOROIDAL, 1.674 in. id, 0.103 in. h	2	11		
14	LV7RU/5306-99-805-8020	.. BOLT, MACHINE BSF steel, hex hd, zinc coated 3/8 in. x 1-19/32 in. lg	12	12	215331	
15	G1/5310-99-941-6656	.. WASHER, LOCK, steel, single coil, sq section 3/8 in.	12	13		
16	LV6MT1/5365-99-809-7285	.. RING, RETAINING	2	14		
17	LV7RU/3120-99-809-7286	.. WASHER, THRUST	2	15	556628	
18	LV7RU/5310-99-809-7287	.. NUT, PLAIN, ROUND steel 7/8 in. 14 UNF 1-1/2 in. od	2	16	549475	
19	G1/5315-99-944-0185	.. PIN, COTTER, SPLIT, steel, phosphated, 1/8 in. x 2-1/4 in. lg	2	17		
20	LV7RU/2530-99-845-9486	.. CAP, GREASE, WHEEL HUB, steel, zinc coated	2	18	219098	

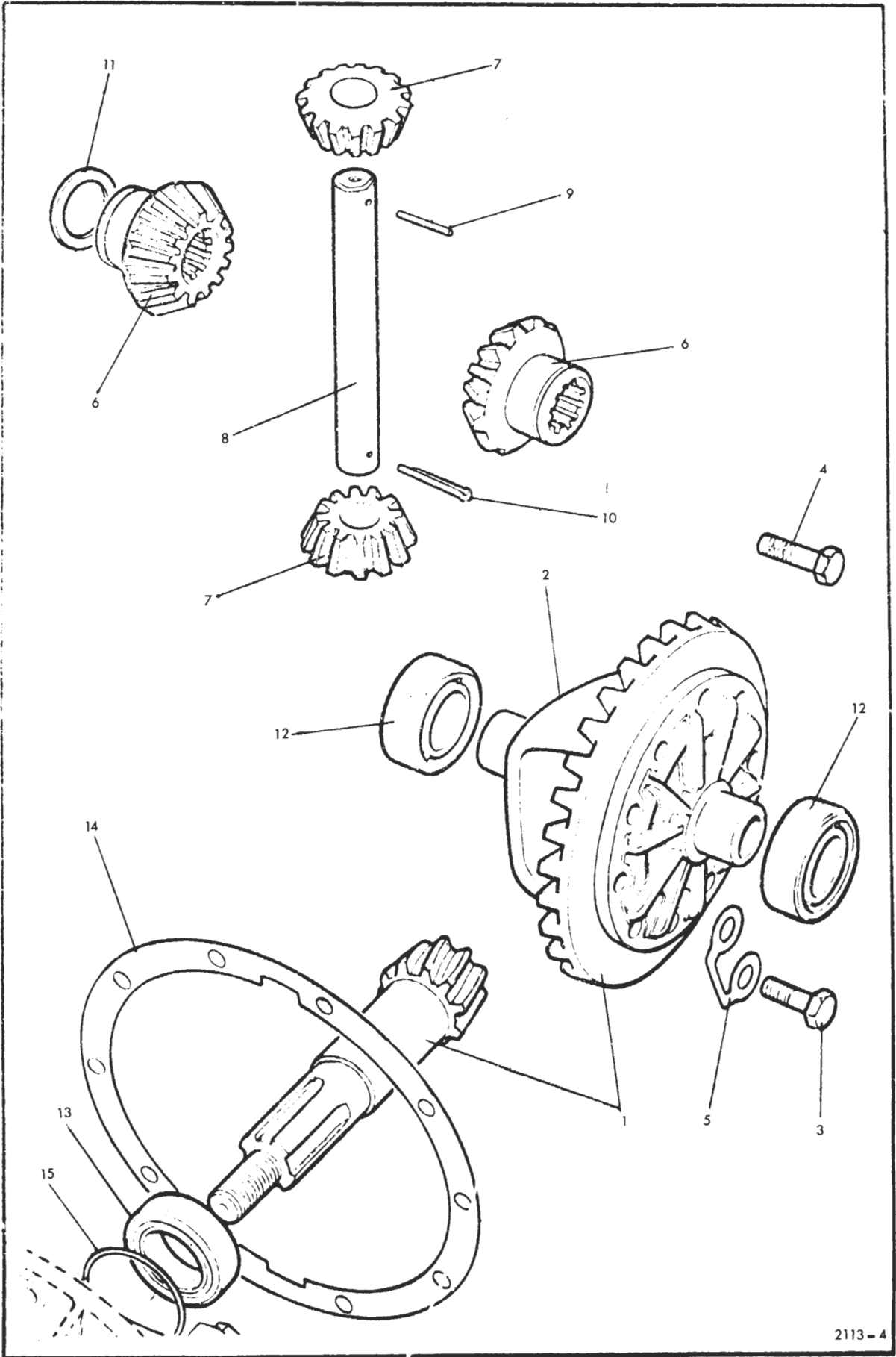

Item No.	Catalogue Number	Item Name or Designation	No. Off	Plate Ref.	Drawing/ Part No.	Remarks
1		TRANSMISSION -- contd.		F4		
2		.. FRONT AXLE -- contd.				
3	LV7RU/2520-99-819-7930	.. DIFFERENTIAL	1		576790	
4	LV7RU/2520-99-810-9744	... GEARSET; HELICAL MATCHED, crown wheel & pinion	1	1	600538	
5	LV7RU/2520-99-849-9216	... CASE	1	2	277441	
6	G1/5306-99-941-9704	... BOLT, MACHINE, BSF, steel, hex hd, zinc coated, 3/8 in. x 1-1/8 in.	8	3	237339	
7	LV7RU/5306-99-123-4627	... BOLT, SHOULDERED, BSF, steel, hex hd, 3/8 in. x 1-3/32 in. lg	2	4	272934	
8	LV7RU/5340-99-849-9213	... LOCKING PLATE, NUT AND BOLT	5	5	272922	
9	LV7RU/2520-99-874-0251	... GEAR, BEVEL, steel, 16 teeth, 3-5/16 in. od, 1-11/32 in. lg	2	6	533794	Cts A to F
10	LV7RU/2520-99-874-0247	... GEAR, BEVEL, steel, 9 teeth, 5/8 in. bore, 2-1/8 in. od, 15/16 in. lg	2	7	533777	
11	LV7RU/5315-99-874-0256	... PIN, STRAIGHT, HEADLESS, steel, 5/8 in. dia, 4-7/8 in. lg	1	8	539703	
12	LV7RU/2520-99-849-8770	... PIN, DIFFERENTIAL, PINION SPINDLE	1	9	11379	
13	G1/5315-99-138-2209	... PIN, COTTER, SPLIT, steel, phosphated, 1/8 in. x 32 mm	1	10		
14	LV7RU/3120-99-440-7618	... WASHER, THRUST, 0.040 in.			533786	
15	LV7RU/2520-99-874-0249	... WASHER, THRUST, 0.045 in.	as reqd	11	533787	
16	LV7RU/2520-99-874-0250	... WASHER, THRUST, 0.050 in.			533788	
17	LV7RU/2520-99-825-2128	.. DIFFERENTIAL	1		594484	
18	LV7RU/3020-99-824-8725	... GEARSET, HELICAL MATCHED	1	1	608457	
19	LV7RU/2520-99-824-8726	... HOUSING, DIFFERENTIAL	1	2	594487	
20	LV7RU/5306-99-137-9302	... BOLT, MACHINE, UNF, steel, hex hd, 3/8 in. x 1-1/4 in. lg	10	3	593692	
21	G1/5310-99-137-3594	... WASHER, FLAT, steel, 3/8 in.	10			
22	LV7RU/3020-99-825-0449	... GEAR, BEVEL, steel, 16 teeth, 3-3/16 in. od, 1-11/32 in. lg	2	6	599943	Cts G to T
23	LV7RU/3020-99-825-0448	... GEAR, BEVEL, steel, 9 teeth, 2-1/16 in. od, 0.942 in. lg	2	7	599944	
24	LV7RU/2520-99-824-3931	... SHAFT, STRAIGHT, steel, 0.616 in. dia, 4.854 in. lg	1	8	599945	
25	LV6MT1/5340-99-910-8192	... RING, RETAINING, steel, ext, 5/8 in.: bevel pinion	2			
26		.. DIFFERENTIAL				
27	LV6MT7/3110-99-950-0923	... BEARING, TAPERED, ROLLER, single row, 1-1/2 in. x 3 in. x 5/16 in.	2	12		
28	LV6MT7/3110-99-801-7498	... BEARING, TAPERED ROLLER, single row, 1-1/2 in. x 3-1/8 in. x 1-5/32 in.	1	13		
29	LV7RU/5340-99-849-8749	... GASKET, paper, 7-15/16 in. id, 8-11/16 in. od, 3/64 in. thk	1	14	07316	
30	LV7RU/5365-99-820-9896	... SPACER, RING, steel, 2-5/8 in. id, 3-7/32 in. od, 0.038 in. thk			549230	
31	LV7RU/5365-99-820-9897	... SPACER, RING, steel, 2-5/8 in. id, 3-7/32 in. od, 0.039 in. thk			549231	
32	LV7RU/5365-99-820-9898	... SPACER, RING, steel, 2-5/8 in. id, 3-7/32 in. od, 0.040 in. thk			549232	
33	LV7RU/5365-99-820-9899	... SPACER, RING, steel, 2-5/8 in. id, 3-7/32 in. od, 0.041 in. thk			549233	
34	LV7RU/5365-99-821-0065	... SPACER, RING, steel, 2-5/8 in. id, 3-7/32 in. od, 0.042 in. thk			549234	
35	LV7RU/5365-99-821-0066	... SPACER, RING, steel, 2-5/8 in. id, 3-7/32 in. od, 0.043 in. thk			549235	
36	LV7RU/5365-99-821-0067	... SPACER, RING, steel, 2-5/8 in. id, 3-7/32 in. od, 0.044 in. thk			549236	
37	LV7RU/5365-99-821-0069	... SPACER, RING, steel, 2-5/8 in. id, 3-7/32 in. od, 0.046 in. thk	as reqd	15	549238	
38	LV7RU/5365-99-821-0071	... SPACER, RING, steel, 2-5/8 in. id, 3-7/32 in. od, 0.048 in. thk			549240	
39	LV7RU/5365-99-821-0073	... SPACER, RING, steel, 2-5/8 in. id, 3-7/32 in. od, 0.050 in. thk			549242	
40	LV7RU/5365-99-821-0075	... SPACER, RING, steel, 2-5/8 in. id, 3-7/32 in. od, 0.052 in. thk			549244	
41	LV7RU/5365-99-821-0077	... SPACER, RING, steel, 2-5/8 in. id, 3-7/32 in. od, 0.054 in. thk			549246	
42	LV7RU/5365-99-821-0079	... SPACER, RING, steel, 2-5/8 in. id, 3-7/32 in. od, 0.056 in. thk			549248	
43	LV7RU/5365-99-821-0081	... SPACER, RING, steel, 2-5/8 in. id, 3-7/32 in. od, 0.058 in. thk			549250	

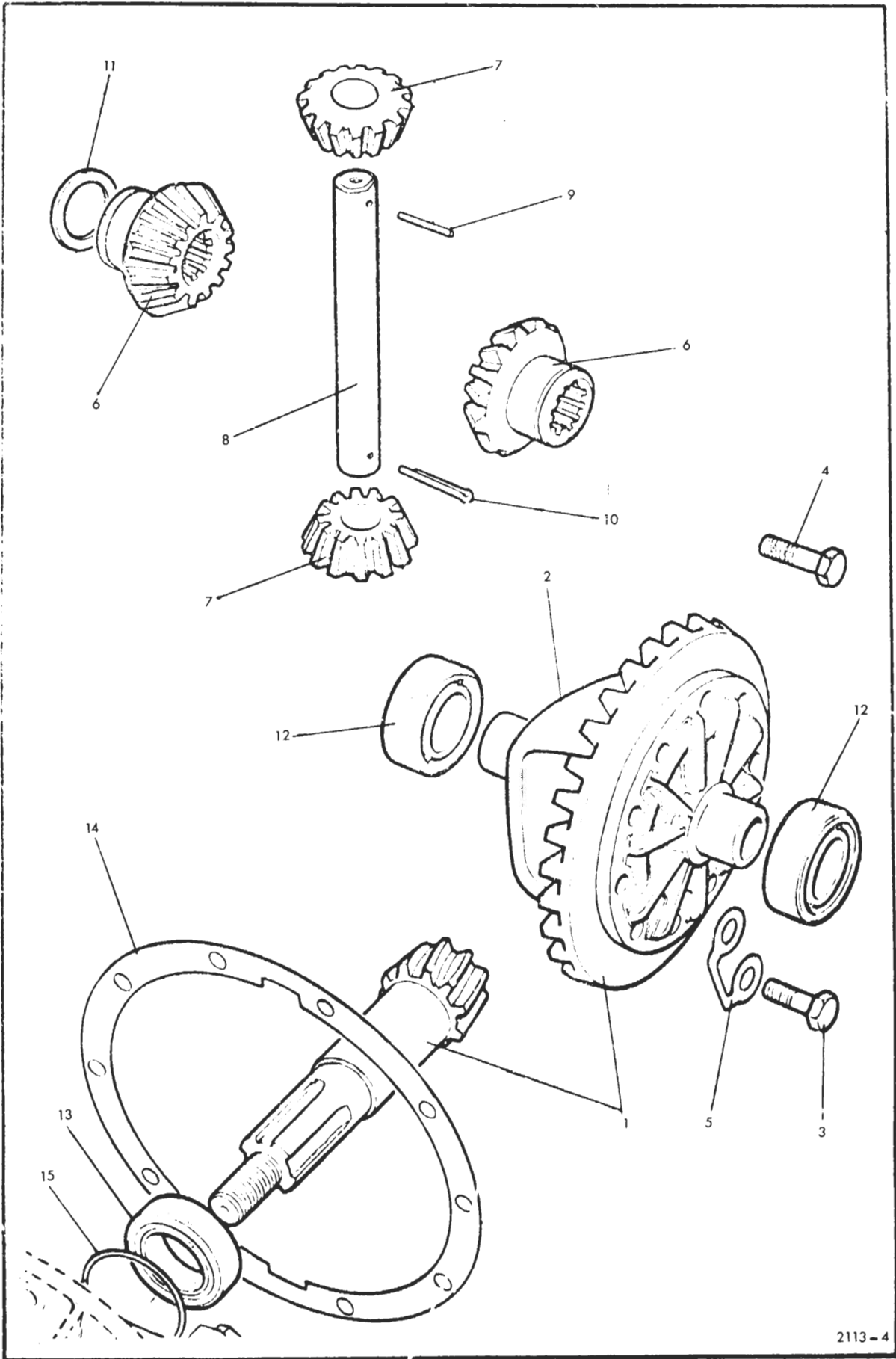

Item No.	Catalogue Number	Item Name or Designation	No. Off	Plate Ref.	Drawing/ Part No.	Remarks
1		TRANSMISSION – contd.		F4		
2		. FRONT AXLE – contd.				
3		.. DIFFERENTIAL – contd.				
4	LV7RU/5365-99-821-0083	... SPACER, RING, steel, 2-5/8 in. id, 3-7/32 in. od, 0.060 in. thk			549252	
5	LV7RU/5365-99-821-0085	... SPACER, RING, steel, 2-5/8 in. id, 3-7/32 in. od, 0.062 in. thk			576236	
6	LV7RU/5365-99-821-0086	... SPACER, RING, steel, 2-5/8 in. id, 3-7/32 in. od, 0.063 in. thk		as reqd	576237	
7	LV7RU/5365-99-821-0087	... SPACER, RING, steel, 2-5/8 in. id, 3-7/32 in. od, 0.064 in. thk		15	576238	
8	LV7RU/5365-99-821-0088	... SPACER, RING, steel, 2-5/8 in. id, 3-7/32 in. od, 0.065 in. thk			576239	

F5

DIFFERENTIAL HOUSING

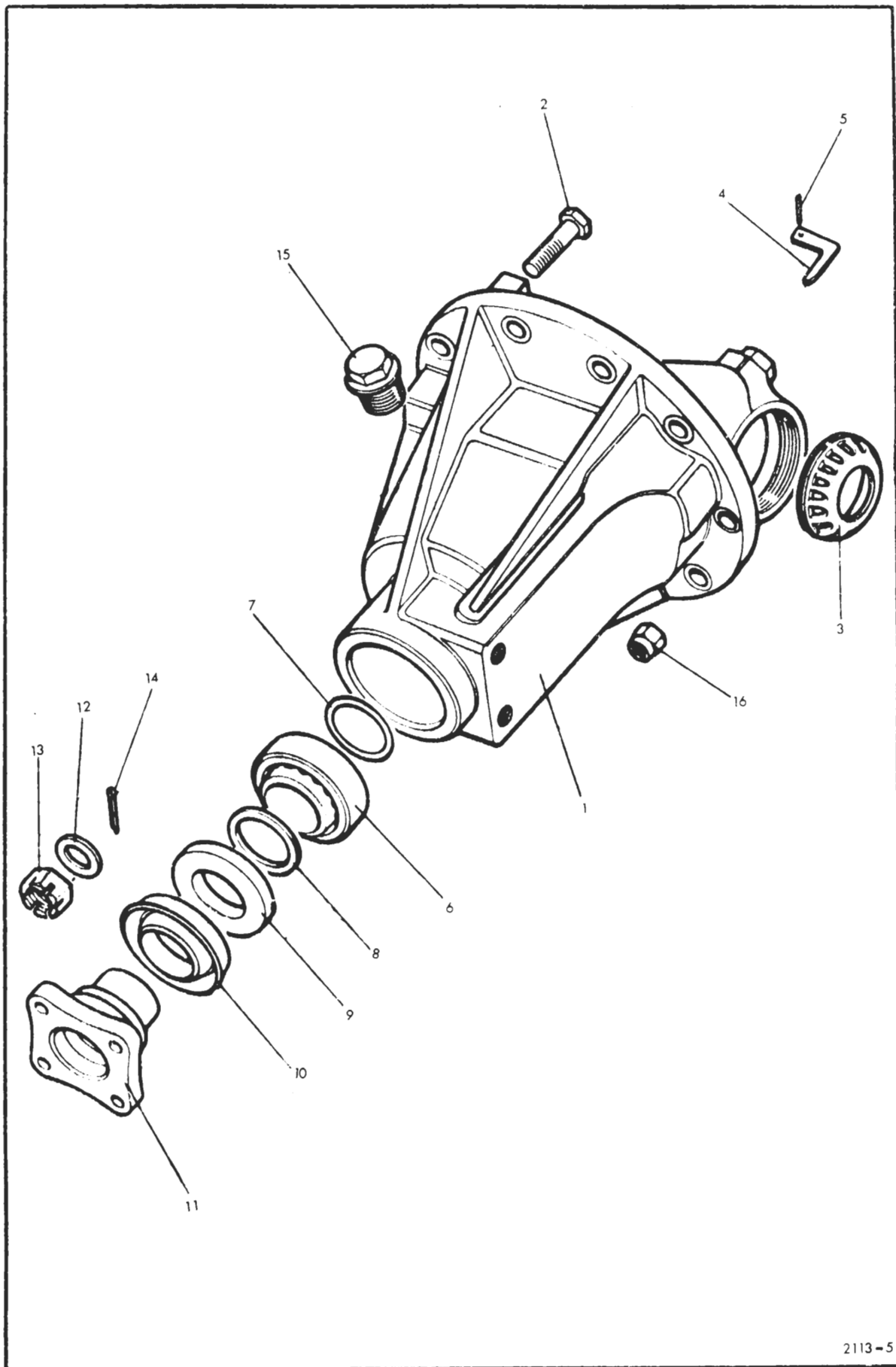

Item No.	Catalogue Number	Item Name or Designation	No. Off	Plate Ref.	Drawing/ Part No.	Remarks
1		TRANSMISSION — contd.		F5		
2		FRONT AXLE — contd.				
3		DIFFERENTIAL — contd.				
4	LV7RU/2540-99-822-3302	... HOUSING, DIFFERENTIAL, c/w bolts, & caps	1	1,2	576135	
5	LV7RU/5306-99-123-4625	... BOLT, MACHINE, steel, hex hd, 7/16 in. x 2-3/16 in. lg	4	2	40742	
6	LV7RU/2520-99-849-8775	... LOCKING NUT, DIFFERENTIAL BEARING	2	3	40756	
7	LV7RU/2520-99-810-2123	... TAB, DIFFERENTIAL BEARING LOCKNUT	2	4	576155	Cts A to F
8	LV7RU/2590-99-137-4399	... LOCKING TAB, steel, 'C' shape, 8 SWG, 7/32 in. dia hole	2		576895	Cts G to T
9	LV7RU/5315-99-825-5864	... PIN, SPRING, steel, 5.60 mm dia, 18.50 mm lg	2	5	576159	
10	LV6MT7/3110-99-806-0940	... BEARING, TAPERED ROLLER, single row, 1-1/4 in. x 2-55/64 in. x 1-3/16 in.	1	6		
11	LV7RU/5365-99-821-0093	... SPACER, RING, steel, 1-19/32 in. id, 1-5/8 in. od, 0.152 in. thk			549262	
12	LV7RU/5365-99-821-0094	... SPACER, RING, steel, 1-19/32 in. id, 1-5/8 in. od, 0.154 in. thk			549264	
13	LV7RU/5365-99-821-0095	... SPACER, RING, steel, 1-19/32 in. id, 1-5/8 in. od, 0.156 in. thk			549266	
14	LV7RU/5365-99-821-0096	... SPACER, RING, steel, 1-19/32 in. id, 1-5/8 in. od, 0.158 in. thk			549268	
15	LV7RU/5365-99-821-0097	... SPACER, RING, steel, 1-19/32 in. id, 1-5/8 in. od, 0.160 in. thk			549270	
16	LV7RU/5365-99-821-0098	... SPACER, RING, steel, 1-19/32 in. id, 1-5/8 in. od, 0.162 in. thk			549272	
17	LV7RU/5365-99-821-0099	... SPACER, RING, steel, 1-19/32 in. id, 1-5/8 in. od, 0.164 in. thk			549274	
18	LV7RU/5365-99-820-4574	... SPACER, RING, steel, 1-19/32 in. id, 1-5/8 in. od, 0.166 in. thk			549276	
19	LV7RU/5365-99-820-4575	... SPACER, RING, steel, 1-19/32 in. id, 1-5/8 in. od, 0.168 in. thk			549278	
20	LV7RU/5365-99-874-0263	... SPACER, RING, steel, 1-19/32 in. id, 1-5/8 in. od, 0.072 in. thk			539718	
21	LV7RU/5365-99-874-0257	... SPACER, RING, steel, 1-19/32 in. id, 1-5/8 in. od, 0.074 in. thk			539720	
22	LV7RU/5365-99-874-0258	... SPACER, RING, steel, 1-19/32 in. id, 1-5/8 in. od, 0.076 in. thk			539722	
23	LV7RU/5310-99-874-0264	... WASHER, FLAT, steel, 1-19/32 in. id, 1-5/8 in. od, 0.081 in. thk			539724	
24	LV7RU/5340-99-874-0267	... SPACER, SLEEVE, steel, 1-7/64 in. id, 1-7/8 in. od, 1/2 in. lg	1	8	539745	
25	LV6MT1/5330-99-801-5867	... SEAL, PLAIN, ENCASED, 1-3/4 in. id, 2-3/4 in. od, 1/2 in. w	1	9		
26	LV7RU/2520-99-849-9098	... DEFLECTOR, DIRT AND LIQUID	1	10	236072	
27	LV7RU/2520-99-849-9111	... FLANGE, COMPANION, UNIVERSAL JOINT	1	11	236682	
28	LV7RU/5310-99-805-4558	... WASHER, FLAT, steel, phosphated, 21/32 in. id, 1-1/2 in. od, 7/32 in. thk	1	12	513454	
29	LV7RU/5310-99-849-8716	... NUT, SLOTTED, HEXAGON, BSW, steel, phosphated, 5/8 in.	1	13	3259	
30	G1/5315-99-944-0184	... PIN, COTTER, SPLIT	1	14		
31	LV7RU/4730-99-895-1695	... PLUG, SCREWED, oil filler	1	15	3294	
32	G1/5310-99-941-9123	... NUT, SELF-LOCKING, HEXAGON, UNF, steel, zinc coated, 3/8 in.	10	16		

F6

FRONT WHEEL BRAKE

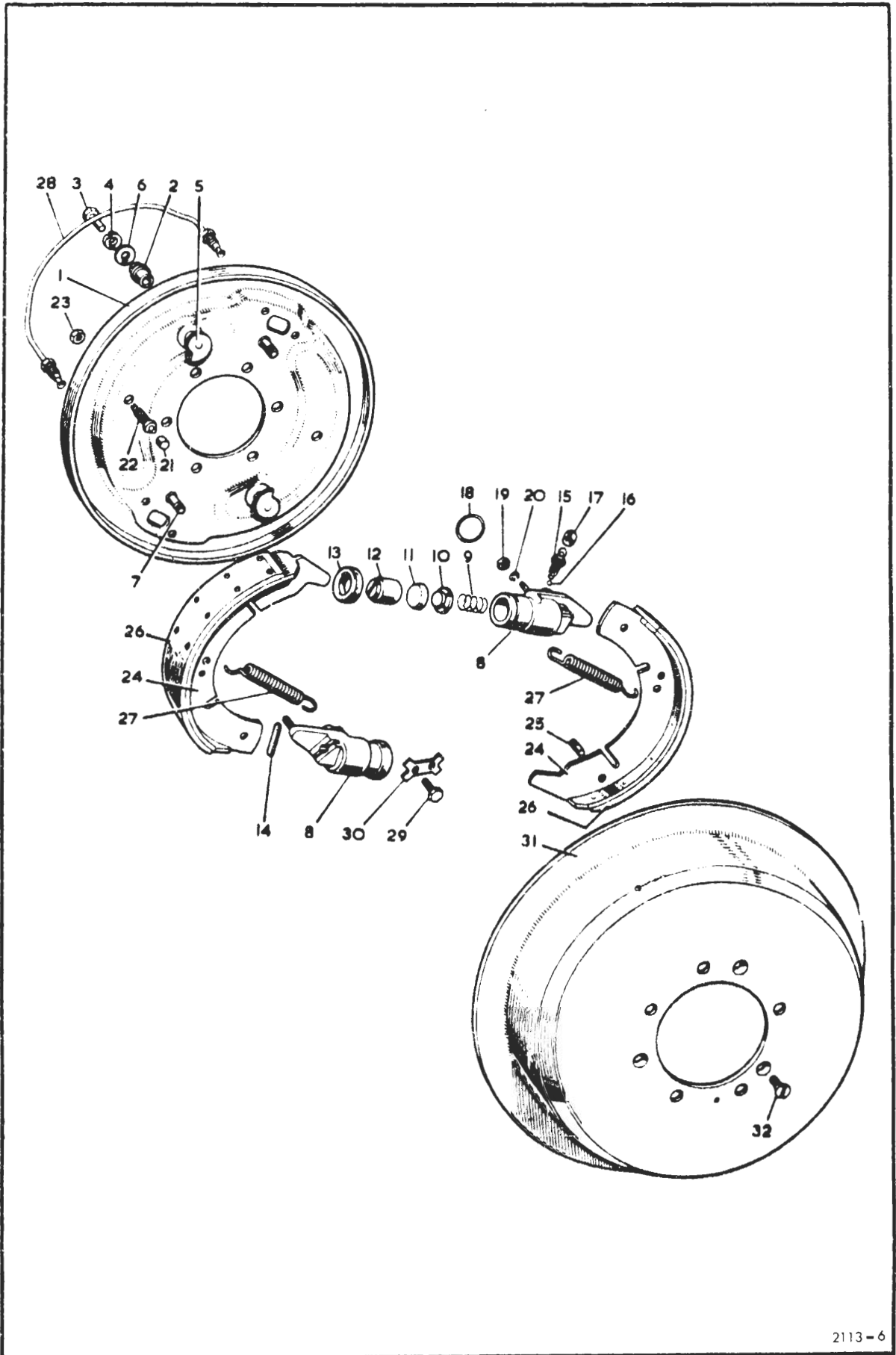

Item No.	Catalogue Number	Item Name or Designation	No. Off	Plate Ref.	Drawing/ Part No.	Remarks
1		TRANSMISSION -- contd.		F6		
2		.. FRONT AXLE -- contd.				
3	NP	.. BRAKE ASSEMBLY, 11 in. x 2-1/4 in., front, rh	1	1-28	44634	
4	LV6MT9/2530-99-817-5785	.. BACKPLATE, assy	1	1-7	64276589	
5	LV6MT9/3120-99-836-4683	.. BUSHING, SLEEVE	2	2	40818	
6	LV6MT9/2530-99-836-4521	.. SPINDLE, BRAKE SHOE ADJUSTING CAM	2	3	36769	
7	LV6MT9/2530-99-836-4621	.. SPRING, HELICAL, COMPRESSION	2	4	39755	
8	LV6MT9/2530-99-833-8993	.. CAM, ADJUSTING, BRAKE SHOE	2	5	40612	
9	LV6MT9/2530-99-836-4988	.. WASHER, shoe adjusting cam spindle	2	6	44639	
10	LV6MT9/5315-99-836-4774	.. PIN, SHOULDER, HEADLESS	2	7	41776	
11	LV6MT9/2530-99-836-5370	.. CYLINDER ASSEMBLY, HYDRAULIC BRAKE, rh	2	8-14	390361W	
12	LV6MT9/5340-99-836-5327	.. SPRING, HELICAL, COMPRESSION	2	9		Cts A to F
13	LV6MT9/2530-99-809-4916	.. SPRING, HELICAL, COMPRESSION, steel, 8 coils, 0.382 in. od, 0.912 in. lg	2	9	64674128	Cts G to T
14	LV6MT9/2530-99-836-5113	.. SEAL, SUPPORT	2	10	317051	
15	LV6MT9/2530-99-836-5158	.. CUP, HYDRAULIC BRAKE CYLINDER	2	11	362310	Cts A to F
16	LV6MT9/5330-99-818-8073	.. PACKING, PREFORMED, rubber, 1.163 in. od, 0.620 in. id, 0.270 in. h	2	11	64677237	Cts G to T
17	LV6MT9/2530-99-836-5200	.. PISTON, HYDRAULIC BRAKE, WHEEL CYLINDER	2	12	370052	Cts A to F
18	LV6MT9/2530-99-827-9894	.. PISTON, HYDRAULIC BRAKE, WHEEL CYLINDER	2	12	64676998	Cts G to T
19	LV6MT9/2520-99-836-5193	.. BOOT, wheel cylinder	2	13	363612	
20	LV6MT9/2530-99-881-9848	.. PLATE, ABUTMENT, WHEEL CYLINDER	2	14	378131	
21	LV6MT9/2990-99-881-6380	.. BLEEDER VALVE	2	15	64470444	
22	LV6MT9/2530-99-881-4961	.. BOOT, DUST AND MOISTURE SEAL, bleeder valve	2	17	363400	
23	LV6MT9/2530-99-836-6118	.. RING, SEALING, CYLINDER SPIGOT	2	18	50178	
24	G1/5310-99-941-0925	.. NUT, PLAIN, HEXAGON, UNF, steel, zinc coated, 5/16 in.	2	19		
25	G1/5310-99-941-6655	.. WASHER, LOCK, steel, single coil, sq section, 5/16 in.	2	20		
26	LV6MT9/2530-99-819-0982	.. BUSH, CAM POST	2	21	41423	
27	LV6MT9/2530-99-836-4627	.. STOP, BRAKESHOE	2	22	40038	
28	G1/5310-99-941-6310	.. NUT, PLAIN, HEXAGON, UNF, steel, 5/16 in.	2	23		
29	LV6MT9/2530-99-819-2002	.. BRAKESHOE, INTERNALLY ACTUATED, 11 in. x 2-1/4 in.	2	24-26	64380408PJ	
30	LV6MT9/2530-99-836-4741	.. SPRING, HELICAL, EXTENSION, brake-shoe return	2	27	41429	
31	LV6MT9/2530-99-836-6119	.. PIPE ASSEMBLY, BRIDGE	1	28	394513W	Cts A to F
32	LV6MT9/2530-99-827-9895	.. PIPE ASSEMBLY, BRIDGE	1	28	394500	Cts G to T
33	NP	.. BRAKE ASSEMBLY, 11 in. x 2-1/4 in., front lh	1	1-28	GB44633	
34	LV6MT9/2530-99-823-8574	.. BACKPLATE, assy	1	1-7	64276588	
35	LV6MT9/3120-99-836-4683	.. BUSHING, SLEEVE	2	2	40818	
36	LV6MT9/2530-99-812-4396	.. SPINDLE, BRAKE-SHOE ADJUSTING CAM	2	3	36769	
37	LV6MT9/2530-99-836-4621	.. SPRING, HELICAL, COMPRESSION	2	4	39755	
38	LV6MT9/2530-99-833-8933	.. CAM, ADJUSTING BRAKE-SHOE	2	5	40612	
39	LV6MT9/2530-99-836-4988	.. WASHER, shoe adjusting cam spindle	2	6	44639	
40	LV6MT9/5315-99-836-4774	.. PIN, SHOULDER, HEADLESS	2	7	41776	
41	LV6MT9/2530-99-836-5369	.. CYLINDER ASSEMBLY, HYDRAULIC BRAKE, lh	2	8-14	390360	
42	LV6MT9/5340-99-836-5327	.. SPRING, HELICAL, COMPRESSION	2	9	378845	Cts A to F
43	LV6MT9/2530-99-809-4916	.. SPRING, HELICAL, COMPRESSION, steel, 8 coils, 0.382 in. od, 0.912 in. lg	2	9	64674128	Cts G to T
44	LV6MT9/2530-99-836-5113	.. SEAL, SUPPORT	2	10	317051	
45	LV6MT9/2530-99-836-5158	.. CUP, HYDRAULIC BRAKE CYLINDER	2	11	362310	Cts A to F
46	LV6MT9/5330-99-818-8073	.. PACKING, PREFORMED, rubber, 1.163 in. od, 0.620 in. id, 0.270 in. h	2	11	64677237	Cts G to T
47	LV6MT9/2530-99-836-5200	.. PISTON, HYDRAULIC BRAKE, WHEEL CYLINDER	2	12	370052	Cts A to F
48	LV6MT9/2530-99-827-9894	.. PISTON, HYDRAULIC BRAKE, WHEEL CYLINDER	2	12	64676988	Cts G to T
49	LV6MT9/2530-99-836-5193	.. BOOT, wheel cylinder	2	13	363612	
50	LV6MT9/2530-99-881-9848	.. PLATE ABUTMENTS, WHEEL CYLINDER	2	14	378131	
51	LV6MT9/2990-99-881-6380	.. BLEEDER, VALVE	2	15	64470444	
52	LV6MT9/2530-99-881-4961	.. BOOT, DUST AND MOISTURE SEAL, bleeder valve	2	17	363400	
53	LV6MT9/2530-99-836-6118	.. RING, SEALING, CYLINDER SPIGOT	2	18	50178	
54	G1/5310-99-941-0925	.. NUT, PLAIN, HEXAGON, UNF, steel, zinc coated, 5/16 in.	2	19		
55	G1/5310-99-941-6655	.. WASHER, LOCK, steel, single coil, sq section, 5/16 in.	2	20		
56	LV6MT9/2530-99-819-0982	.. BUSH, STEADY POST	2	21	41423	
57	LV6MT9/2530-99-836-4627	.. STOP, BRAKE-SHOE	2	22	40038	
58	G1/5310-99-941-6310	.. NUT, PLAIN, HEXAGON, UNF, steel, 5/16 in.	2	23		

F6

FRONT WHEEL BRAKE

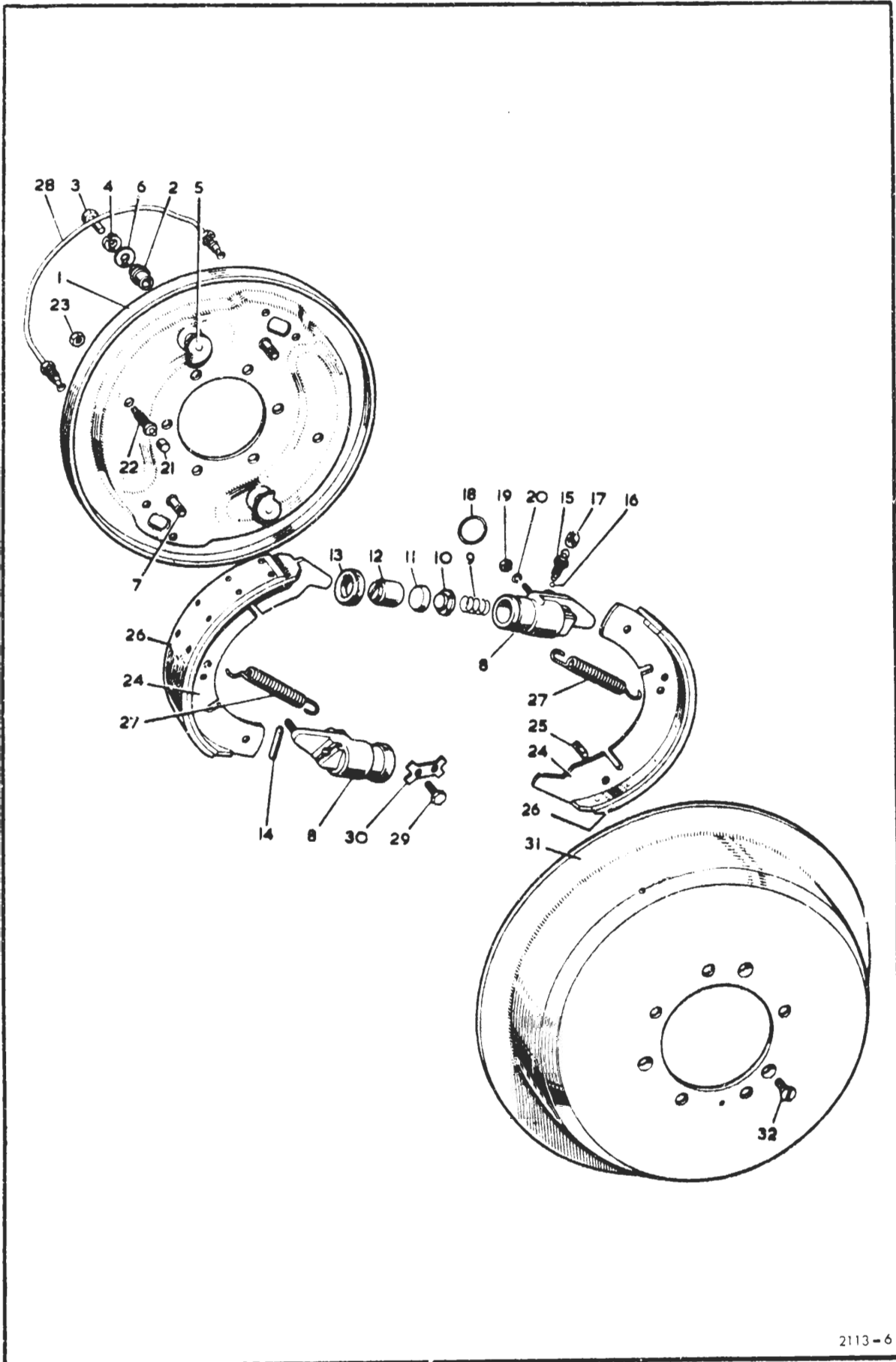

Item No.	Catalogue Number	Item Name or Designation	No. Off	Plate Ref.	Drawing/ Part No.	Remarks
1		TRANSMISSION - contd.		F6		
2		.. FRONT AXLE - contd.				
3		.. BRAKE ASSEMBLY, 11 in. x 2-1/4 in., front lh - contd.				
4	LV6MT9/2530-99-819-2002	... BRAKE-SHOE, INTERNALLY ACTUATED, 11 in. x 2-1/4 in.	2	24-26	64380408PJ	
5	LV6MT9/2530-99-836-4741	... SPRING, HELICAL, EXTENSION, brake-shoe return	2	27	41429	
6	LV6MT9/2530-99-836-6119	... PIPE ASSEMBLY, BRIDGE	1	28		Cts A to F
7	LV6MT9/2530-99-827-9895	.. PIPE ASSEMBLY, BRIDGE	1	28		Cts G to T
8	LV6MT9/2530-99-821-9862	.. LINING, BRAKE-SHOE, 11 in. x 2-1/4 in.; c/w 54 rivets	1 set		SP1661	w/four to a set
9	G1/5306-99-941-9704	.. BOLT, MACHINE, BSF, steel, hex hd. zinc coated, 3/8 in. x 1 in.	12	29		
10	LV7RU/5340-99-849-8620	.. LOCKING PLATE, NUT AND BOLT	6	30	277311	
11	LV7RU/2530-99-820-5481	.. BRAKE DRUM	2	31		
12	LV7RU/5305-99-849-9405	.. SCREW, MACHINE, BSW, steel, flat csk hd. slotted, 3/8 in. x 9/16 in. lg	2	32	1510	
13	LV6MT9/2530-99-827-5443	.. PARTS KIT, HYDRAULIC BRAKE WHEEL CYLINDER	1		SP2006-5	

F7

TIE ROD AND DRAG LINK

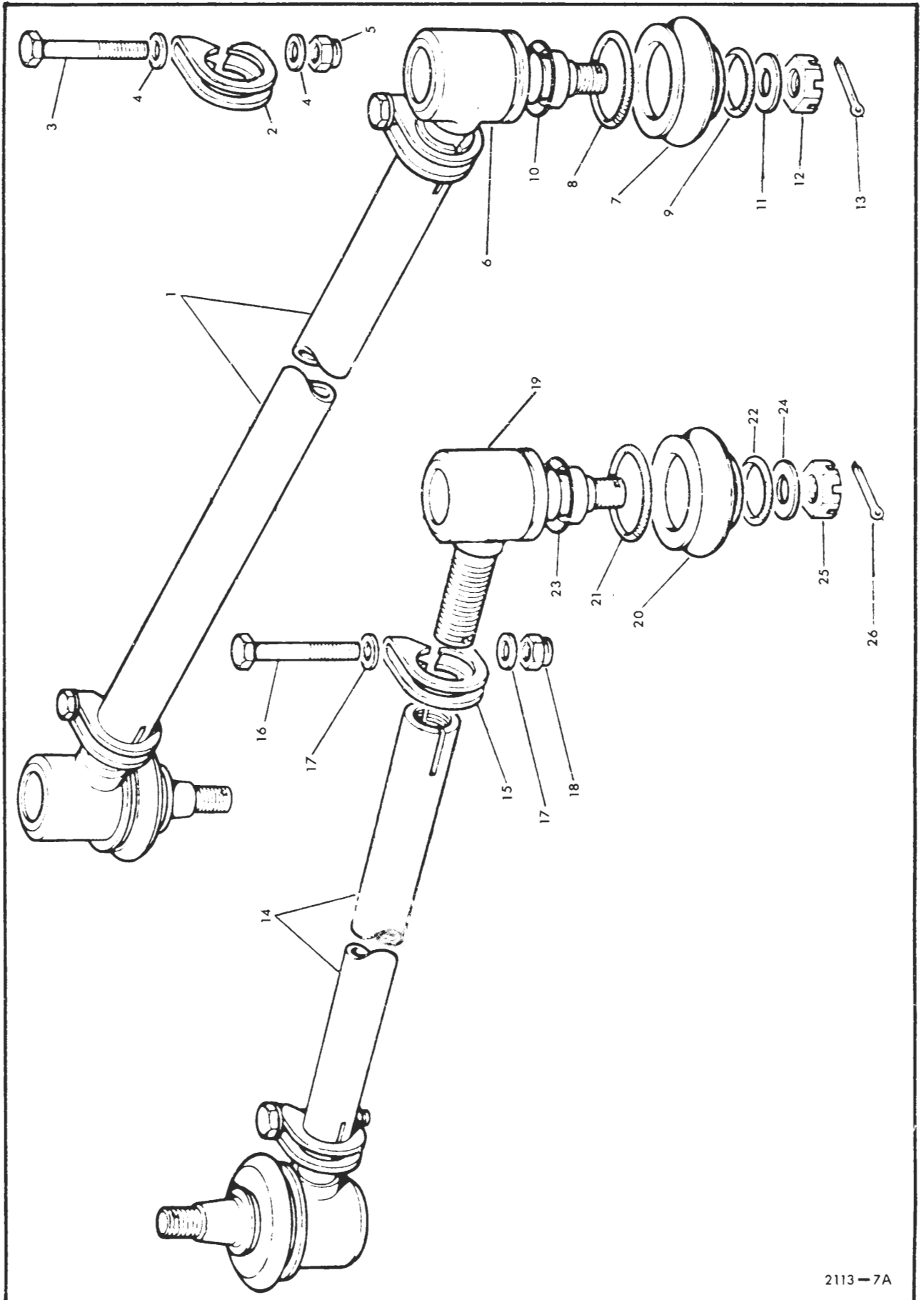

Item No.	Catalogue Number	Item Name or Designation	No. Off	Plate Ref.	Drawing/ Part No.	Remarks	
1		TRANSMISSION – contd.		F7			
2		FRONT AXLE – contd.					
3	LV7RU/2530-99-810-7751	.. TIE-ROD, STEERING, track rod	1	1-13	569568	} Cts A to F	
4	LV7RU/2530-99-895-2028	... TIE-ROD, STEERING, tube	1	1	526994		
5	LV7RU/2530-99-813-0203	... CLIP, STEERING ROD	2	2	552038		
6	G1/5306-99-127-7116	... BOLT, MACHINE, UNF, steel, hex hd, zinc coated 1/4 in. x 7/8 in.	2	3			
7	G1/5310-99-952-1024	... WASHER, FLAT, steel, 1/4 in.	4	4			
8	G1/5310-99-941-3524	... NUT, SELF-LOCKING, HEXAGON, UNF, steel, nylon insert, cadmium plated, 1/4 in.	2	5			
9	LV7RU/2530-99-844-9536	... ROD END, STEERING, rh	1	6-13	231183		
10	LV7RU/2530-99-849-9503	... ROD END, STEERING, lh	1	6-13	231184		
11		... ROD ENDS –					
12	LV7RU/2530-99-849-9443 BOOT, DUST AND MOISTURE SEAL	2	7	214649		
13	LV7RU/2530-99-849-9446 SPRING, GARTER, EXTENSION	2	8	214685		
14	LV7RU/2530-99-849-9445 SPRING, GARTER, EXTENSION	2	9	214684		
15	LV7RU/2530-99-849-9444 RETAINER, RUBBER COVER	2	10	214662		
16	G1/5310-99-941-8610 WASHER, FLAT, steel, 7/16 in.	2	11			
17	G1/5310-99-136-4308 NUT, SLOTTED, HEXAGON, UNF, steel, zinc coated, 7/16 in.	2	12			
18	G1/5315-99-944-0179 PIN, COTTER, SPLIT, steel, phosphated, 3/32 in. x 1-7/8 in.	2	13			
19	LV7RU/2530-99-825-5866	.. TIE-ROD, STEERING, track rod	1	1-13	608465		} Cts G to T Up to Axle suffix 'D'
20	LV7RU/2530-99-895-2028	... TIE-ROD, STEERING, tube	1	1	526994		
21	LV7RU/2530-99-813-0203	... CLIP, STEERING ROD	2	2	552038		
22	G1/5306-99-127-7116	... BOLT, MACHINE, UNF, steel, hex hd, zinc coated, 1/4 in. x 7/8 in.	2	3			
23	G1/5310-99-952-1024	... WASHER, FLAT, steel, 1/4 in.	4	4			
24	G1/5310-99-941-3524	... NUT, SELF-LOCKING, HEXAGON, UNF, steel, nylon insert, cadmium plated, 1/4 in.	2	5			
25	LV7RU/2530-99-825-5865	... ROD END, STEERING, rh	1	6-13	608464		
26	LV7RU/2530-99-824-7705	... ROD END, STEERING, lh	1	6-13	320902		
27		... ROD ENDS –					
28	LV7RU/2530-99-849-9443 BOOT, DUST AND MOISTURE SEAL	2	7	214649		
29	LV7RU/2530-99-849-9446 SPRING, GARTER, EXTENSION	2	8	214685		
30	LV7RU/2530-99-849-9445 SPRING, GARTER, EXTENSION	2	9	214684		
31	LV7RU/2530-99-849-9444 RETAINER, RUBBER COVER	2	10	214662		
32	G1/5310-99-122-6477 WASHER, FLAT, steel, zinc coated, 12 mm	2	11			
33	G1/5310-99-135-9042 NUT, SLOTTED, HEXAGON, ISO metric, steel, zinc coated, 12 mm x 1.75 mm pitch	2	12			
34	G1/5315-99-944-0179 PIN, COTTER, SPLIT, steel, phosphated, 3/32 in. x 1-7/8 in.	2	13			
35	LV7RU/2530-99-828-4737	.. TIE-ROD, STEERING, track rod	1	1-13	RTC1810	} Cts G to T From Axle suffix 'E' onwards	
36		... TIE-ROD, STEERING, tube	1	1	NRC132		
37	LV7RU/2530-99-813-0203	... CLIP, STEERING ROD	2	2	552038		
38	G1/5306-99-127-7116	... BOLT, MACHINE, UNF, steel, hex hd, zinc coated, 1/4 in. x 7/8 in.	2	3			
39	G1/5310-99-952-1024	... WASHER, FLAT, steel, 1/4 in.	4	4			
40	G1/5310-99-941-3524	... NUT, SELF-LOCKING, HEXAGON, UNF, steel, nylon insert, cadmium plated, 1/4 in.	2	5			
41	LV7RU/2530-99-827-6559	... ROD END, STEERING, rh	1	6-13	RTC1808		
42	LV7RU/2530-99-827-6560	... ROD END, STEERING, lh	1	6-13	RTC1809		
43		... ROD ENDS –					
44	LV7RU/2530-99-849-9443 BOOT, DUST AND MOISTURE SEAL	2	7	214649		
45	LV7RU/2530-99-849-9446 SPRING, GARTER, EXTENSION	2	8	214685		
46	LV7RU/2530-99-849-9445 SPRING, GARTER, EXTENSION	2	9	214684		
47	LV7RU/2530-99-849-9444 RETAINER, RUBBER COVER	2	10	214662		
48	G1/5310-99-122-6477 WASHER, FLAT, steel, zinc coated, 12 mm	2	11			
49	G1/5310-99-135-9042 NUT, SLOTTED, HEXAGON, ISO metric, steel, zinc coated, 12 mm x 1.75 mm pitch	2	12			
50	G1/5315-99-944-0179 PIN, COTTER, SPLIT, steel, phosphated, 3/32 in. x 1-7/8 in.	2	13			
51	LV7RU/2530-99-810-3525	.. DRAG LINK, STEERING	1	14-26	569567		} Cts A to F
52	LV7RU/2530-99-895-1912	... TIE ROD, STEERING	1	14	269270		
53	LV7RU/2530-99-813-0203	... CLIP, STEERING ROD	2	15	577898		
54	LV7RU/2530-99-127-7116	... BOLT, MACHINE, UNF, steel, hex hd, zinc coated, 1/4 in. x 7/8 in. lg	2	16	256206		
55	G1/5310-99-952-1024	... WASHER, FLAT, steel, 1/4 in.	4	17			
56	G1/5310-99-941-3524	... NUT, SELF-LOCKING, HEXAGON, UNF, steel, nylon insert, cadmium plated, 1/4 in.	2	18			
57	LV7RU/2530-99-849-9536	... ROD END, STEERING, rh	1	19-26	231183		
58	LV7RU/2530-99-849-9503	... ROD END, STEERING, lh	1	19-26	231184		

F7

TIE ROD AND DRAG LINK

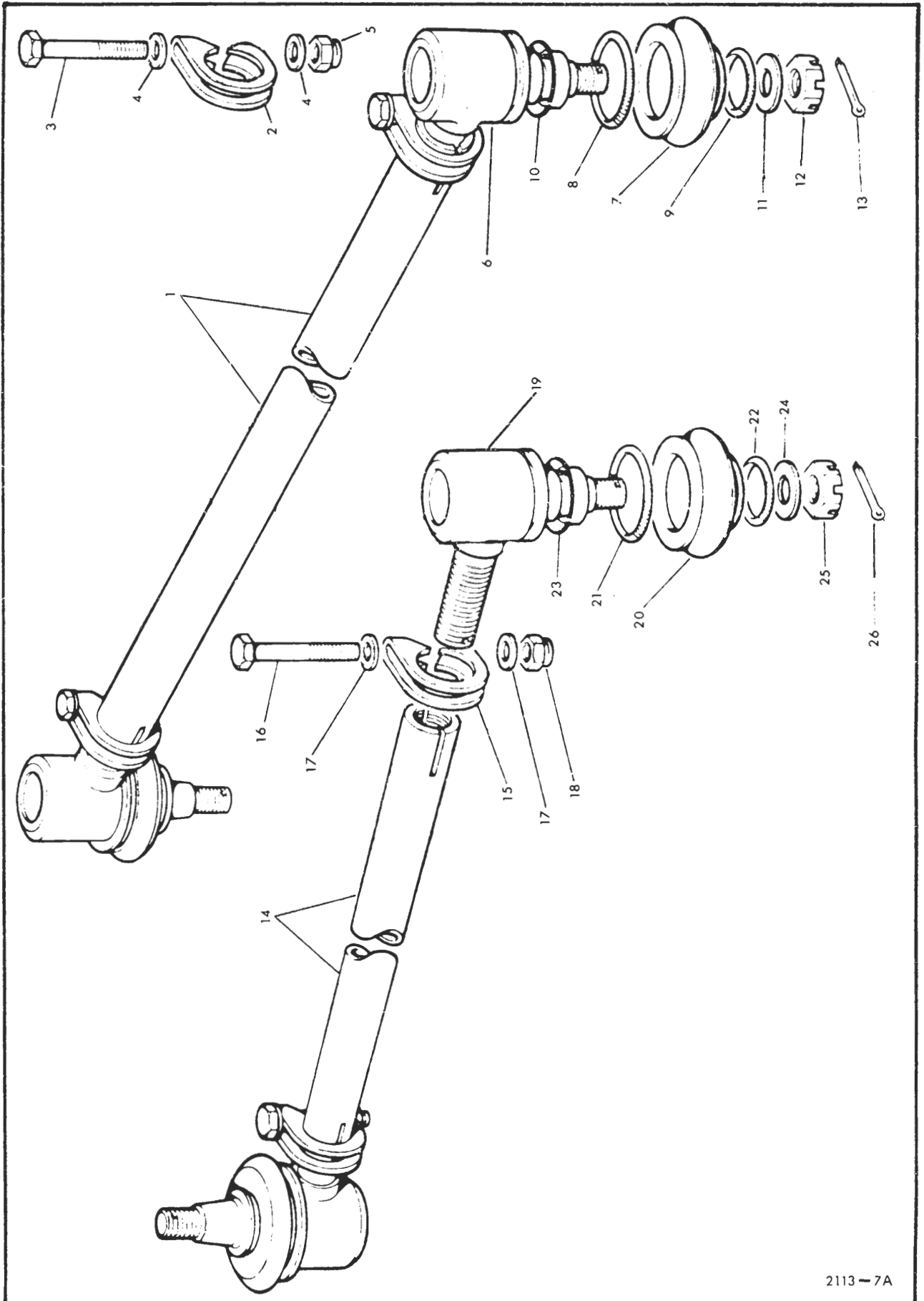

Item No.	Catalogue Number	Item Name or Designation	No. Off	Plate Ref.	Drawing/ Part No.	Remarks	
1		TRANSMISSION – contd.		F7			
2		. FRONT AXLE – contd.					
3		.. DRAG LINK, STEERING					
4		... ROD ENDS –					
5	LV7RU/2530-99-849-9443 BOOT, DUST AND MOISTURE SEAL	2	20	214649	Cts A to F	
6	LV7RU/2530-99-849-9446 SPRING, GARTER, EXTENSION	2	21	214685		
7	LV7RU/2530-99-849-9445 SPRING, GARTER, EXTENSION	2	22	90214684		
8	LV7RU/2530-99-849-9444 RETAINER, RUBBER COVER	2	23	214662		
9	G1/5310-99-941-8610 WASHER, FLAT, steel, 7/16 in.	2	24			
10	G1/5310-99-136-4308 NUT, SLOTTED, HEXAGON, UNF, steel, zinc coated, 7/16 in.	2	25			
11	G1/5315-99-944-0179 PIN, COTTER, SPLIT, steel, phosphated, 3/32 in. x 1-7/8 in.	2	26			
12	LV7RU/2530-99-824-9514	.. DRAG LINK, STEERING	1	14-26	608463		Cts G to T Up to Axle suffix 'D'
13	LV7RU/2530-99-895-1912	... TIE ROD, STEERING	1	14	269270		
14	LV7RU/2530-99-813-0203	... CLIP, STEERING ROD	2	15	577898		
15	LV7RU/2530-99-127-7116	... BOLT, MACHINE, UNF, steel, hex hd, zinc coated, 1/4 in. x 7/8 in. lg	2	16	256206		
16	G1/5310-99-952-1024	... WASHER, FLAT, steel, 1/4 in.	4	17			
17	G1/5310-99-941-3524	... NUT, SELF-LOCKING, HEXAGON, UNF, steel, nylon insert, cadmium plated, 1/4	2	18			
18	LV7RU/2530-99-825-5865	... ROD END, STEERING, rh	1	19-26	608464		
19	LV7RU/2530-99-824-7705	... ROD END STEERING, lh	1	19-26	320902		
20		... ROD ENDS –					
21	LV7RU/2530-99-849-9443 BOOT, DUST AND MOISTURE SEAL	2	20	214649		
22	LV7RU/2530-99-849-9446 SPRING, GARTER, EXTENSION	2	21	214685		
23	LV7RU/2530-99-849-9445 SPRING, GARTER, EXTENSION	2	22	90214684		
24	LV7RU/2530-99-849-9444 RETAINER, RUBBER COVER	2	23	214662		
25	G1/5310-99-122-6477 WASHER, FLAT, steel, zinc coated, 12 mm	2	24			
26	G1/5310-99-135-9042 NUT, SLOTTED, HEXAGON, ISO metric, steel, zinc coated, 12 mm x 1.75 mm pitch	2	25			
27	G1/5315-99-944-0179 PIN, COTTER, SPLIT, steel, phosphated, 3/32 in. x 1-7/8 in.	2	26			
28	LV7RU/2530-99-828-4739	.. DRAG LINK, STEERING	1	14-26	RTC1807	Cts G to T From Axle suffix 'E' onwards	
29		... TIE ROD, STEERING	1	14	NRC141		
30	LV7RU/2530-99-813-0203	... CLIP, STEERING ROD	2	15	577898		
31	LV7RU/2530-99-127-7116	... BOLT, MACHINE, UNF, steel, hex hd, zinc coated, 1/4 in. x 7/8 in. lg	2	16	256206		
32	G1/5310-99-952-1024	... WASHER, FLAT, steel, 1/4 in.	4	17			
33	G1/5310-99-941-3524	... NUT, SELF-LOCKING, HEXAGON, UNF, steel, nylon insert, cadmium plated, 1/4 in.	2	18			
34	LV7RU/2530-99-827-6559	... ROD END, STEERING, rh	1	19-26	RTC1808		
35	LV7RU/2530-99-827-6560	... ROD END, STEERING, lh	1	19-26	RTC1809		
36		... ROD ENDS –					
37	LV7RU/2530-99-849-9443 BOOT, DUST AND MOISTURE SEAL	2	20	214649		
38	LV7RU/2530-99-849-9446 SPRING, GARTER, EXTENSION	2	21	214685		
39	LV7RU/2530-99-849-9445 SPRING, GARTER, EXTENSION	2	22	90214684		
40	LV7RU/2530-99-849-9444 RETAINER, RUBBER COVER	2	23	214662		
41	G1/5310-99-122-6477 WASHER, FLAT, steel, zinc coated, 12 mm	2	24			
42	G1/5310-99-135-9042 NUT, SLOTTED, HEXAGON, ISO metric, steel, zinc coated, 12 mm x 1.75 mm pitch	2	25			
43	G1/5315-99-944-0179 PIN, COTTER, SPLIT, steel, phosphated, 3/32 in. x 1-7/8 in.	2	26			

Item No.	Catalogue Number	Item Name or Designation	No. Off	Plate Ref.	Drawing/ Part No.	Remarks
1		TRANSMISSION – contd.				
2	LV6MT10/2520-99-828-4732	SHAFT, PROPELLOR, front; c/w clip joint, fixed joint & gaiter	1		63-1405	
3	LV6MT10/2520-99-806-9754	PARTS KIT, UNIVERSAL JOINT	2		HP/K5-LG B74	
4	LV6MT1/4730-99-943-9375	LUBRICATING NIPPLE, steel, 45 deg angle, UNF. 1/4 in., 3/8 in. A/F; hydraulic type	4			
5	LV7RU/2805-99-805-8605	GASKET, copper, 0.260 in. id, 0.430 in. od. 0.080 in. thk	4		232037	

Item No.	Catalogue Number	Item Name or Designation	No. Off	Plate Ref.	Drawing/ Part No.	Remarks
1 2	LV7RU/2520-99-822-9495	TRANSMISSION – contd. GEARBOX, MECHANICAL	1		608383	

F8

MAIN GEARBOX CASING

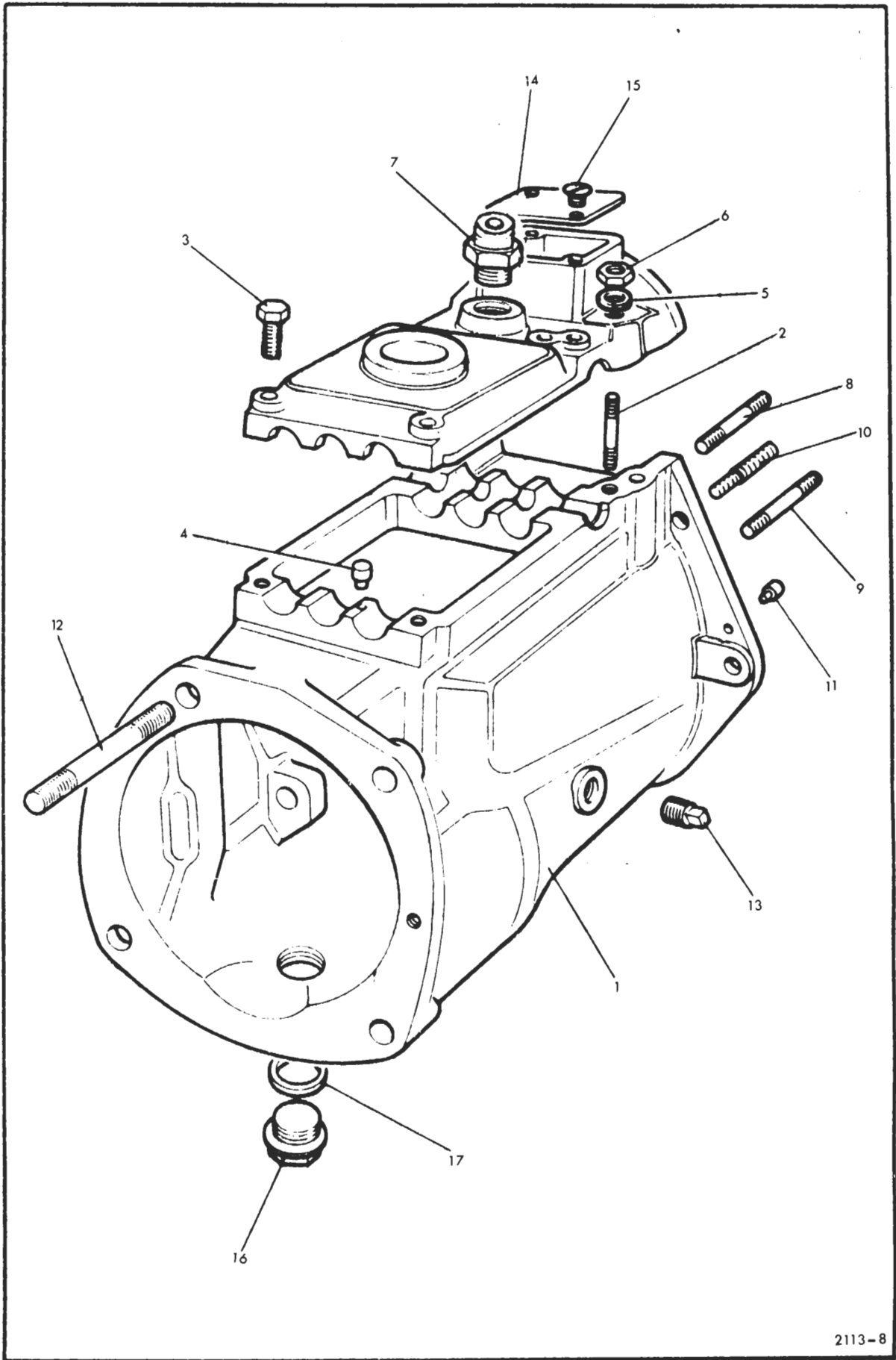

Item No.	Catalogue Number	Item Name or Designation	No. Off	Plate Ref.	Drawing/ Part No.	Remarks
1		TRANSMISSION -- contd.		F8		
2		.. GEARBOX, MECHANICAL -- contd.				
3	LV7RU/2520-99-823-4294	.. CASING, GEARBOX	1	1	606881	
4	LV7RU/5307-99-849-8717	.. STUD, PLAIN	2	2	3319	
5	G1/5306-99-941-9295	.. BOLT, MACHINE, BSW, steel, hex hd, zinc coated, 3/8 in. x 2 in. lg	2	3		
6	LV7RU/5315-99-849-8746	.. PIN, SHOULDER, HEADLESS	1	4	07289	
7	G1/5310-99-120-2304	.. WASHER, LOCK, steel, single coil, zinc coated, 3/8 in.	1	5		
8	G1/5310-99-120-2302	.. NUT, PLAIN, HEXAGON, BSF, steel, zinc coated, 3/8 in.	1	6		
9	LV7RU/2520-99-806-9022	.. PLUG, filter cap spring, 3/8 in. BSP	1	7	533354	
10	LV7RU/5340-99-849-8736	.. CLIP, SPRING, retaining, oil filter cap	1		06419	
11	G1/5310-99-120-4032	.. WASHER, FLAT, steel, zinc coated, 1/4 in.	1			
12	G1/5305-99-135-8475	.. BOLT, MACHINE, BSW, steel, zinc coated, 1/4 in. x 7/16 in.	1			
13	LV7RU/2520-99-810-9743	.. CAP, FILLER	1		576693	
14	LV7RU/5310-99-849-8772	.. WASHER, FLAT, cork, 1-3/8 in. id; 2-1/16 in. od, 1/16 in. thk	1		571251	
15	LV7RU/5307-99-850-0070	.. STUD, PLAIN	2	8	55778	
16	LV7RU/5307-99-849-8715	.. STUD, SHORT: gearbox to transfer casing	2	9	3238	
17	LV7RU/5307-99-845-0086	.. STUD, STEPPED	1	10	528865	
18	LV7RU/5315-99-849-8790	.. PIN, SHOULDER, HEADLESS	2	11	55636	
19	LV7RU/5307-99-849-9027	.. STUD, PLAIN, bell housing	1	12	231341	
20	LV6MT1/4730-99-923-5244	.. PLUG, filler & oil level, BSP 1/2 in.	2	13	3292	
21	G1/5305-99-121-0032	.. SCREW, MACHINE, BSW, steel, 1/4 in. x 3/4 in.	2	15		
22	LV7RU/4730-99-874-1845	.. PLUG, DRAIN	1	16	241110	
23	LV7RU/5330-99-849-9375	.. GASKET	2	17	515599	
24	LV7RU/2520-99-849-9330	.. HINGE, REVERSE STOP, main gear shift lever	1		502202	
25	G1/5305-99-101-7200	.. SCREW, MACHINE, BA, steel, flat fillister hd, slotted, cadmium plated, No. 2 x 1-1/8 in. lg	1			
26	G1/5310-99-941-7070	.. NUT, PLAIN, HEXAGON, BA, steel, No. 2	1			
27	LV7RU/2520-99-849-9277	.. BRACKET, SPRING, reverse stop	1		502205	
28	LV7RU/2520-99-849-9361	.. SPRING, HELICAL EXTENSION, steel, 23/64 in. od x 5-49/64 in. lg, hooked end	2		514650	
29	G1/5305-99-121-0136	.. SCREW, MACHINE, BSF, steel, hex hd, zinc coated, 1/4 in. - 1/2 in.	2			
30	LV7RU/5340-99-849-8718	.. LOCKING PLATE, NUT AND BOLT	1		3421	

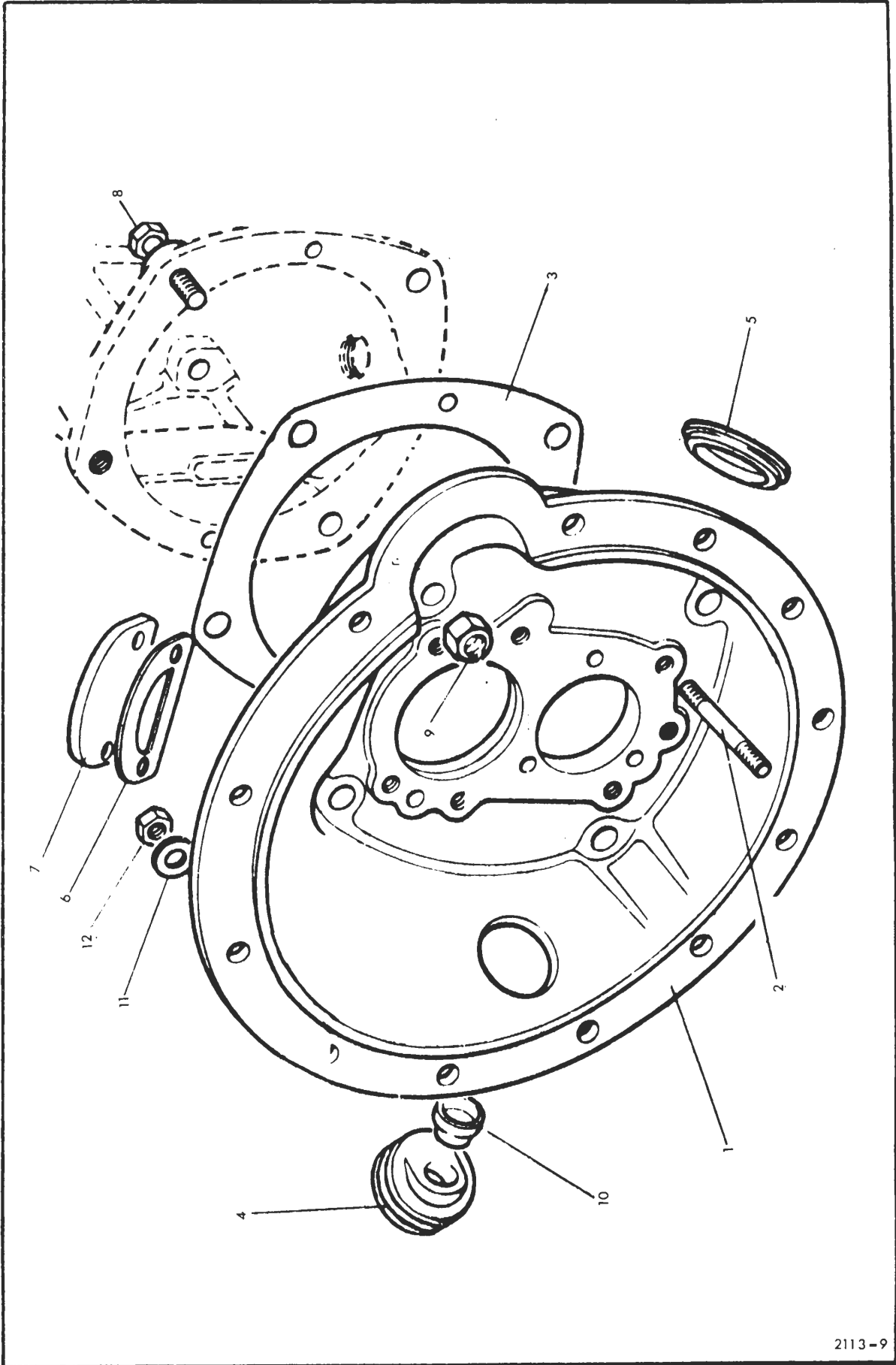

Item No.	Catalogue Number	Item Name or Designation	No. Off	Plate Ref.	Drawing/ Part No.	Remarks
1		TRANSMISSION – contd.		F9		
2		. GEARBOX, MECHANICAL – contd.				
3	NP	.. HOUSING, bell	1	1,2	576714	
4	LV7RU/5305-99-849-9207	... STUD, PLAIN	3	2	269413	
5	LV7RU/2520-99-849-8745	.. GASKET	1	3	07118	
6	LV7RU/5325-99-804-5209	.. GROMMET	1	4	553262	
7	LV7RU/5325-99-849-9228	.. GROMMET	1	5	232604	
8	LV7RU/2930-99-845-0066	.. GASKET	1	6	512238	
9	LV7RU/2520-99-849-9374	.. COVER PLATE, ACCESS	1	7	512237	
10	LV7RU/5306-99-123-3721	.. BOLT, MACHINE, BSF, steel, 1/2 in. x 2 in. lg	3	8	248720	
11	LV7RU/5313-99-849-9176	.. NUT, SELF-LOCKING, HEXAGON, BSF, steel, 1/2 in.	3	9	251324	

F10

GEARBOX TRANSFER CASING

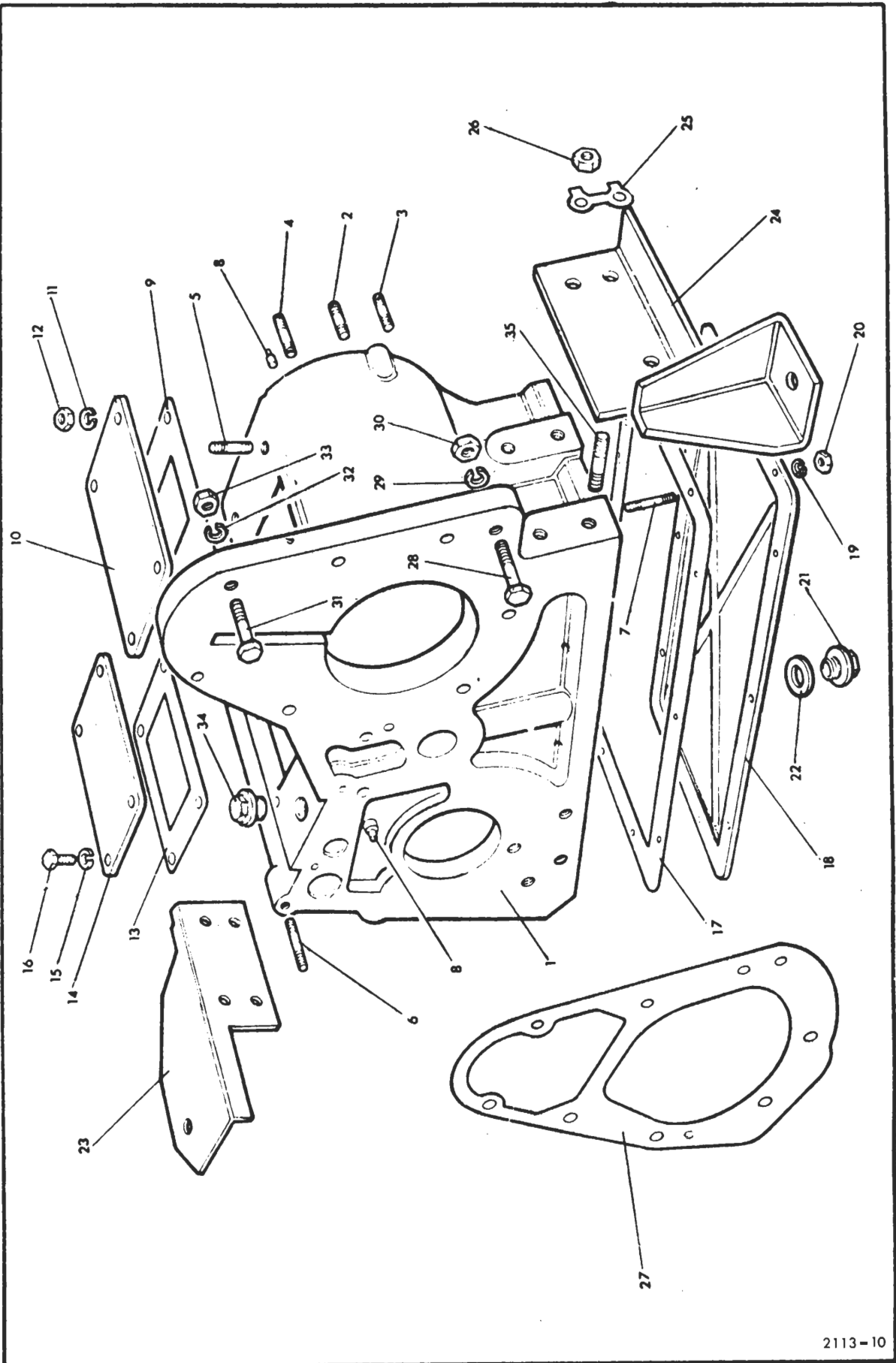

Item No.	Catalogue Number	Item Name or Designation	No. Off	Plate Ref.	Drawing/ Part No.	Remarks
1		TRANSMISSION - contd.		F10		
2		.. GEARBOX, MECHANICAL - contd.				
3	LV7RU/2520-99-874-1244	.. CASING, GEARBOX, transfer	1	1-8	539787	
4	LV7RU/5307-99-849-8936	... STUD, PLAIN, BSW/BSF, steel, 3/8 in. dia x 1-3/16 in.	1	2	217778	
5	LV7RU/5307-99-136-4896	... STUD, PLAIN	11	3	3650	
6	LV7RU/5307-99-849-9119	... STUD, PLAIN, BSW, steel, 3/8 in. x 2-3/16 in. lg	1	4	237251	
7	LV7RU/5307-99-849-8947	... STUD, PLAIN, BSW/BSF, steel, 5/16 in. dia x 1-13/16 in. lg	4	5	217978	
8	LV7RU/5307-99-849-9038	... STUD, PLAIN, BSW, steel, 5/16 in. dia x 1-13/16 in.	1	6	232497	
9	LV7RU/5307-99-850-0018	... STUD, PLAIN, transfer shaft housing, 11/16 in. lg	6		3200	
10	LV7RU/5307-99-850-0104	... STUD, PLAIN, BSF/BSW, steel, 1/4 in. x 1-1/16 in.	10	7	212104	
11	LV7RU/5315-99-849-8790	... PIN, SHOULDER, HEADLESS, steel, 3/8 in. od x 3/4 in. lg	4	8	55636	
12	LV7RU/2520-99-849-9010	.. GASKET	1	9	230140	
13	LV7RU/2520-99-849-8944	.. COVER PLATE, ACCESS	1	10	217970	
14	G1/5310-99-120-1027	.. WASHER, LOCK, steel, single coil, sq section, 5/16 in.	4	11		
15	G1/5310-99-136-7375	.. NUT, PLAIN, HEXAGON, BSF, steel, zinc coated, 5/16 in.	4	12		
16	LV7RU/2520-99-849-9004	.. GASKET	1	13	219995	
17	LV7RU/2520-99-873-8098	.. COVER PLATE, ACCESS	1	14	528325	
18	G1/5310-99-120-1338	.. WASHER, LOCK, steel, single coil, sq section, 1/4 in.	4	15		
19	G1/5306-99-941-9290	.. SCREW, MACHINE, BSW, steel, hex hd, zinc coated, 1/4 in. x 1/2 in.	4	16		
20	LV7RU/2520-99-849-8964	.. GASKET	1	17	218270	
21	LV7RU/2520-99-874-0300	.. COVER PLATE, ACCESS	1	18	533040	
22	G1/5310-99-120-1338	.. WASHER, LOCK, steel, single coil, sq section, 1/4 in.	10	19		
23	G1/5310-99-941-7691	.. NUT, PLAIN, HEXAGON, BSF, steel, zinc coated, 1/4 in.	10	20		
24	LV7RU/4730-99-874-1845	.. PLUG, SCREWED, oil drain	1	21	540870	
25	LV7RU/5330-99-849-9375	.. GASKET, drain plug	1	22	515599	
26	LV7RU/2510-99-873-8024	.. SUPPORT, ENGINE, REAR rh	1	23	531104	
27	LV7RU/2510-99-849-9293	.. SUPPORT, ENGINE, REAR lh	1	24	272185	
28	LV7RU/5340-99-895-1654	.. LOCKING PLATE, NUT AND BOLT	4	25	241839	
29	G1/5310-99-435-0294	.. NUT, PLAIN, HEXAGON, BSF, steel, zinc coated, 7/16 in.	8	26		
30	LV7RU/2520-99-824-4890	.. GASKET: transfer box to gearbox	1	27	622046	
31	G1/5306-99-941-9709	.. BOLT, MACHINE, BSF, steel, hex hd, zinc coated, 3/8 in. x 1-3/4 in.	1	28		
32	G1/5310-99-120-2304	.. WASHER, LOCK, steel, single coil, zinc coated, 3/8 in.	3	29		
33	G1/5310-99-120-2302	.. NUT, PLAIN, HEXAGON, BSF, steel, zinc coated, 3/8 in.	3	30		
34	LV7RU/5310-99-849-8787	.. NUT, SELF-LOCKING, HEXAGON, BSF, steel, nylon insert, 3/8 in.	3		50526	
35	G1/5306-99-941-9685	.. BOLT, MACHINE, BSF, steel, zinc coated, 5/16 in. x 1-29/32 in. lg	2	31		
36	G1/5310-99-120-1027	.. WASHER, LOCK, steel, single coil, zinc coated, 5/16 in.	2	32		
37	G1/5310-99-120-1529	.. NUT, PLAIN, HEXAGON, BSF, steel, zinc coated, 5/16 in.	2	33		

F11

REAR MAINSHAFT HOUSING

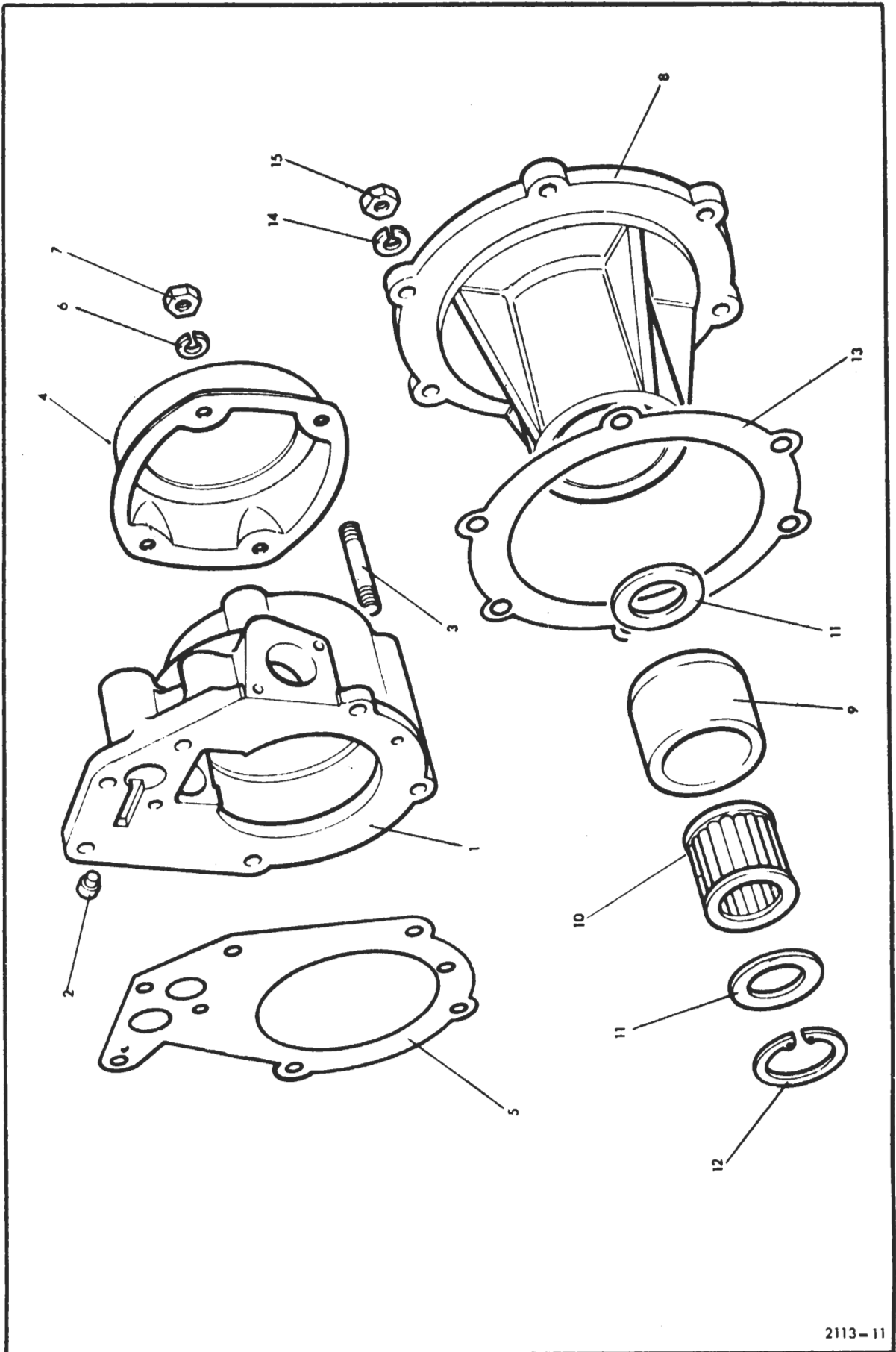

Item No.	Catalogue Number	Item Name or Designation	No. Off	Plate Ref.	Drawing/ Part No.	Remarks
1		TRANSMISSION – contd.		F11		
2		.. GEARBOX, MECHANICAL – contd.				
3	LV7RU/2520-99-850-1979	.. HOUSING, SPEEDOMETER DRIVE		1-3	522318	
4	LV7RU/2520-99-849-9051	... PIN, SHOULDER, HEADLESS, SPEEDOMETER SPINDLE		2	232846	
5	LV7RU/2520-99-849-8945	... STUD, PLAIN, BSF/BSW, steel, 3/8 in. x 1-5/16 in.	4	3	217973	
6	LV7RU/2520-99-849-9094	.. SHIM, speedo pinion housing, 0.003 in. thk	as req'd	}	235455	
7	LV7RU/2520-99-849-8922	.. SHIM, speedo pinion housing, 0.005 in. thk	as req'd		217622	
8	LV7RU/2520-99-849-8921	.. SHIM, speedo pinion housing, 0.015 in. thk	as req'd		217620	
9	LV7RU/2520-99-805-4295	.. SHIM, speedo pinion housing, 0.040 in. thk	as req'd		549200	
10	G1/5310-99-120-2304	.. WASHER, LOCK, steel, single coil, sq section, 3/8 in.	6		6	
11	G1/5310-99-120-2302	.. NUT, PLAIN, HEXAGON, BSF, steel, zinc coated, 3/8 in.	6	7		
12						
13	NP	.. HOUSING ASSEMBLY, REAR MAINSHAFT BEARING		8,9		
14	LV7RU/3120-99-809-2001	... RING, BEARING, OUTER, 1-3/8 in. x 1-7/8 in. od x 1-9/32 in. lg	1	9	521855	
15	LV6MT7/3110-99-809-1998	.. CASE AND ROLLERS BEARING, 7/8 in. id x 1-3/8 in. od x 1-7/32 in. lg	1	10	FS47RA	
16	LV7RU/2520-99-809-2002	.. WASHER, THRUST, steel, 0.960 in. id x 1.160 in. od	2	11	521856	
17	W20/5340-99-202-2501	.. RING, RETAINING	1	12	214965	
18	LV7RU/2520-99-849-8927	.. GASKET, bearing housing	1	13	217680	
19	G1/5310-99-120-2304	.. WASHER, LOCK, steel, single coil, sq section, 3/8 in.	6	14		
20	G1/5310-99-120-2302	.. NUT, PLAIN, HEXAGON, BSF, steel, zinc coated, 3/8 in.	6	15		
21	LV6MT1/5340-99-849-9957	.. CLIP, SPRING TENSION, speedo cable	1			

F12

MAINSHAFT

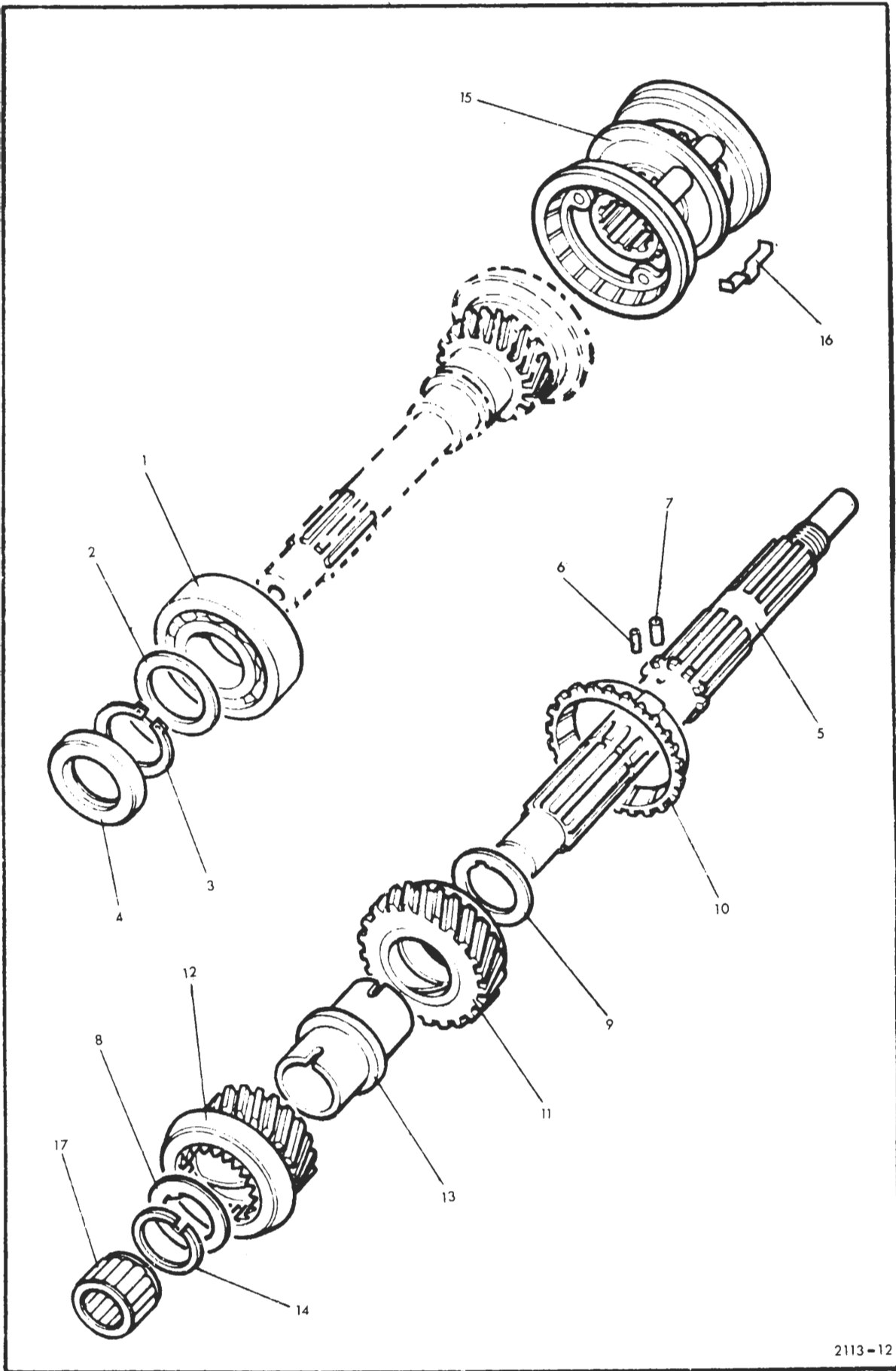

Item No.	Catalogue Number	Item Name or Designation	No. Off	Plate Ref.	Drawing/ Part No.	Remarks
1		TRANSMISSION — contd.		F12		
2		.. GEARBOX, MECHANICAL — contd.				
3	LV6MT7/3110-99-950-1248	.. BEARING, BALL, JOURNAL	1	1		
4	LV7RU/2520-99-819-4758	.. SHIM, primary pinion, 2 mm	as req'd		594021	
5	LV7RU/2520-99-819-4759	.. SHIM, primary pinion, 1.95 mm	as req'd		594022	
6	LV7RU/2520-99-819-4760	.. SHIM, primary pinion, 1.90 mm	as req'd		549023	
7	LV7RU/2520-99-819-4761	.. SHIM, primary pinion, 1.85 mm	as req'd		594024	
8	LV7RU/5365-99-137-3448	.. SHIM, primary pinion	as req'd		594025	
9	LV6MT1/5340-99-910-8205	.. RING, RETAINING	1	3	214795	
10	LV6MT1/5330-99-823-4295	.. SEAL, PLAIN, rubber 1.698 in. id x 2.381 in. od x 3/8 in. w	1	4		
11	LV7RU/3040-99-823-4296	.. SHAFT, SHOULDERED, steel	1	5	576725	
12	LV7RU/5315-99-849-8735	.. PIN, STRAIGHT, HEADLESS, steel, 5/64 in. dia x 9/32 in. lg	1	6	06405	
13	LV7RU/5315-99-849-8762	.. PIN, STRAIGHT, HEADLESS, steel, 9/64 in. dia x 13/32 in. lg	1	7	09561	
14						
15	LV7RU/2520-99-849-8759	.. WASHER, THRUST, steel, 0.125 in. thk	as req'd		08188	
16	LV7RU/3120-99-849-8788	.. WASHER, THRUST, steel, 0.128 in. thk	as req'd		50702	
17	LV7RU/3120-99-849-8789	.. WASHER, THRUST, steel, 0.130 in. thk	as req'd		50703	
18	LV7RU/3120-99-849-9032	.. WASHER, THRUST, steel, 0.135 in. thk	as req'd		231737	
19						
20	LV7RU/3120-99-849-9194	.. WASHER, THRUST, steel, 0.125 in. thk	as req'd		267572	
21	LV7RU/3120-99-849-9195	.. WASHER, THRUST, steel, 0.128 in. thk	as req'd		267573	
22	LV7RU/3120-99-849-9196	.. WASHER, THRUST, steel, 0.130 in. thk	as req'd		267574	
23	LV7RU/3120-99-849-9197	.. WASHER, THRUST, steel, 0.135 in. thk	as req'd		267575	
24						
25	LV7RU/2520-99-819-4770	.. CLUTCH HALF, POSITIVE	1	10	591364	
26	LV7RU/3020-99-819-4771	.. GEAR, DUPLEX	1	11	591363	
27	LV7RU/3020-99-819-4772	.. GEAR, DUPLEX	1	12	556010	
28	LV7RU/5365-99-849-8734	.. RING, RETAINING	1	14	06402	
29	LV7RU/2520-99-849-9141	.. CLUTCH, SYNCHRONISING	1	15,16	239160	
30	LV7RU/2520-99-849-8733	.. SPRING, SYNCHRONISING, DETENT	3	16	06395	
31	LV6MT7/3110-99-950-0744	.. ROLLER ASSEMBLY, JOURNAL BEARING	1	17		

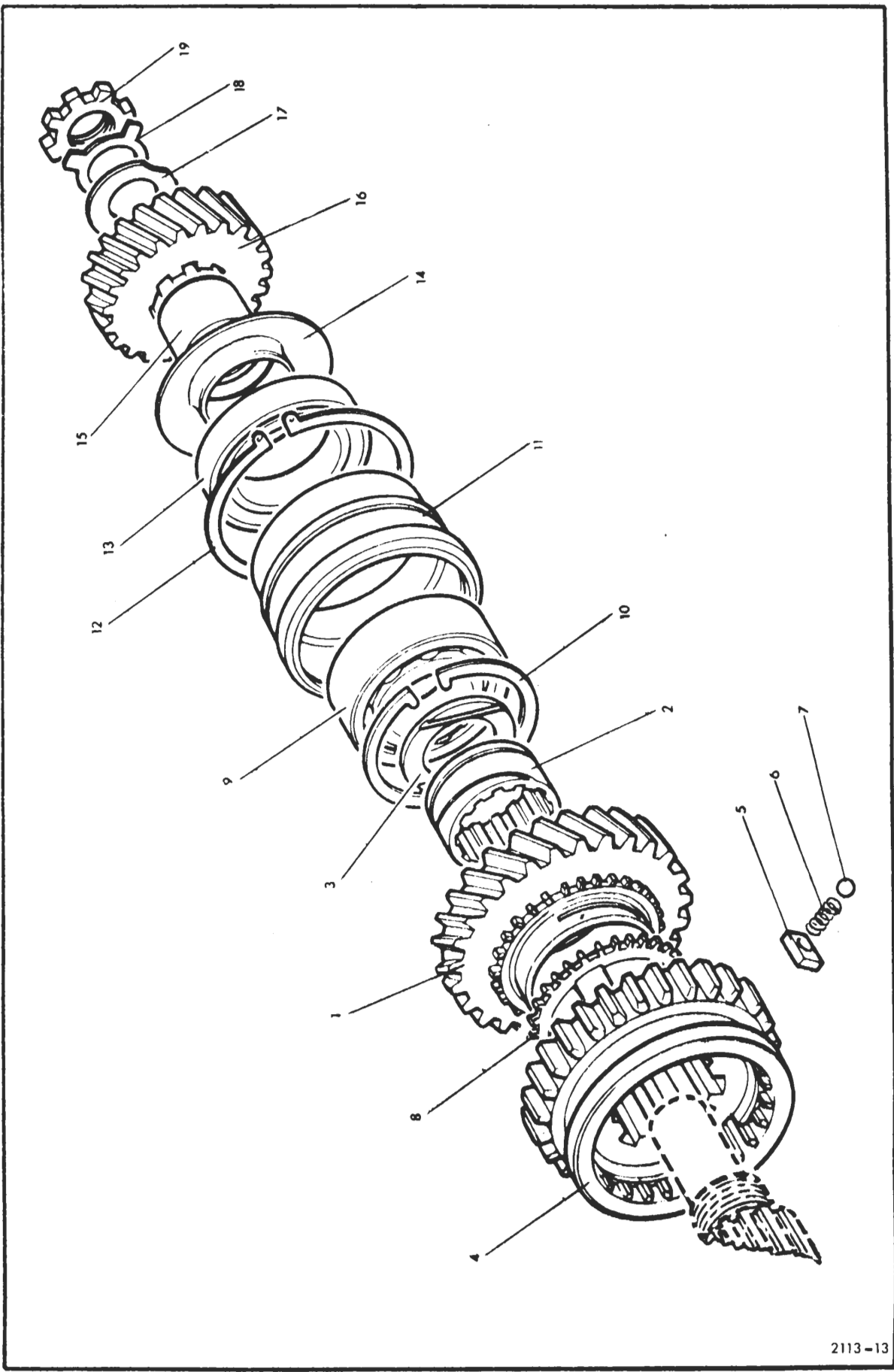

Item No.	Catalogue Number	Item Name or Designation	No. Off	Plate Ref.	Drawing/Part No.	Remarks
1		TRANSMISSION – contd.		F13		
2		.. GEARBOX, MECHANICAL – contd.				
3	LV7RU/3020-99-819-4763	.. GEAR, DUPLEX, 1st speed	1	1	591362	
4	LV7RU/2520-99-819-4764	.. BEARING, SLEEVE	1	2	576734	
5	LV7RU/2520-99-819-4765	.. WASHER, THRUST	1	3	576735	
6	LV7RU/3020-99-824-6644	.. GEAR SET, SPUR, MATCHED	1	4	608283	
7	LV7RU/2520-99-819-4767	.. BLOCK, SLIDING, SYNCROMESH	3	5	553084	
8	LV7RU/5360-99-819-4768	.. SPRING, HELICAL, COMPRESSION	3	6	503805	
9		.. BALL	3	7	52459	
10	LV7RU/2520-99-819-4770	.. CLUTCH HALF, POSITIVE	1	8	591364	
11	LV6MT7/3110-99-950-0079	.. BEARING, BALL	1	9		
12	LV6MT1/5365-99-910-8334	.. RING, RETAINING	1	10	09960	
13	LV7RU/2520-99-823-4297	.. HOUSING, BEARING	1	11	576836	
14	LV6MT1/5365-99-910-8218	.. RING, RETAINING	1	12	09961	
15	LV6MT1/5330-99-801-6451	.. SEAL, PLAIN, ENCASED, steel, 1-15/16 in. id x 3 in. x 1/2 in. w	1	13		
16	LV7RU/2520-99-849-9035	.. DEFLECTOR, DIRT AND LIQUID	1	14	232415	
17	LV7RU/2520-99-849-9354	.. SPACER, SLEEVE, steel, 1-11/32 in. id x 1-15/16 in. od x 1-1/8 in. lg	1	15	502482	
18	LV7RU/2520-99-849-8962	.. GEAR, HELICAL, mainshaft	1	16	218244	
19	LV7RU/5310-99-849-9326	.. WASHER, KEYWAY	1	17	501501	
20	LV7RU/2520-99-849-8906	.. WASHER, KEY	1	18	217476	
21	LV7RU/2520-99-849-8907	.. NUT, PLAIN, ROUND, whitform, steel, 7/8 in.	1	19	217477	

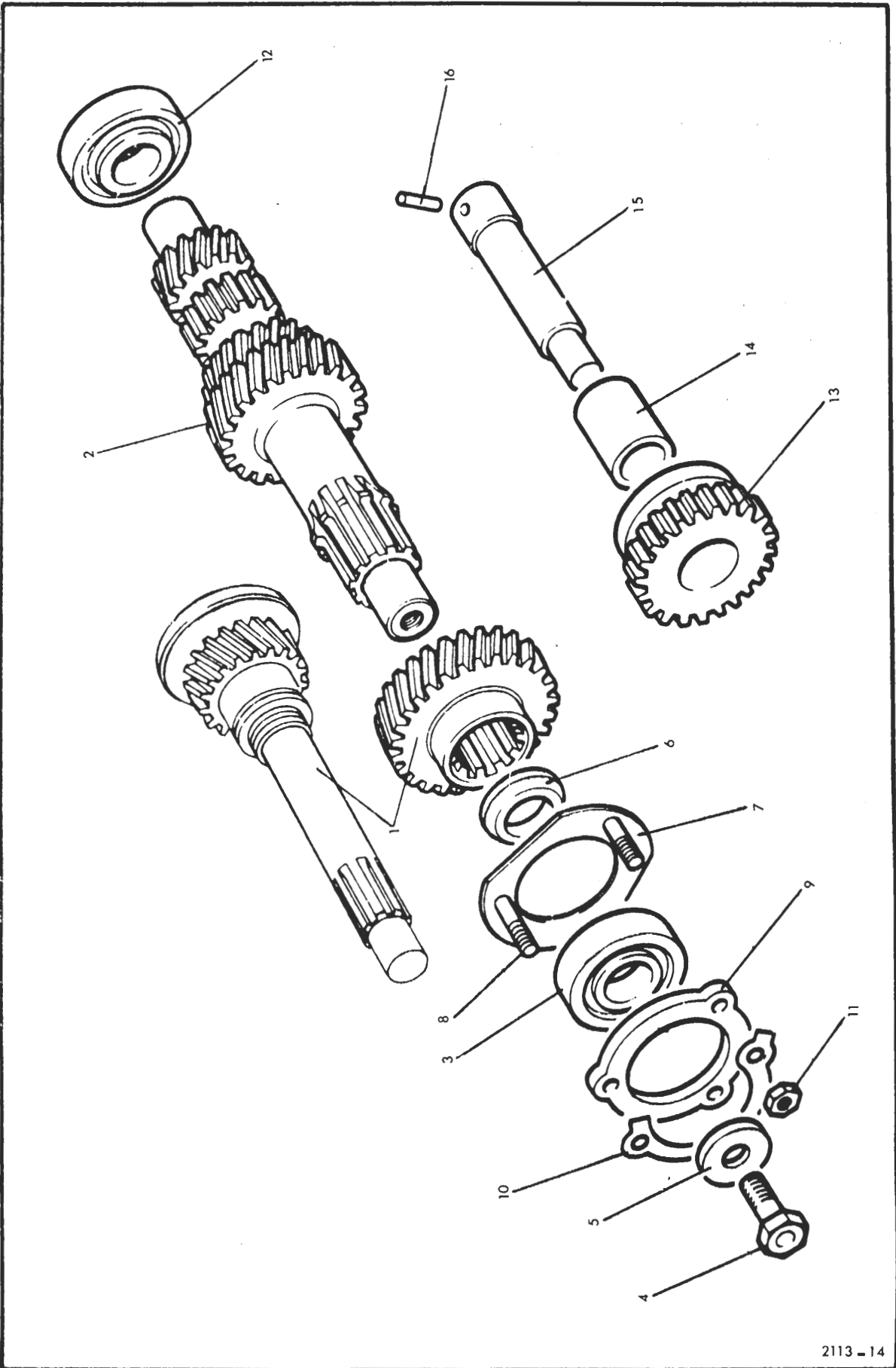

Item No.	Catalogue Number	Item Name or Designation	No. Off	Plate Ref.	Drawing/ Part No.	Remarks	
1		TRANSMISSION - contd.		F14			
2		.. GEARBOX, MECHANICAL - contd.					
3	LV7RU/2520-99-819-4757	.. PRIMARY PINION AND CONSTANT GEAR	1	1	606880		
4	LV7RU/2520-99-819-4773	.. GEARSHAFT, HELICAL SPUR	1	2	576686		
5	LV6MT7/3110-99-950-0077	.. BEARING, BALL, JOURNAL, single row 25 mm id x 62 mm od x 17 mm w, oo fit	1	3			
6	LV7RU/5306-99-136-7971	.. BOLT, SELF-LOCKING, UNF, steel, hex hd, nylon insert 7/16 in. x 1-1/4 in. lg	1	4	561601		
7	LV7RU/5310-99-137-1710	.. WASHER, FLAT	1	5	576907		
8	LV7RU/5310-99-873-8108	.. WASHER, RECESSED	as req'd	}	528720		
9	LV7RU/5310-99-873-8109	.. WASHER, RECESSED	as req'd		6	528721	
10	LV7RU/5310-99-873-8110	.. WASHER, RECESSED	as req'd			528722	
11	LV7RU/2520-99-873-8100	.. PLATE, RETAINING, BEARING	1	7,8	528685		
12	LV7RU/5307-99-849-8842	.. STUD, PLAIN	3	8	213417		
13	LV7RU/2520-99-873-8101	.. PLATE, RETAINING, BEARING	1	9	528690		
14	LV7RU/2520-99-873-8099	.. LOCKING PLATE, NUT AND BOLT	1	10	528683		
15	LV7RU/2805-99-850-1125	.. NUT	3	11	254881		
16	LV6MT7/3110-99-825-0149	.. BEARING, PARALLEL ROLLER, 7/8 in. x 2 in. x 9/16 in., 'oo' fit	1	12			
17	LV7RU/3020-99-819-4776	.. GEAR, SPUR, reverse	1	13	576707		
18	LV7RU/2520-99-809-2028	.. BEARING, SLEEVE	1	14	561954		
19	LV7RU/2520-99-819-4777	.. SHAFT, SHOULDERED	1	15	591527		
20	G1/5315-99-130-2737	.. PIN, SPRING, REVERSE GEAR SHIFT	1	16			

F15 INTERMEDIATE AND HIGH GEAR

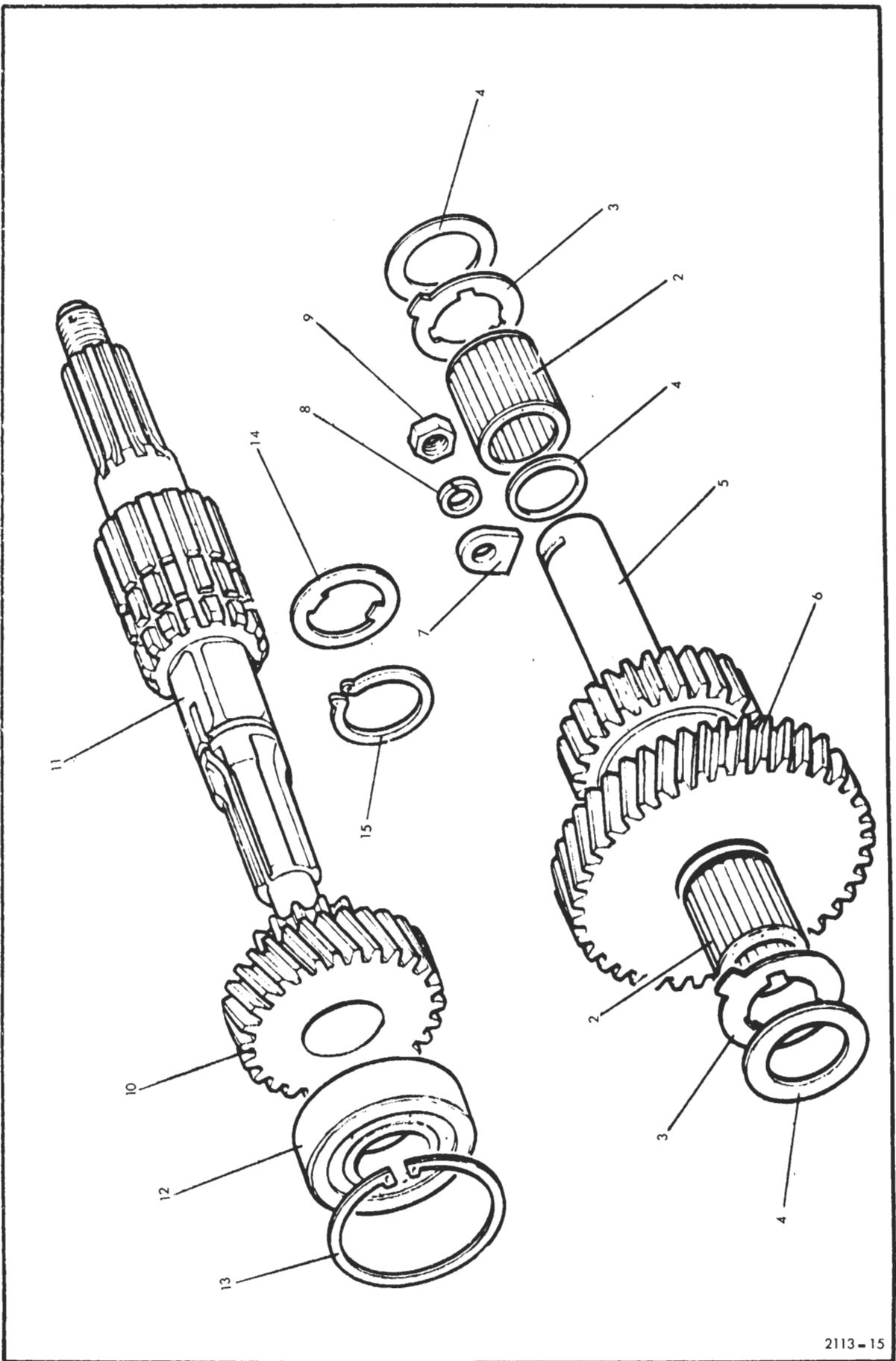

Item No.	Catalogue Number	Item Name or Designation	No. Off	Plate Ref.	Drawing/ Part No.	Remarks
1		TRANSMISSION — contd.		F15		
2		.. GEARBOX, MECHANICAL — contd.				
3	LV7RU/2520-99-874-0242	.. GEAR, intermediate	1	1	533080	
4	LV7RU/2520-99-824-0621	.. BEARING, ROLLER, 1-5/8 in. x 2-1/4 in. x 1-11/16 in. lg	2	2	599869	
5	LV7RU/2520-99-873-7855	.. WASHER, THRUST	2	3	521328	
6	LV7RU/2520-99-809-2030	.. SHIM	as req'd	4	561197	
7	LV7RU/2520-99-823-3632	.. SHAFT, INTERMEDIATE GEAR	1	5	594195	
8	LV6MT1/5330-99-806-9439	.. RING, SEALING, TOROIDAL, rubber, 1-3/8 in. id, 1/8 in. h	1	6		
9	G1/5310-99-120-2304	.. WASHER, LOCK, steel, single coil, sq section, 3/8 in.	1	8		
10	G1/5310-99-120-2302	.. NUT, PLAIN, HEXAGON, BSF, steel, zinc coated, 3/8 in.	1	9		
11	LV7RU/2580-99-849-8961	.. GEAR, HELICAL, high gear	1	10	218243	
12	LV7RU/2520-99-849-9097	.. SHAFT, SHOULDERED, output	1	11	235985	
13	LV6MT7/3110-99-950-0917	.. BEARING, TAPERED, ROLLER, single row, 1.370 in. id x 2.710 in. od x 0.780 in. w	1	12	217490	
14	LV6MT1/5365-99-801-8877	.. RING, RETAINING: bearing to case	1	13	217526	

F-16

LOW GEAR AND SPEEDOMETER DRIVE

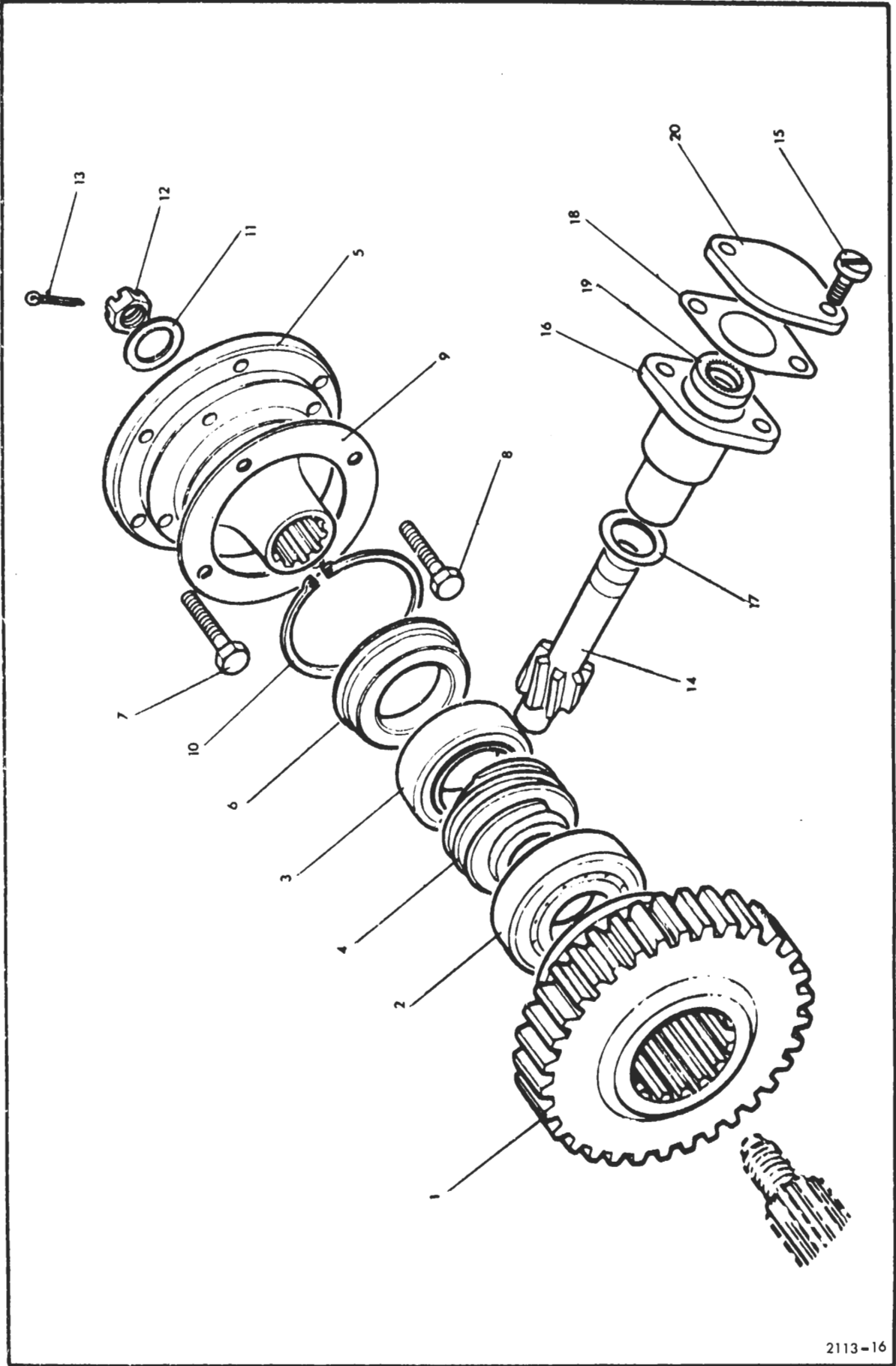

Item No.	Catalogue Number	Item Name or Designation	No. Off	Plate Ref.	Drawing/ Part No.	Remarks
1		TRANSMISSION – contd.		F16		
2		.. GEARBOX, MECHANICAL – contd.				
3	LV7RU/2520-99-874-0241	.. GEAR, SPUR, low gear	1	1	532979	
4	LV6MT7/3110-99-950-0919	.. BEARING, TAPERED ROLLER	1	2	217512	
5	LV6MT1/5330-99-801-6220	.. SEAL, OIL, output shaft	1	3	236417	
6	LV7RU/2520-99-804-3581	.. GEAR, WORM	1	4	540004	
7	LV7RU/2520-99-819-5137	.. FLANGE, COMPANION, UNIVERSAL JOINT	1	5	236630	
8	LV7RU/2520-99-849-9100	.. DEFLECTOR, DIRT AND LIQUID	2	6	236074	
9	LV7RU/5306-99-123-3725	.. BOLT, MACHINE, BSF, steel, hex hd, 5/16 in. x 0.900 in. lg	6	7	217564	
10	LV7RU/5306-99-849-9360	.. BOLT, MACHINE, UNF, steel, hex hd, 3/8 in. x 1.200 in. lg	4	8	512701	
11	LV7RU/2530-99-849-9465	.. PLATE, RETAINING, BRAKE DRUM	1	9	217568	
12	LV6MT1/5365-99-910-8213	.. RING, RETAINING, steel, ext 2-1/2 in.	1	10		
13	G1/5310-99-941-8639	.. WASHER, FLAT, steel, zinc coated, 5/8 in.	1	11		
14	LV7RU/5310-99-849-8716	.. NUT, SLOTTED, HEXAGON, whitform, steel, 5/8 in.	2	12	3259	
15	G1/5315-99-944-0184	.. PIN, COTTER, SPLIT, steel, 1/8 in. x 1-1/2 in. lg	1	13		
16	LV7RU/2520-99-849-9128	.. GEARSHAFT, HELICAL	1	14	237982	
17	G1/5305-99-121-0032	.. SCREW, MACHINE	2	15		
18	LV7RU/2520-99-849-9202	.. SLEEVE, SPEEDOMETER DRIVE, steel, 2 in. lg	1	16	268791	
19	LV7RU/2520-99-849-9201	.. WASHER, SEALING	1	17	267828	
20	LV7RU/2520-99-849-9198	.. GASKET	1	18	267782	
21	LV6MT1/5330-99-801-5145	.. SEAL, OIL, rubber, 5/8 in. id x 1 in. od x 3/16 in. w		19		

F17

FRONT OUTPUT SHAFT

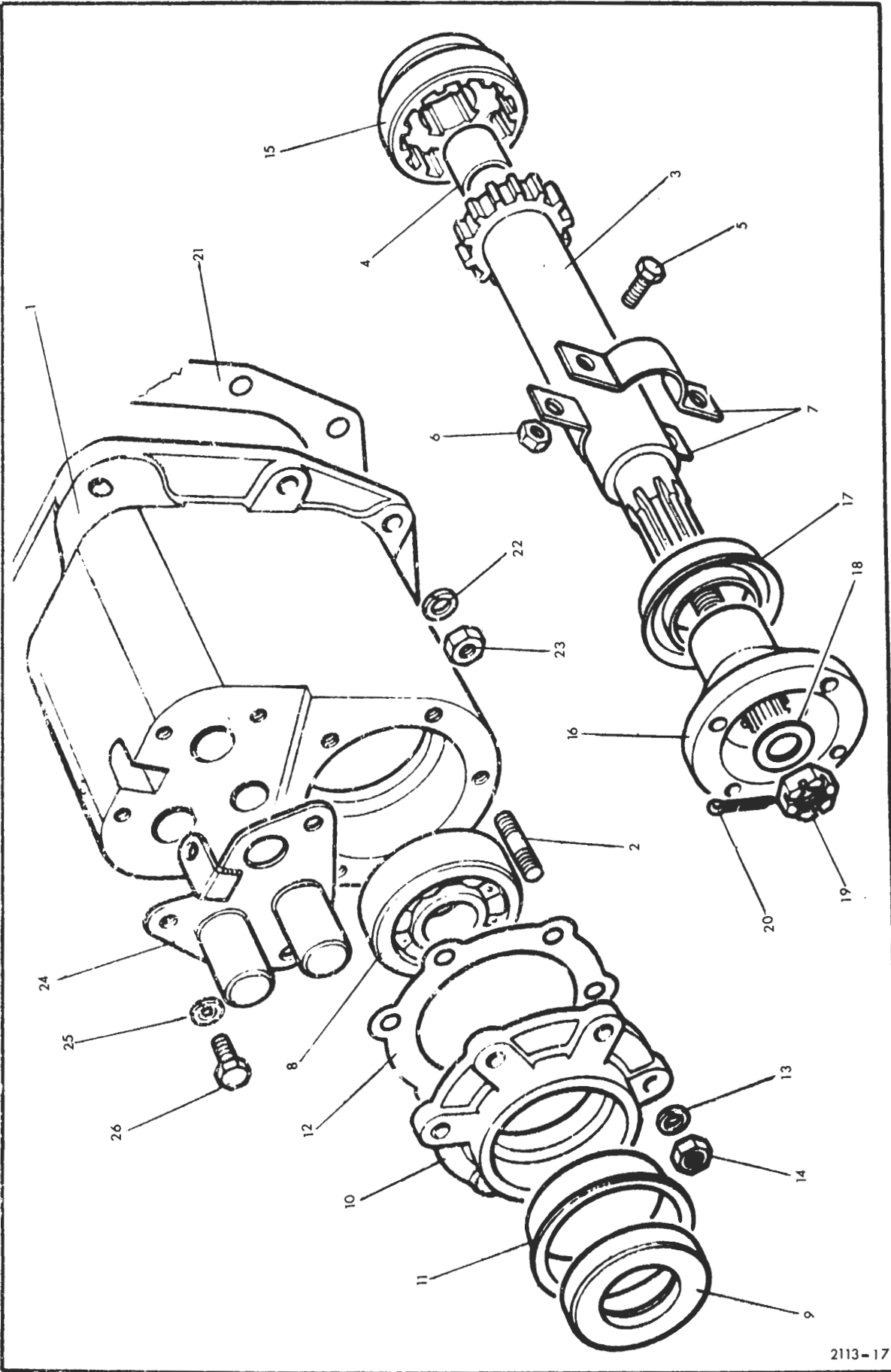

Item No.	Catalogue Number	Item Name or Designation	No. Off	Plate Ref.	Drawing/ Part No.	Remarks
1		TRANSMISSION – contd.		F17		
2		.. GEARBOX, MECHANICAL – contd.				
3	LV7RU/2520-99-849-9205	.. HOUSING, MECHANICAL DRIVE, output shaft	1	1,2	268849	
4	LV7RU/5307-99-849-8947	... STUD, PLAIN, BSW/BSF, steel, 5/16 in. x 1-31/32 in. lg	6	2	217978	
5	LV7RU/2520-99-849-9166	.. SHAFT AND OIL THROWER	1	3-7	243611	
6	LV7RU/3120-99-849-9090	.. BEARING, SLEEVE	1	4	234534	
7	G1/5305-99-137-1712	... SCREW, MACHINE, BA, steel, hex hd, phosphated, No. 2 x 9/16 in. lg	2	5		
8	G1/5310-99-948-7826	... NUT, SELF-LOCKING, HEXAGON, BA, steel, cadmium plated, nylon insert, No. 2 x 9/32 in. lg	2	6		
9	LV7RU/2520-99-849-9169	... OIL THROWER	1	7	243873	
10	LV6MT7/3110-99-950-1247	.. BEARING, BALL, JOURNAL, single row, 1-1/4 in. x 2-3/4 in. x 11/16 in., oo fit	1	8		
11	LV6MT1/5330-99-801-6220	.. SEAL, PLAIN, ENCASED, steel/leather, 1-5/8 in. x 2-1/2 in. x 1/2 in. w	1	9		
12	LV7RU/2520-99-849-9104	.. OIL SEAL RETAINER AND DEFLECTOR	1	10,11	236541	
13	LV7RU/2520-99-849-9108	... DEFLECTOR, DIRT AND LIQUID	1	11	236548	
14	LV7RU/5330-99-849-9089	.. GASKET, oil seal, retainer & deflector	1	12	234525	
15	LV7RU/5310-99-120-1027	.. WASHER, LOCK, steel, single coil, sq section, 5/16 in.	6	13		
16	G1/5310-99-120-1529	.. NUT, PLAIN, HEXAGON, BSF, steel, zinc coated, 5/16 in.	6	14		
17	LV7RU/2520-99-849-9059	.. LOCKING DOG, four wheel drive	1	15	233241	
18	LV7RU/2520-99-804-3582	.. FLANGE, COMPANION, UNIVERSAL JOINT, output shaft	1	16	539993	
19	LV7RU/2520-99-849-9100	.. DEFLECTOR, DIRT AND LIQUID	1	17	236074	
20	G1/5310-99-941-8639	.. WASHER, FLAT, steel, zinc coated, 5/8 in.	1	18		
21	LV7RU/5310-99-849-8716	.. NUT, SLOTTED, HEXAGON	1	19	3259	
22	LV7RU/2520-99-824-4896	.. JOINT, TRANSFER CASE	1	21	622048	
23	G1/5310-99-120-1027	.. WASHER, LOCK, steel, single coil, sq section, 5/16 in.	7	22		
24	G1/5310-99-120-1529	.. NUT, PLAIN, HEXAGON, BSF, steel, zinc coated, 5/16 in.	7	23		
25	LV7RU/2520-99-849-9192	.. DUST COVER AND PLATE, selector shaft	1	24	266956	
26	G1/5310-99-120-1338	.. WASHER, LOCK, steel, single coil, sq section, 1/4 in.	3	25		
27	G1/5305-99-135-8475	.. SCREW, MACHINE, BSW, steel, hex hd, zinc coated, 1/4 in. x 7/16 in.		26		

F18

FRONT COVER AND CLUTCH FORK

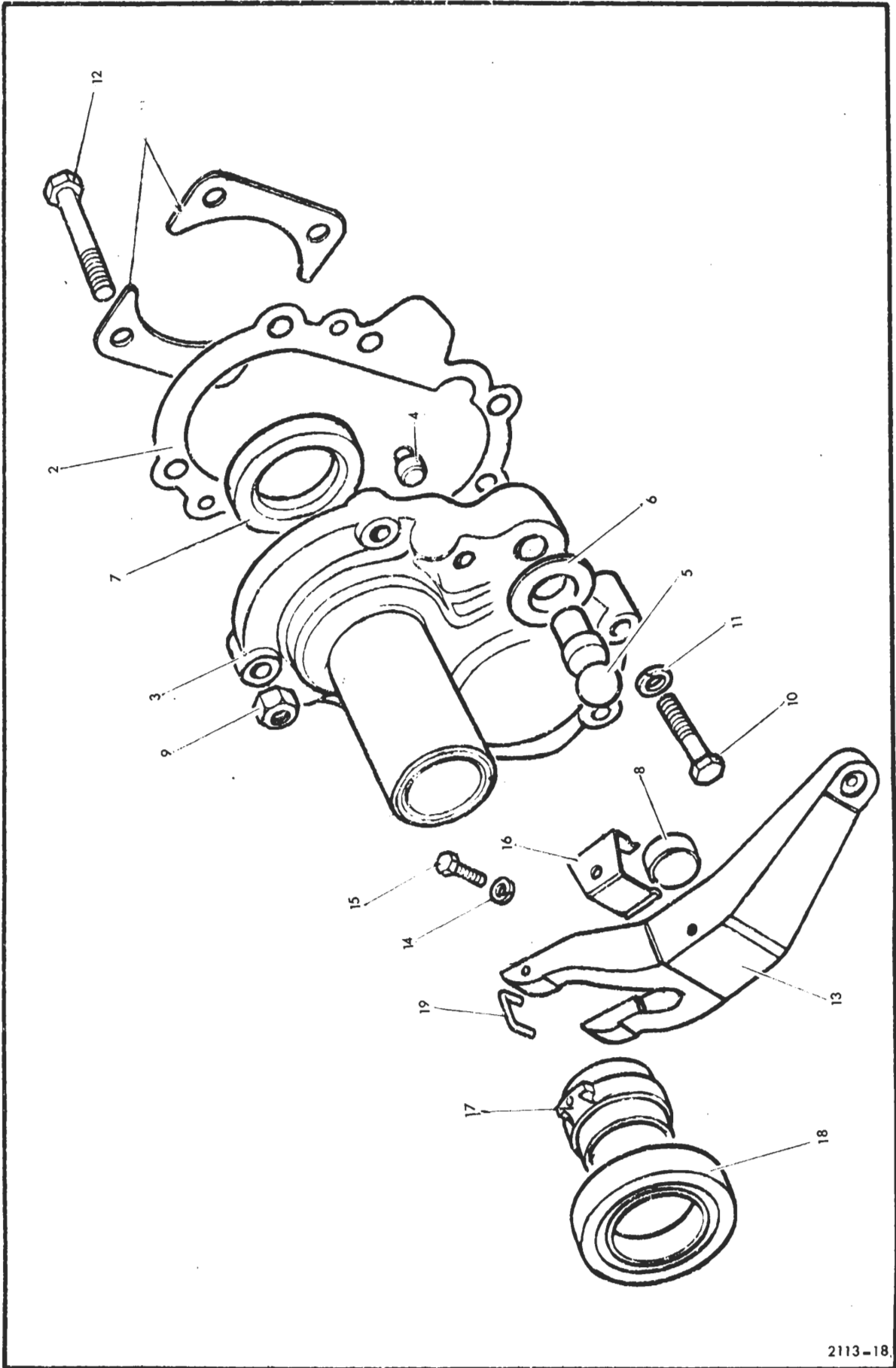

Item No.	Catalogue Number	Item Name or Designation	No. Off	Plate Ref.	Drawing/Part No.	Remarks
1		TRANSMISSION – contd.		F18		
2		.. GEARBOX, MECHANICAL – contd.				
3	LV7RU/2520-99-804-5210	.. PLATE, BEARING, PINION	2	1	556379	
4	LV7RU/2520-99-819-5143	.. GASKET	1	2	576724	
5	LV7RU/2520-99-823-5124	.. COVER, PRIMARY SHAFT	1	3-6	576718	
6	LV7RU/5315-99-849-8855	... DOWEL	2	4	213700	
7	LV7RU/5307-99-818-9091	... PIN, PIVOT, CLUTCH RELEASE	1	5	576720	
8	LV7RU/2520-99-818-9092	... CAP, PIVOT PIN	1	6	571164	
9	LV6MT1/5330-99-818-9097	.. SEAL, PLAIN, 33.83 mm id, 50.13 mm od, 10 mm w	1	7		
10	LV7RU/2520-99-818-9095	.. SEAT, BALL	1	8	571161	
11	G1/5310-99-957-0598	.. NUT, SELF-LOCKING, HEXAGON, nylon insert, steel, cadmium plated, 5/16 in.	4	9		
12	G1/5306-99-120-4144	.. BOLT, MACHINE	3	10		
13	G1/5310-99-120-1338	.. WASHER, LOCK	3	11		
14	LV7RU/5306-99-137-1841	.. BOLT, RIBBED SHOULDER, BSF, steel, 5/16 in. x 2 in. lg	4	12	576717	
15						
16	LV7RU/2520-99-818-9093	.. FORK, CLUTCH OPERATING	1	13	576137	
17	G1/5310-99-120-1338	.. WASHER, LOCK	1	14		
18	G1/5305-99-122-8665	.. SCREW, MACHINE, ISO, metric, steel, hex hd, zinc coated, 6 mm x 1 mm x 10 mm lg	1	15		
19	LV7RU/5340-99-818-9096	.. CLIP, CLUTCH FORK	1	16	571163	
20	LV7RU/2520-99-821-8250	.. CLUTCH RELEASE BEARING AND SLEEVE	1	17,18	594271	
21	LV7RU/2520-99-819-4027	... CLUTCH RELEASE BEARING	1	18	571735	
22	LV7RU/2520-99-818-9098	.. STAPLE, CLUTCH RELEASE LEVER		19		

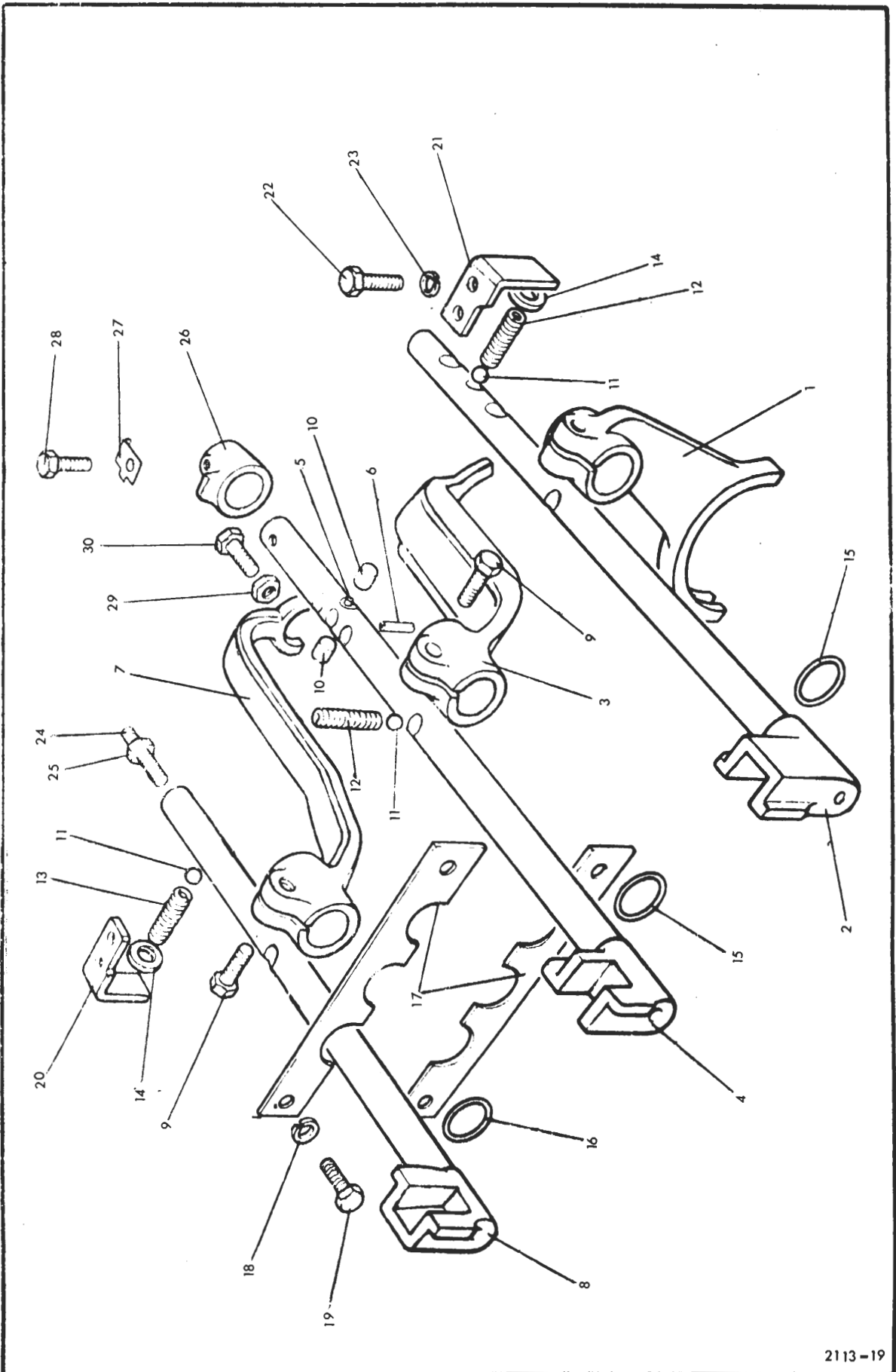

Item No.	Catalogue Number	Item Name or Designation	No. Off	Plate Ref.	Drawing/ Part No.	Remarks
1		TRANSMISSION – contd.		F19		
2		.. GEARBOX, MECHANICAL – contd.				
3	LV7RU/2520-99-849-8738	.. FORK, SELECTOR, GEARBOX, 3 id x 4th speed	1	1	06422	
4	LV7RU/2520-99-849-8846	.. SHAFT, SELECTOR, 3rd & 4th speed	1	2	213636	
5	LV7RU/2520-99-819-5138	.. FORK, SELECTOR, GEARBOX, 1st & 2nd speed	1	3	576703	
6	LV7RU/2520-99-819-5139	.. SHAFT ASSEMBLY, SELECTOR, 1st & 2nd speed	1	4	576727	
7	LV7RU/2520-99-849-8792	.. PIN, interlocking	1	5	55697	
8	G1/5315-99-130-2738	.. PIN, STRAIGHT, HEADLESS	1	6		
9	LV7RU/2520-99-819-5140	.. FORK, SELECTOR, GEARBOX, reverse	1	7	576704	
10	LV7RU/2520-99-819-5141	.. SHAFT, SELECTOR, reverse	1	8	576729	
11	G1/5306-99-941-9681	.. BOLT, MACHINE, BSF, steel, hex hd, zinc coated, 5/16 in. x 1 in.	3	9		
12	LV7RU/2520-99-849-8791	.. PLUNGER, INTERLOCKING, steel, 3/8 in. dia x 9/16 in. lg	3	10	55638	
13	LV6MT7/3110-99-950-0573	.. BALL, BEARING, steel, 3/8 in.	3	11		
14	LV7RU/2520-99-849-8720	.. SPRING, HELICAL, COMPRESSION, steel, 10-1/2 active turns, 23/64 in. dia x 1-13/32 in. lg	2	12	03649	
15	LV7RU/2520-99-849-8801	.. SPRING, HELICAL, COMPRESSION, steel, 10-1/2 active turns, 23/64 in. dia x 1-15/64 in. lg	1	13	56102	
16	LV7RU/5340-99-849-8726	.. RETAINING PLATE, SELECTOR SHAFT SPRING, lh	2	14	05852	
17	LV7RU/2520-99-849-9297	.. RING, WIPER, selector, forward shaft	2	15	272596	
18	LV7RU/2520-99-849-9298	.. RING, WIPER, selector, reverse shaft	1	16	272597	
19	LV7RU/2520-99-849-9156	.. PLATE, RETAINING, wiper ring	1	17	241598	
20	G1/5310-99-120-1338	.. WASHER, LOCK, steel, single coil, sq section, 1/4 in.	4	18		
21	G1/5305-99-135-8475	.. SCREW, MACHINE, BSW, steel, 1/4 in. x 7/16 in.	4	19		
22	LV7RU/2520-99-849-0728	.. PLATE, RETAINING, SELECTOR SHAFT SPRING, rh	1	20	05854	
23	LV7RU/2520-99-849-8727	.. PLATE, RETAINING, SELECTOR SHAFT SPRING, lh	1	21	05853	
24	G1/5305-99-948-0988	.. SCREW, MACHINE, BSW, steel, 1/4 in. x 1/2 in.	4	22		
25	G1/5310-99-120-1338	.. WASHER, LOCK, steel, single coil, sq section, 1/4 in.	4	23		
26	LV7RU/5305-99-849-9016	.. SCREW, GRUB, BSF, steel, slotted, oval point, 1/4 in. dia x 1-3/4 in. lg	1	24	231033	
27	G1/5310-99-941-7691	.. NUT, PLAIN, HEXAGON, BSF, steel, zinc coated, 1/4 in.	1	25		
28	LV7RU/2520-99-849-8830	.. STOP, SECOND SPEED, SELECTOR SHAFT	1	26	210203	
29	LV7RU/5310-99-849-8831	.. WASHER, KEY, steel 2 ext keys, 17/64 in. id x 11/16 in. od	1	27	210204	
30	G1/5305-99-121-0137	.. SCREW, MACHINE, BSF, steel, hex hd, zinc coated, 1/4 in. x 5/8 in.	1	28		

F 20

FOUR WHEEL DRIVE SELECTORS

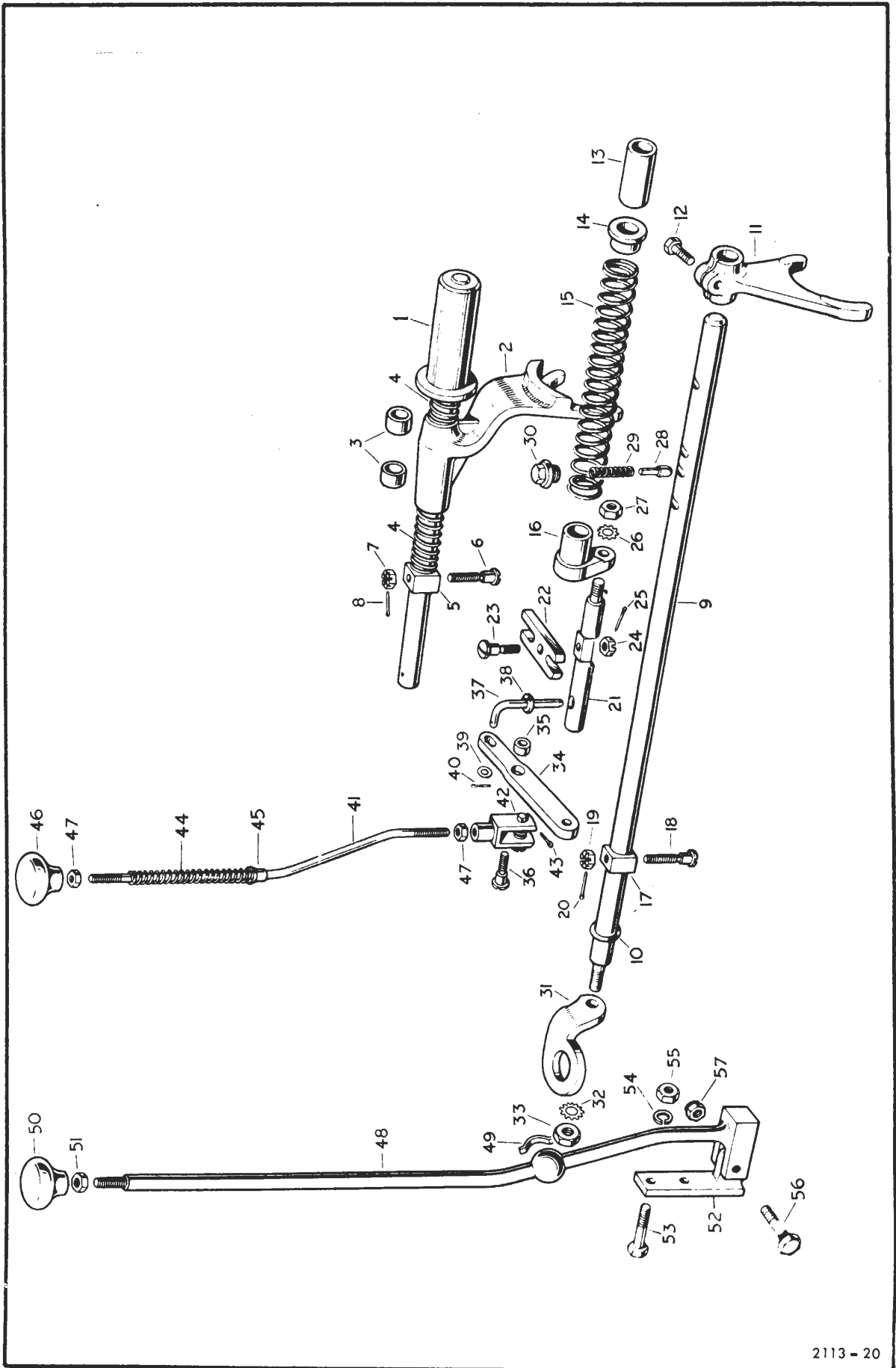

Item No.	Catalogue Number	Item Name or Designation	No. Off	Plate Ref.	Drawing/ Part No.	Remarks
1		TRANSMISSION - contd.			F20	
2		GEARBOX, MECHANICAL - contd.				
3	LV7RU/2520-99-849-9069	.. SELECTOR SHAFT AND GUIDE, four wheel drive	1	1	233416	
4	LV7RU/2520-99-825-5466	.. FORK, SELECTOR	1	2,3	622155	
5	LV7RU/3120-99-849-8915	.. BUSHING, SLEEVE	2	3	217521	
6	LV7RU/5340-99-849-9077	.. SPRING, HELICAL, COMPRESSION, selector fork	2	4	233449	
7	LV7RU/2520-99-849-9064	.. BLOCK, SELECTOR SHAFT	1	5	233406	
8	LV7RU/5305-99-849-9067	.. SCREW, SHOULDER, BSF, steel, fillister hd, slotted, 5/16 in. dia x 1-9/16 in. lg	1	6	233409	
9	G1/5310-99-417-9235	.. NUT, SLOTTED HEXAGON, BSF, steel, 5/16 in.	1	7		
10	G1/5315-99-944-0165	.. PIN, COTTER, SPLIT steel, 1/16 in. x 3/4 in. lg	1	8		
11	LV7RU/2520-99-849-9063	.. SHAFT, SHOULDERED, transfer gear	1	9	233398	
12	LV7RU/5330-99-895-1666	.. RING, SEALING, TOROIDAL	1	10	515572	
13	LV7RU/2520-99-849-8919	.. FORK, SELECTOR, GEARBOX	1	11	217584	
14	G1/5306-99-941-9618	.. BOLT, MACHINE, BSF, steel, hex hd, zinc coated, 5/16 in. x 1 in. lg	1	12		
15	LV7RU/5340-99-849-9072	.. SPACER, SLEEVE	1	13	233438	
16	LV7RU/3120-99-849-9071	.. BUSHING, SLEEVE, locating, spring	1	14	233437	
17	LV7RU/2520-99-849-8901	.. SPRING, HELICAL, COMPRESSION	1	15	217445	
18	LV7RU/2520-99-805-4364	.. CONNECTING LINK, RIGID	1	16	538536	
19	LV7RU/2520-99-849-9064	.. BLOCK, SELECTOR SHAFT	1	17	233406	
20	LV7RU/5305-99-849-9067	.. SCREW, SHOULDERED, BSF, steel, fillister hd, slotted, 5/16 in. dia x 1-9/16 in. lg	1	18	233409	
21	G1/5310-99-417-9235	.. NUT, SLOTTED, HEXAGON, BSF, steel, 5/16 in.	1	19		
22	G1/5315-99-944-0165	.. PIN, COTTER, SPLIT, steel, 1/16 in. x 3/4 in. lg	1	20		
23	LV7RU/2520-99-874-1857	.. SHAFT, PIVOT, SELECTOR SHAFT	1	21	549168	
24	LV7RU/2520-99-849-9065	.. COUPLING, SELECTOR SHAFTS AND PIVOT	1	22	233407	
25	LV7RU/5305-99-805-8611	.. SCREW, SHOULDERED, BSF, steel, fillister hd, slotted, 5/16 in. x 1-1/4 in. lg	1	23	549169	
26	G1/5310-99-417-9235	.. NUT, SLOTTED, HEXAGON, BSF, steel, 5/16 in.	1	24		
27	G1/5315-99-944-0165	.. PIN, COTTER, SPLIT, steel, 1/16 in. x 3/4 in. lg	1	25		
28	G1/5310-99-101-8358	.. WASHER, LOCK, steel, int flat, 3/8 in.	1	26		
29	LV7RU/2520-99-120-2302	.. NUT, PLAIN, HEXAGON, BSF, steel, zinc coated, 3/8 in.	1	27		
30	LV7RU/2520-99-849-9093	.. PLUNGER, DETENT, selector shaft	1	28	235416	
31	LV7RU/2520-99-849-8801	.. SPRING, HELICAL, COMPRESSION, plunger	1	29	56102	
32	LV7RU/4730-99-849-9073	.. PLUG, SCREWED	1	30	233441	
33	LV7RU/2520-99-849-9138	.. LINK, SELECTOR SHAFT	1	31	238329	
34	G1/5310-99-417-9227	.. WASHER, LOCK, steel, flat int, zinc coated, 7/16 in.	1	32		
35	G1/5310-99-417-9295	.. NUT, PLAIN, HEXAGON, BSF, steel, zinc coated, 7/16 in.	1	33		
36	LV7RU/2520-99-849-9203	.. LEVER, FOUR WHEEL DRIVE	1	34,35	268847	
37	LV7RU/3120-99-849-9008	.. BEARING, SLEEVE	1	35	230086	
38	LV7RU/5306-99-874-2684	.. BOLT, SHOULDERED, BSW, steel, hex hd, 1/4 in. x 1-1/4 in.	1	36	540842	
39	LV7RU/2520-99-849-9036	.. PIN, LOCKING	1	37	232464	
40	LV7RU/5330-99-440-7617	.. RING, SEALING, locking pin	1	38	266992	
41	G1/5310-99-999-8952	.. WASHER, FLAT, brass, tin plated, 1/4 in.	1	39		
42	G1/5315-99-952-4059	.. PIN, COTTER, SPLIT, steel, 1/16 in. dia x 1/2 in. lg	1	40		
43	LV7RU/2520-99-809-8227	.. ROD, SELECTOR, GEARBOX, four wheel drive	1	41	571855	
44	LV7RU/5340-99-849-8870	.. FORK, END, control rod	1	42	215808	
45	G1/5315-99-952-4059	.. PIN, COTTER, SPLIT, steel, 1/16 in. dia x 1/2 in. lg	1	43		
46	LV7RU/5340-99-805-4365	.. SPRING, HELICAL, COMPRESSION, steel, 25 turns, 11/32 in. od x 4-1/2 in. lg	1	44	561221	
47	LV7RU/3120-99-849-9091	.. BUSHING, SLEEVE	1	45	234658	
48	LV7RU/5355-99-849-9049	.. KNOB, plastics, yellow, BSF, 1/4 in.	1	46	232813	
49	G1/5310-99-941-7691	.. NUT, PLAIN, HEXAGON, BSF, steel, zinc coated, 1/4 in.	1	47		
50	LV7RU/2540-99-809-9854	.. LEVER, CONTROL, HAND, transfer gear	1	48	576210	
51	LV7RU/2520-99-849-9167	.. SPRING, TRANSFER GEAR LEVER	1	49	243714	
52	LV7RU/5355-99-849-8971	.. KNOB, red	1	50	219521	
53	G1/5310-99-435-0300	.. NUT, PLAIN, HEXAGON, BSF, steel, zinc coated, 7/16 in.	1	51		
54	LV7RU/2520-99-849-8979	.. BRACKET, transfer gear lever	1	52	219709	
55	G1/5306-99-941-9685	.. BOLT, MACHINE, BSF, steel, hex hd, 5/16 in. x 1-5/8 in. lg	2			
56	G1/5310-99-120-1027	.. WASHER, LOCK, steel, single coil, 5/16 in.	2			
57	G1/5310-99-136-7375	.. NUT, PLAIN, HEXAGON, BSF, steel, zinc coated, 5/16 in.	2			
58	G1/5305-99-941-0954	.. BOLT, MACHINE, UNF, steel, hex hd, zinc coated, 5/16 in. x 1-3/8 in. lg	2	53		
59	G1/5310-99-120-1027	.. WASHER, LOCK, steel, single coil, 5/16 in.	2	54		
60	G1/5310-99-941-0925	.. NUT, PLAIN, HEXAGON, UNF, steel, zinc coated, 5/16 in.	2	55		

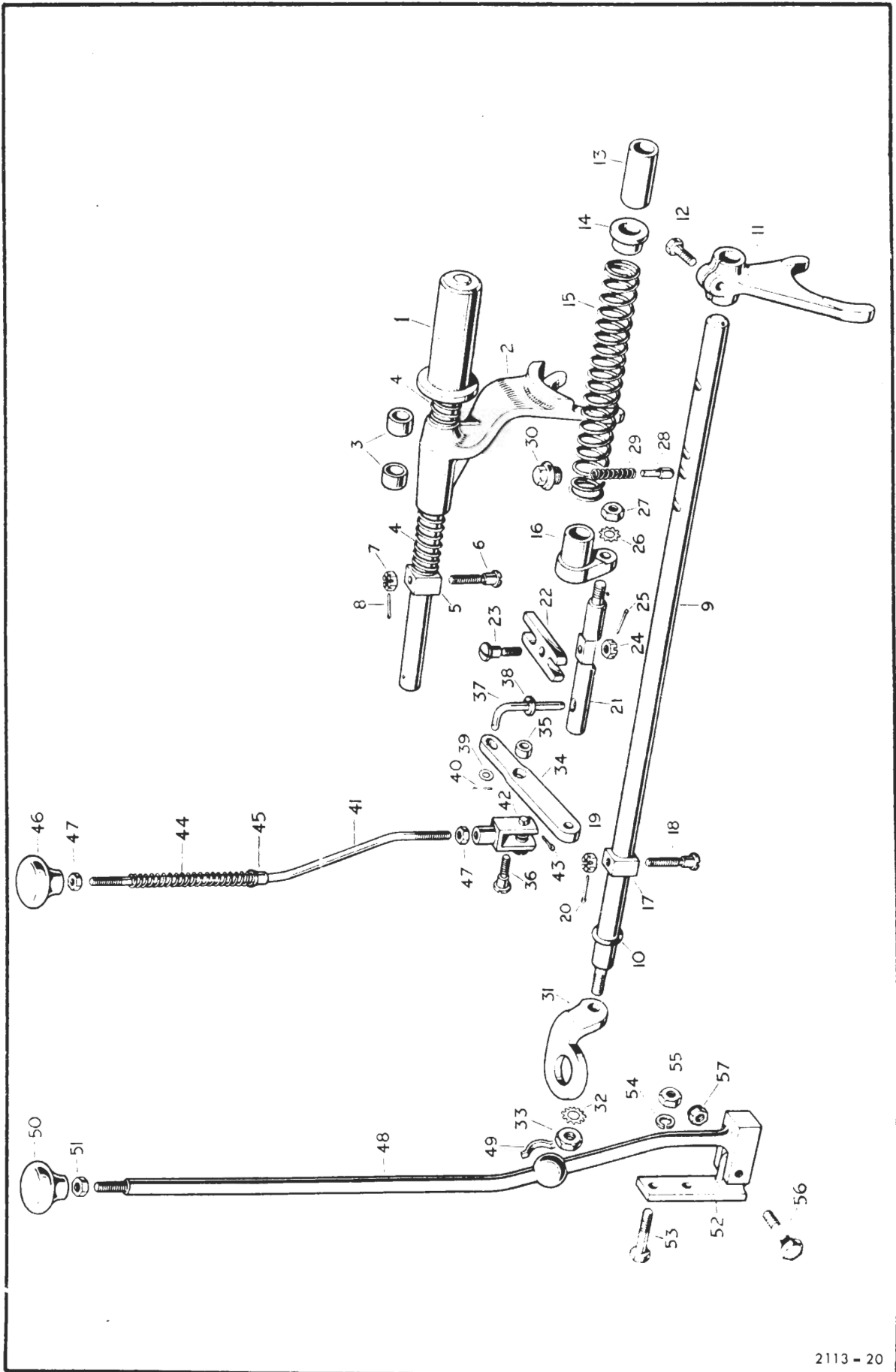

Item No.	Catalogue Number	Item Name or Designation	No. Off	Plate Ref.	Drawing/ Part No.	Remarks
1		TRANSMISSION – contd.		F20		
2		.. GEARBOX, MECHANICAL – contd.				
3	G1/5305-99-941-0954	.. BOLT, MACHINE, UNF, steel, hex hd, zinc coated, 5/16 in. x 1-3/8 in.	1	56		
4	G1/5310-99-120-0699	.. NUT, SELF-LOCKING, HEXAGON, UNF, steel, fibre, 5/16 in.	1	57		

F 21

TRANSMISSION BRAKE

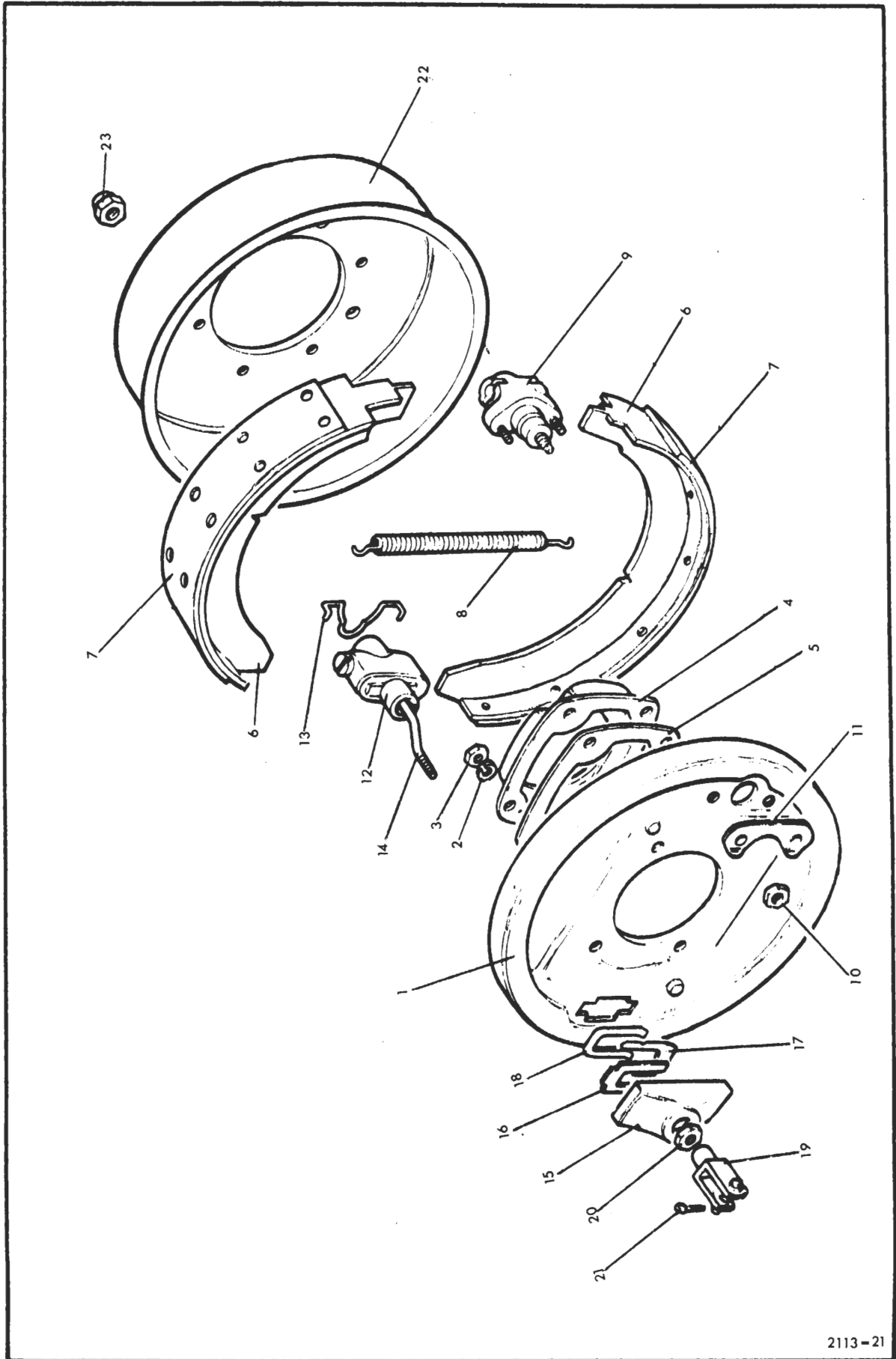

Item No.	Catalogue Number	Item Name or Designation	No. Off	Plate Ref.	Drawing/ Part No.	Remarks
1		TRANSMISSION - contd.		F21		
2		GEARBOX, MECHANICAL - contd.				
3	NP	... TRANSMISSION BRAKE	1	1-23	64027180LN	
4	LV6MT9/2530-99-833-8937	... BACKPLATE, BRAKE	1	1	64270168	
5	G1/5310-99-120-2304	... WASHER, LOCK, steel, single coil, zinc coated, 3/8 in.	4	2		
6	G1/5310-99-120-2302	... NUT, PLAIN, HEXAGON, BSF, steel, zinc coated, 3/8 in.	4	3		
7	LV7RU/2520-99-806-7339	... DEFLECTOR, DIRT AND LIQUID	1	4	561368	
8	LV7RU/2520-99-806-7340	... GASKET	1	5	561856	
9	LV6MT9/2530-99-819-5144	... BRAKESHOE, INTERNALLY ACTUATED	1	6,7	4379360LN	
10	LV6MT9/2530-99-823-4299	... LINING SET, BRAKE-SHOE	1	7	541994	
11	LV6MT9/2530-99-833-8179	... SPRING, HELICAL, EXTENSION, brake-shoe return	2	8	40655	
12	LV6MT9/2530-99-813-6440	... ADJUSTER ASSEMBLY, BRAKE	1	9	64271022	
13		... PARTS KIT, BRAKE ADJUSTER	1		515924	
14	G1/5310-99-120-9941	... NUT, PLAIN, HEXAGON, UNF, steel, 1/4 in.	2	10	254810	
15	LV6MT9/5310-99-401-2272	... LOCKING PLATE, NUT AND BOLT	1	11	542515	
16	LV6MT9/2530-99-833-8184	... EXPANDER, assy	1	12	64270170	
17	LV6MT9/2530-99-827-7078	... PARTS KIT, HYDRAULIC BRAKE WHEEL CYLINDER	1		SP1807/3	
18	LV6MT9/2530-99-836-5019	... CLIP, RETAINING TAPPET	1	13	46277	
19	LV6MT9/2530-99-833-8185	... DRAWLINK BRAKE EXPANDER	1	14	64270172	
20	LV6MT9/2530-99-836-5020	... BOOT, DUST AND MOISTURE SEAL	1	15	46278	
21	LV6MT9/2530-99-833-8954	... LOCKING PIECE	1	16	46292	
22	LV6MT9/2530-99-833-8933	... LOCKING PLATE, BRAKE EXPANDER		17	46291	
23	LV6MT9/2530-99-805-4988	... SPRING, RETAINING		18	48065	
24	LV7RU/5340-99-849-9447	... FORK END, BRAKE ROD	1	19	215809	
25	G1/5310-99-136-7375	... NUT, PLAIN, HEXAGON, BSF, steel, zinc coated, 5/16 in.	1	20		
26	G1/5315-99-944-0176	... PIN, COTTER, SPLIT, steel, 3/32 in. x 3/8 in. lg	1	21		
27	LV6MT9/2530-99-836-3731	... COVER, DUST, BRAKE EXPANDER	1		2501	
28	LV7RU/2530-99-849-9437	... SPRING, HELICAL, EXTENSION	1		59663	
29	LV7RU/2530-99-849-9306	... BRAKE DRUM	1	22	274423	
30	LV7RU/5310-99-850-0083	... NUT, SELF-LOCKING, HEXAGON, BSF, steel, nylon insert, 5/16 in.	6	23	50525	

F 22

TRANSMISSION BRAKE RELAY LEVER

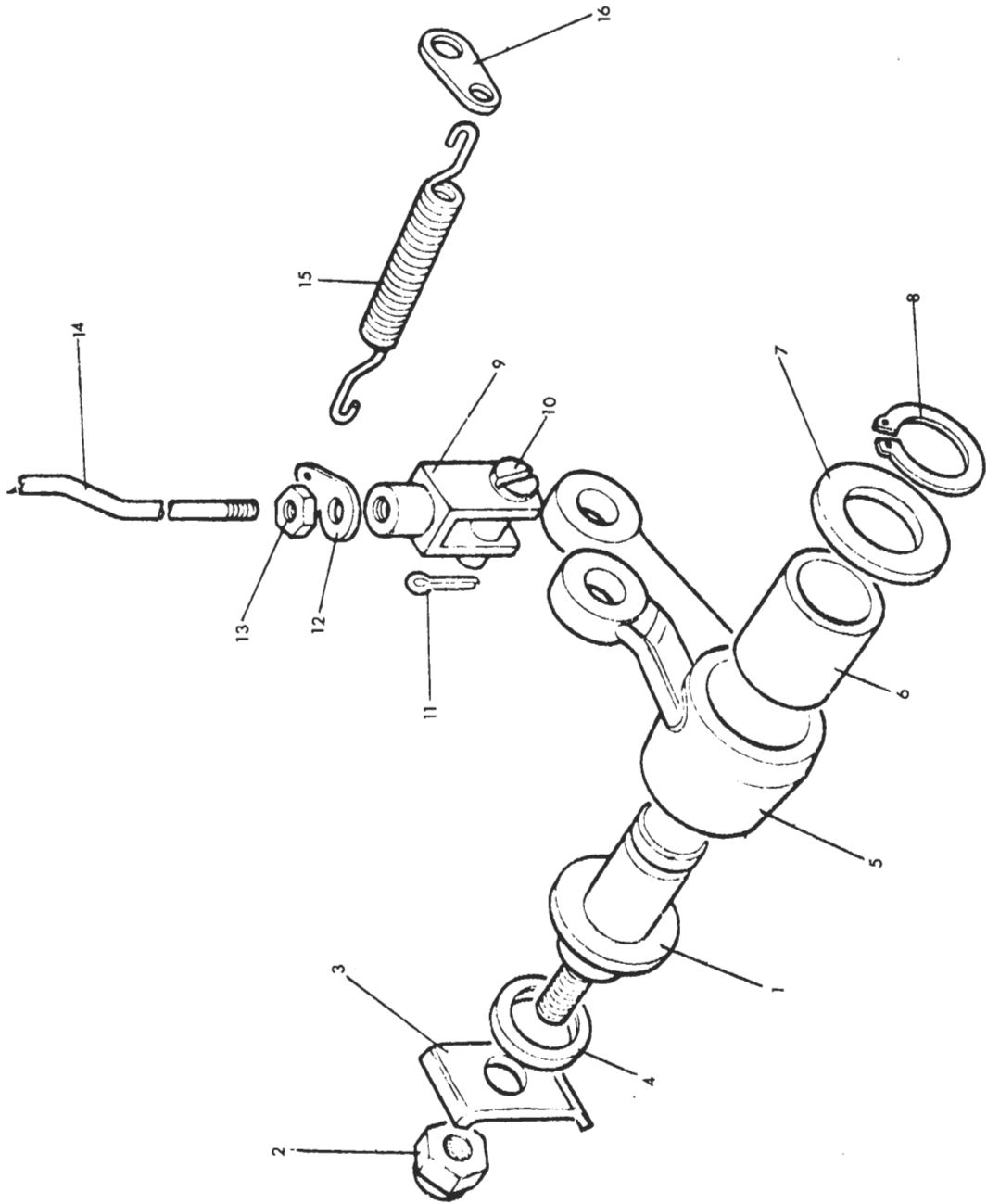

Item No.	Catalogue Number	Item Name or Designation	No. Off	Plate Ref.	Drawing/ Part No.	Remarks
1		TRANSMISSION – contd.		F22		
2	LV7RU/2530-99-813-5820	. SHAFT, BRAKE RELAY, 7/16 in. UNF, : transmission brake	1	1	577137	
3		. NUT, SELF-LOCKING, HEXAGON, UNF, steel, nylon insert, 7/16 in.	1	2		
4	LV7RU/2510-99-137-0677	. PLATE	1	3	577138	
5	LV7RU/5310-99-137-0446	. WASHER	1	4	577354	
6	LV7RU/2530-99-849-9534	. BELLCRANK, HANDBRAKE RELAY	1	5,6	238180	
7	LV7RU/3120-99-849-9477	. BEARING, SLEEVE, bronze, 3/4 in. id	1	6	218386	
8	G1/5310-99-941-8640	. WASHER, FLAT, steel, zinc coated, 3/4 in.	1	7		
9	LV6MT1/5365-99-910-8194	. RING, RETAINING, steel, ext, zinc coated, 3/4 in.	1	8	09203	
10	LV7RU/5340-99-849-9307	. FORK END, CONTROL ROD	1	9	275199	
11	LV7RU/2530-99-849-8873	. PIN AND SPRING ASSEMBLY	1	10	216421	
12	G1/5315-99-944-0176	. PIN, COTTER, SPLIT, steel, phosphated, 3/32 in. x 7/8 in.	1	11		
13	LV7RU/5340-99-895-1855	. PLATE, ANCHOR, SPRING	1	12	240708	
14	G1/5310-99-941-0925	. NUT, PLAIN, HEXAGON, UNF, steel, 5/16 in.	1	13		
15	LV7RU/2530-99-821-0298	. ROD, HANDBRAKE	1	14	552407	
16	LV7RU/2530-99-849-9437	. SPRING, HELICAL, EXTENSION	1	15	59663	

Item No.	Catalogue Number	Item Name or Designation	No. Off	Plate Ref.	Drawing/ Part No.	Remarks
1 2	LV7RU/2520-99-823-1183	TRANSMISSION – contd. AXLE ASSEMBLY, AUTOMOTIVE DRIVING, rear	1		576764	

F23

REAR AXLE CASING

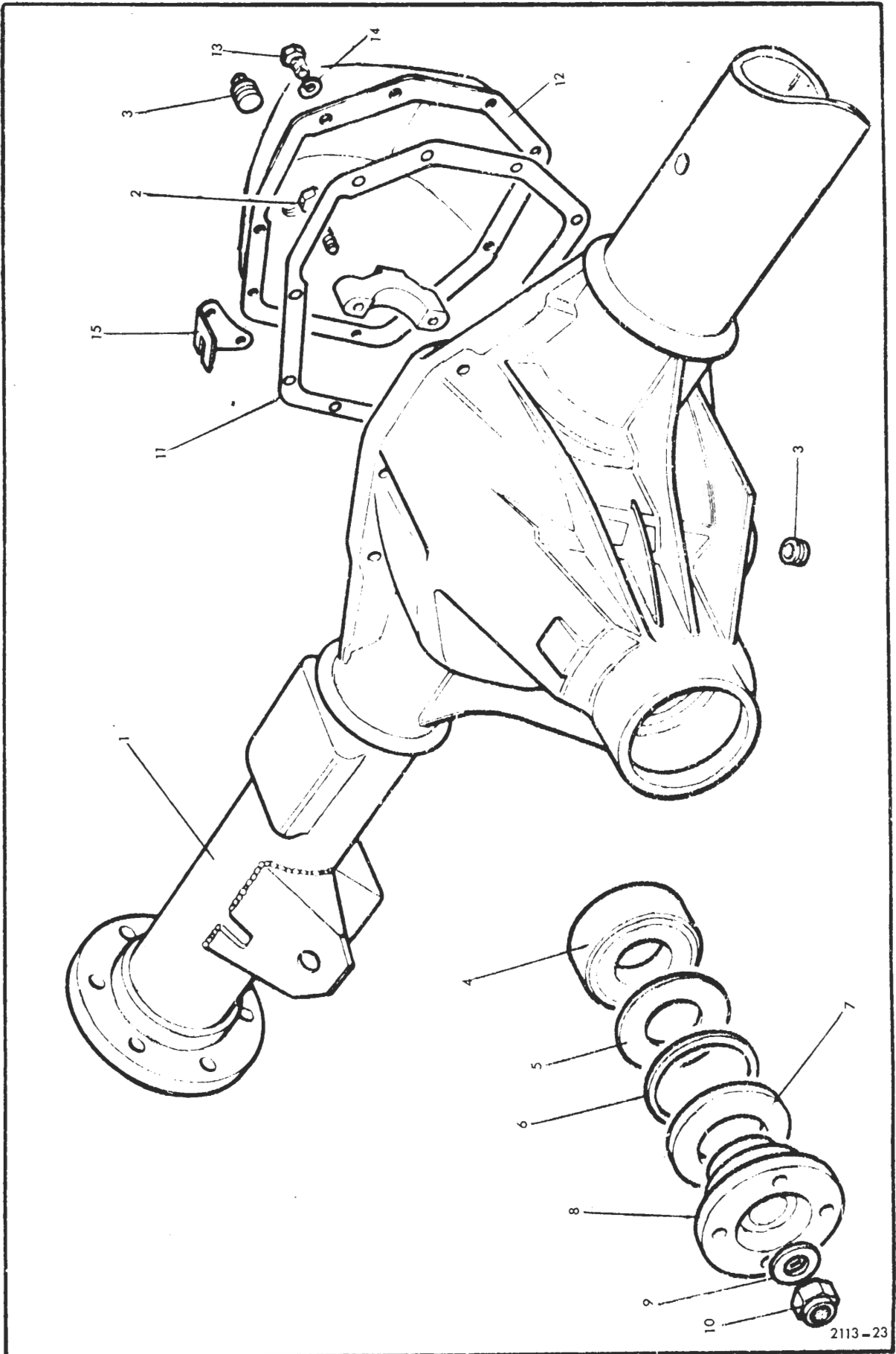

Item No.	Catalogue Number	Item Name or Designation	No. Off	Plate Ref.	Drawing/ Part No.	Remarks
1		TRANSMISSION -- contd.		F23		
2		.. REAR AXLE --				
3	NP	.. CASING, REAR AXLE	1	1-3	8HA-101-13	
4	LV6MT10/2520-99-821-9447	.. BOLT, DIFFERENTIAL BEARING CAP	4	2	M12B-C-60/ 30	
5	LV6MT10/2520-99-821-5700	.. PLUG, PIPE, BSP, 3/4 in. sq drive	1	3	HA-059	} Alternative
6	LV6MT10/4730-99-823-7480	.. PLUG, PIPE, BSP, 3/4 in. recess drive	1	3	4HA-059-3	
7	LV6MT10/2520-99-821-8427	.. BEARING ASSEMBLY, PINION	1	4	SB-7HA- 023-1	
8	LV6MT10/2520-99-821-8426	.. DEFLECTOR, DIRT AND LIQUID	1	5	10HA-036	
9	LV6MT10/5330-99-822-6306	.. GASKET, fibre, 8-1/4 in. id, 9-5/8 in. od, 0.040 in. thk; w/10 holes 3/32 in. dia	1	6	2HA-026	
10	LV6MT10/5330-99-821-9402	.. SEAL, PLAIN, ENCASED 1.877 in. id, 3.163 in. od, 0.625 in. w	1	7	8HA-019-5	
11	LV6MT10/2520-99-821-8423	.. FLANGE, COUPLING	1	8	8HA-102-9	
12	LV6MT10/5310-99-137-4679	.. WASHER, FLAT, steel, 25 mm id, 38 mm od, 4 mm thk	1	9	M24-39	
13	LV6MT10/2520-99-821-8424	.. NUT, SELF-LOCKING, HEXAGON, ISO metric, M22 x 1.50 mm pitch	1	10	M22LN-F- 12/17	
14	LV6MT10/5330-99-825-5904	.. GASKET	1	11	8HA-026-3	
15	LV7RU/2520-99-828-4786	.. COVER, DIFFERENTIAL HOUSING	1	12	RTC844	
16	G1/5305-99-122-8589	.. SCREW, MACHINE, ISO metric, steel, hex hd, M10 x 1.50 mm pitch, 16 mm lg	10	13		
17	LV6MT10/2520-99-821-9450	.. WASHER, LOCK	10	14	M10L-W-15/9	
18	LV6MT10/2540-99-825-1774	.. FLITCH PLATE, steel, 'C' shape, 0.104 in. thk	1		8HA-173-1	

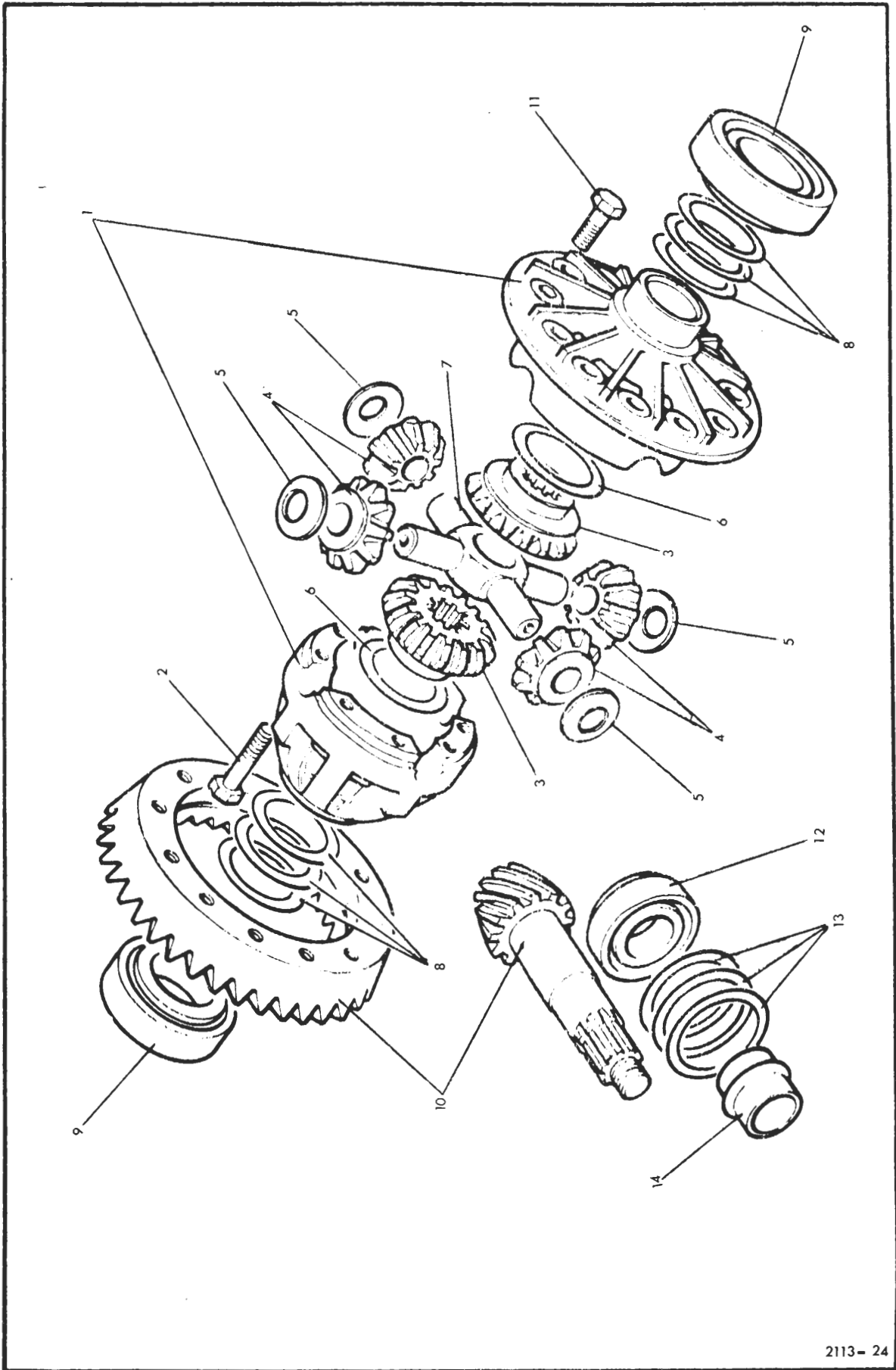

Item No.	Catalogue Number	Item Name or Designation	No. Off	Plate Ref.	Drawing/ Part No.	Remarks
1		TRANSMISSION - contd.		F24		
2		REAR AXLE - contd.				
3		DIFFERENTIAL -				
4	LV6MT10/2520-99-820-9443	CASE, DIFFERENTIAL	1	1,2	8HA-006-4	
5	LV6MT10/2520-99-821-9444	BOLT, DIFFERENTIAL CASE	1	2	M12B-C-50/ 30	
6	LV6MT10/2520-99-821-9439	GEAR, SIDE BEVEL	1	3	8HA-007-7	
7	LV6MT10/3020-99-821-9440	GEAR, BEVEL, 10 teeth, 1 in. bore, 2-9/16 in. od	4	4	8HA-008-1	
8	LV6MT10/2520-99-821-9442	WASHER, THRUST	4	5	8HA-037	
9	LV6MT10/2520-99-821-9438	WASHER, THRUST	2	6	8HA-038	
10	LV6MT10/2520-99-821-9441	CROSS-SHAFT	1	7	8HA-012-1	
11	LV6MT10/5365-99-821-8445	SHIM, 0.003 in. thk	as reqd	} 8	8HA-046	
12	LV6MT10/5365-99-821-8446	SHIM, 0.005 in. thk	as reqd		8HA-047	
13	LV6MT10/5365-99-821-8447	SHIM, 0.010 in. thk	as reqd		8HA-048	
14	LV6MT10/5365-99-821-8448	SHIM, 0.030 in. thk	as reqd		8HA-049	
15	LV6MT7/3110-99-821-9445	BEARING, TAPERED ROLLER, single row, 2-1/4 in. x 3-3/16 in.	2		9	
16	LV7RU/3020-99-828-9699	GEAR SET, BEVEL, MATCHED	1	10	RTC1392	
17	LV6MT10/5306-99-137-6377	BOLT, SELF-LOCKING, ISO metric, steel, hex hd, M12 x 1.25 mm pitch, 28 mm lg	12	11	M12B-F28- -17L	
18	LV6MT7/3110-99-821-8449	BEARING, TAPERED ROLLER, single row, 1.5/8 in. x 3-1/2 in.	1	12		
19	LV6MT10/5365-99-821-8442	SHIM, 0.003 in. thk	as reqd	} 13	8HA-043-2	
20	LV6MT10/5365-99-821-8443	SHIM, 0.005 in. thk	as reqd		8HA-044-2	
21	LV6MT10/5365-99-821-8444	SHIM, 0.010 in. thk	as reqd		8HA-045-2	
22	LV6MT10/2520-99-821-8428	SPACER	1	14	8HA-180	

F25

STUB AXLE AND DRIVE SHAFT

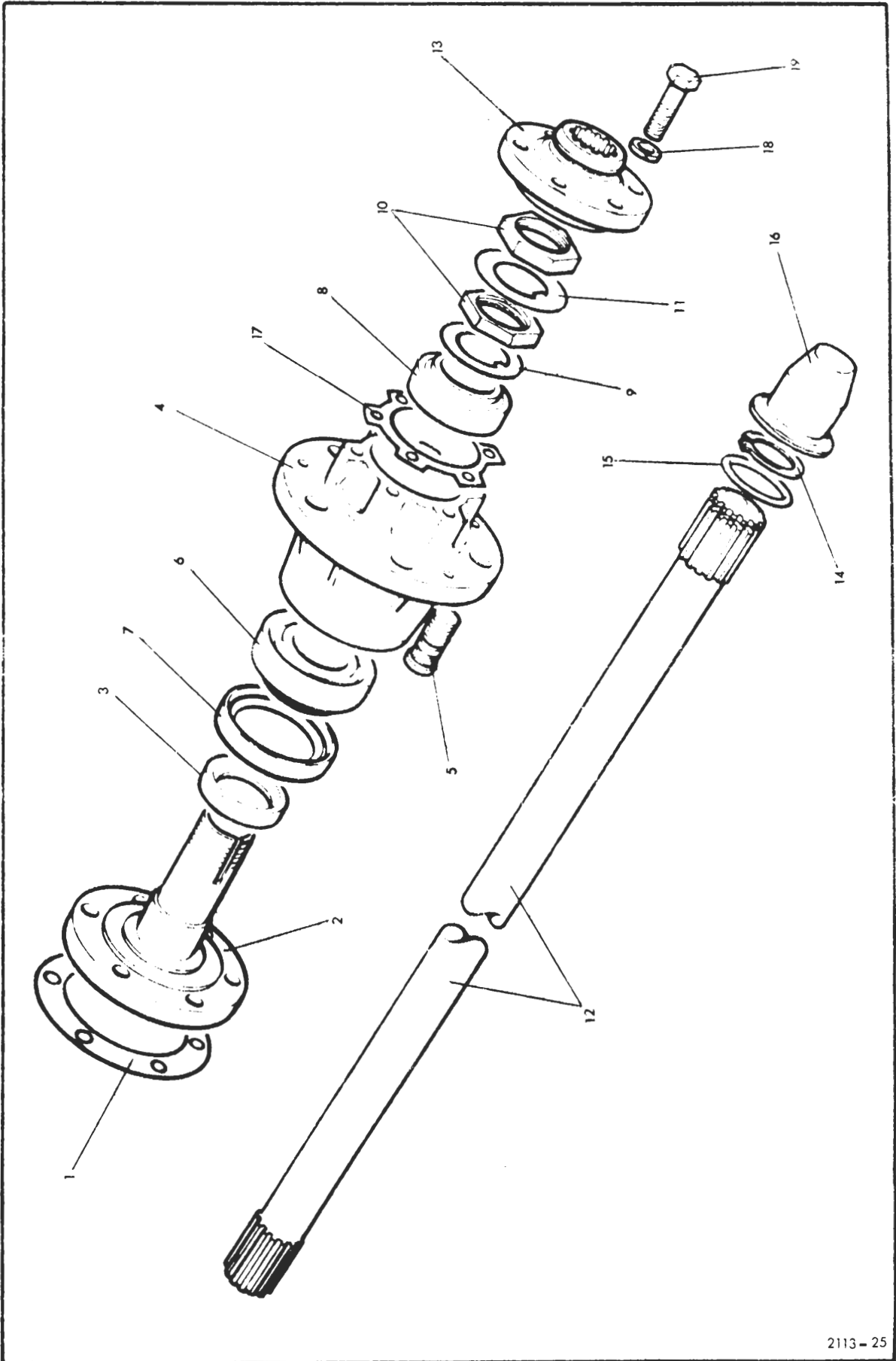

Item No.	Catalogue Number	Item Name or Designation	No. Off	Plate Ref.	Drawing/ Part No.	Remarks
1		TRANSMISSION - contd.		F25		
2		.. REAR AXLE - contd.				
3	LV7RU/5330-99-822-1452	.. GASKET	2	1		
4	LV7RU/2520-99-821-9405	.. AXLE, STUB	2	2	599828	
5	LV7RU/5365-99-821-9408	.. SPACER, SLEEVE	2	3	599698	
6	LV7RU/2530-99-821-0117	.. HUB, WHEEL	2	4,5	576844	
7	LV7RU/5306-99-136-7588	... BOLT, RIBBED NECK, metric, steel, phosphated, 16 mm x 1.5 mm x 1-15/32 in. lg	10	5	576825	
8	LV6MT7/3110-99-819-3249	.. BEARING, TAPERED ROLLER, 1.182 in. id x 3.347 in. od x 0.812 in. lg	2	6		
9	LV6MT1/5330-99-821-9407	.. SEAL, PLAIN, ENCASED, steel/leather, 2-9/32 in. id, 3-5/16 in. od, 5/16 in. w	2	7		
10	LV6MT7/3110-99-950-0936	.. BEARING, TAPERED ROLLER	2	8		
11	LV7RU/5310-99-849-8885	.. WASHER, KEY, steel, 1-5/8 in. id x 2-1/4 in. od x 7/64 in. thk	2	9	217352	
12	LV7RU/5310-99-849-8887	.. NUT, PLAIN, HEXAGON, BSW, steel, 1-5/8 in. x 5/16 in. h	4	10	217355	
13	LV7RU/3110-99-849-8886	.. WASHER, KEY, steel, 1-5/8 in. id x 2-9/16 in. od x 3/64 in. thk	2	11	217353	
14	LV7RU/2520-99-821-9403	.. SHAFT, AXLE, AUTOMOTIVE, rh	1	12	576767	
15	LV7RU/2520-99-821-9404	.. SHAFT, AXLE, AUTOMOTIVE, lh	1		576768	
16	LV7RU/2520-99-809-7284	.. DRIVING MEMBER, WHEEL HUB	2	13	571711	
17	LV6MT1/5365-99-809-6586	.. RING, RETAINING, steel, ext, 39.4 mm od x 1.5 mm thk	2	14	549473	
18	LV6MT1/5330-99-809-6587	.. RING, SEALING, TOROIDAL, rubber, 1.674 in. id x 0.103 in. h	2	15	553263	
19	LV7RU/2530-99-849-9486	.. CAP, GREASE, WHEEL HUB	2	16	219098	
20	LV7RU/2530-99-849-9030	.. GASKET	2	17	231505	
21	G1/5310-99-120-2304	.. WASHER, LOCK, steel, single coil, 3/8 in.	12	18		
22	LV7RU/5306-99-805-8020	.. BOLT, MACHINE, BSF, steel, hex hd, zinc coated, 3/8 in. x 1-19/32 in. lg	12	19	215331	

F26

REAR WHEEL BRAKES

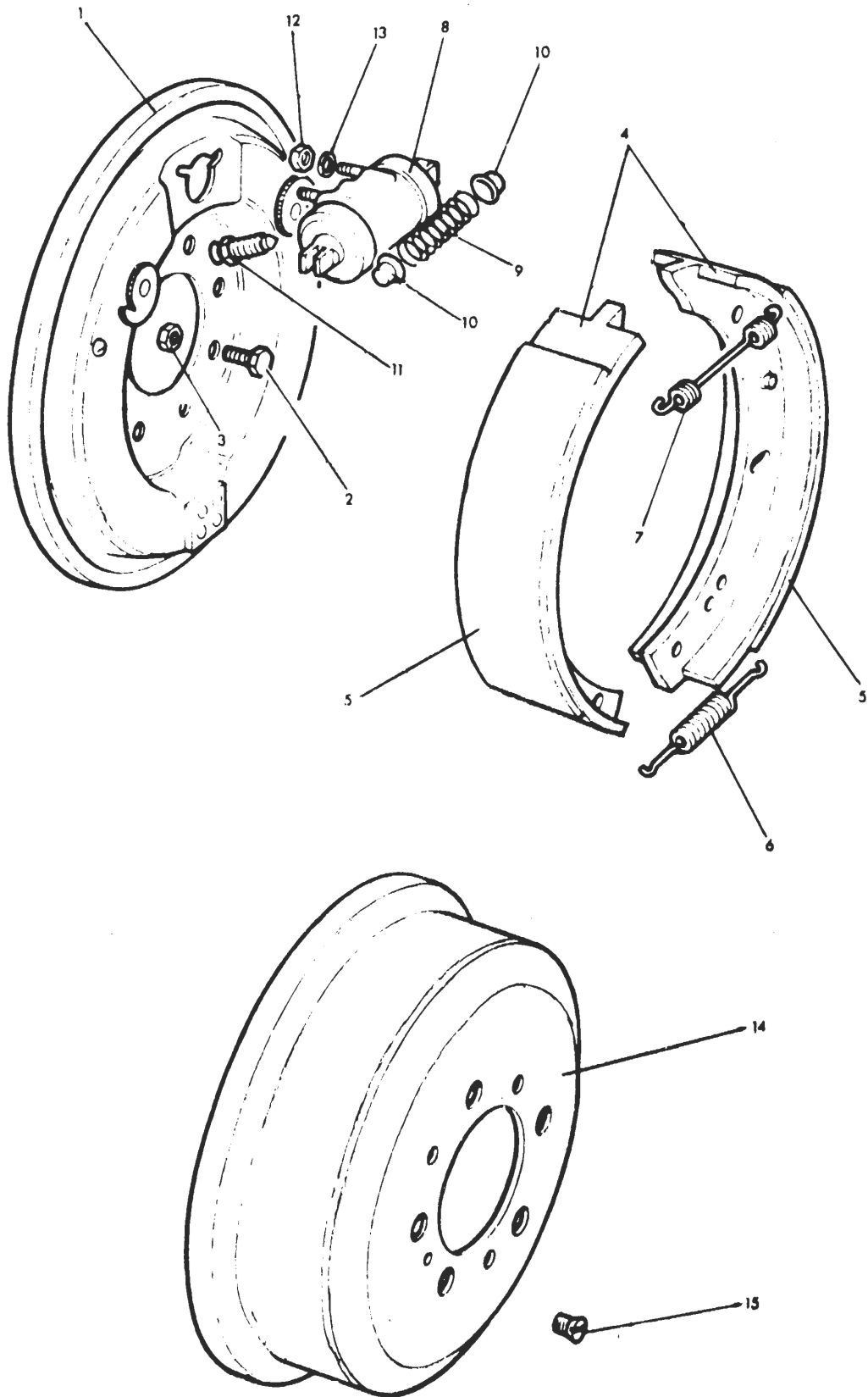

Item No.	Catalogue Number	Item Name or Designation	No. Off	Plate Ref.	Drawing/ Part No.	Remarks
1		TRANSMISSION - contd.		F26		
2		.. REAR AXLE - contd.				
3	LV6MT9/2530-99-882-0389	.. BACKPLATE ASSEMBLY, rh	1	1	64270812	
4	LV6MT9/2530-99-817-3897	.. BACKPLATE ASSEMBLY, lh	1			
5	G1/5306-99-136-4283	.. BOLT, MACHINE, BSF, steel, hex hd, zinc coated, 3/8 in. x 3/8 in. lg	12	2		
6	G1/5310-99-120-3138	.. NUT, SELF LOCKING, HEXAGON, BSF, steel, 3/8 in.	12	3		
7	LV6MT9/2530-99-824-8000	.. BRAKE-SHOE, INTERNALLY ACTUATED, 1 1/2 in. x 2-1/4 in.	2	2	64937037	
8	LV6MT9/2530-99-824-0644	.. LINING, FRICTION, 2-1/4 in. w, 3/16 in. thk; w/10 rivet holes	2	sets	5	
9	LV6MT9/2530-99-805-8972	.. SPRING, BRAKE-SHOE RETURN	2	6	64377119	
10	LV6MT9/2530-99-882-0420	.. SPRING, BRAKE-SHOE RETURN	2	7	64378393	
11	LV6MT9/2530-99-836-5350	.. CYLINDER ASSEMBLY, rh	1	8-10	390072W	
12	LV6MT9/2530-99-836-5333	.. SPRING, HELICAL, COMPRESSION	1	9	378868	
13	LV6MT9/2530-99-836-5286	.. SEAT, COMPRESSION HELICAL SPRING	1	10	378108	
14	LV6MT9/2530-99-836-5351	.. CYLINDER, ASSEMBLY lh	1		390073W	
15	LV6MT9/2530-99-836-5333	.. SPRING, HELICAL, COMPRESSION	1		378868	
16	LV6MT9/2530-99-836-5286	.. SEAT, COMPRESSION HELICAL SPRING	1		378108	
17	LV6MT9/2530-99-821-4968	.. PARTS KIT, HYDRAULIC BRAKE WHEEL CYLINDER	1		SP2051/2	
18	LV6MT9/2990-99-881-6380	.. BLEEDER VALVE, HYDRAULIC CYLINDER	2	11	64470444	
19	G1/5310-99-136-1515	.. NUT, PLAIN, HEXAGON, UNF, steel, zinc coated, 5/16 in.	4	12		
20	G1/5310-99-941-6655	.. WASHER, LOCK, steel, single coil, 5/16 in.	4	13		
21	LV7RU/2530-99-824-5481	.. BRAKE-DRUM, CI, 13 in. od x 2-33/64 in. w	2	14	576973	
22	LV7RU/5305-99-849-9405	.. SCREW, MACHINE, BSW, steel, flat csk hd, slotted 3/8 in. x 9/16 in. lg	6	15	1510	
23						
24	LV6MT14/2530-99-806-1967	.. WHEEL, PNEUMATIC TYRE, 5.50F-16 well base, disc type, 1.310 in. offset, 5 mtg holes	4		569690	
25	LV6MT14/2610-99-809-3145	.. TYRE, PNEUMATIC, commercial type, 7.50 - 16, crossply, 6PR, std tread, tubed, speed rating 60 mph	4			
26	LV6MT14/2610-99-824-2112	.. TYRE, PNEUMATIC, commercial type, 7.50 - 16, crossply, 6PR, cross country tread, tubed, speed rating 70 mph	4			
27	LV6MT14/2610-99-809-3714	.. TYRE, PNEUMATIC, commercial type, 7.50 - 16, crossply, 6PR, cross country tread, tubed, speed rating 70 mph	4			Anti-FOD
28	LV6MT14/2610-99-809-3633	.. INNER TUBE, PNEUMATIC TYRE, cartype, 7.50/8.25 - 16, TR15, straight valve, 1-3/8 in. vertical h, u/w crossply tyres	4			
29	LV6MT14/2640-99-947-0568	.. CAP, PNEUMATIC TYRE VALVE, sealing type, 0.302 in. - 32 tpi female thd, 9/16 in. lg	4			
30						
31	LV6MT10/2520-99-822-6304	.. SHAFT, PROPELLER, rear	1		594190	
32	LV6MT10/2520-99-806-9754	.. PARTS KIT, universal joint	2		HP/K5- LGB74	
33	LV7RU/2520-99-895-1724	.. GROMMET: propellor shaft front & rear, sliding joint	2			

F27

WHEEL HUB, STUDS AND NUTS

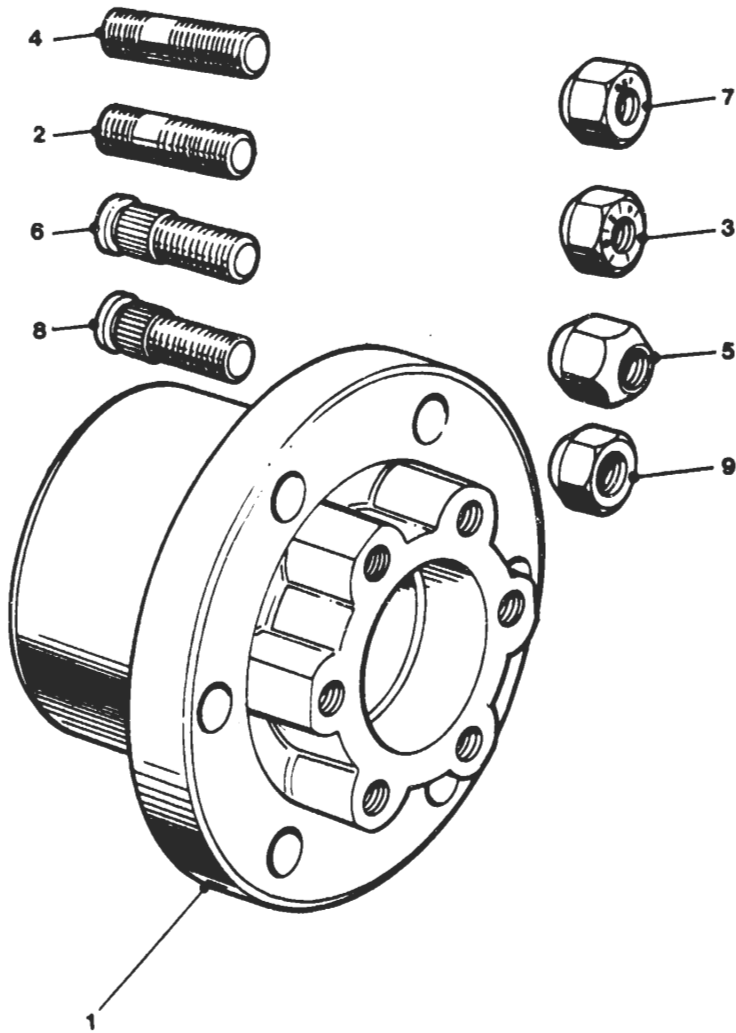

Item No.	Catalogue Number	Item Name or Designation	No. Off	Plate Ref.	Drawing/ Part No.	Remarks
1		TRANSMISSION - contd.		F27		
2	LV7RU/2530-99-849-9457	HUB, WHEEL	4	1	217423	Units to check thread size, length & A/F size before ordering
3	LV7RU/5307-99-809-7283	.. STUD, PLAIN, BSF/BSF, steel, 9/16 in. x 1.660 in. lg	20	2	561590	
4	LV7RU/5310-99-809-7412	NUT, CONE SEAT, HEXAGON, BSF, steel, 9/16 in., 0.920 in. A/F	20	3	561254	
5	LV7RU 2530-99-849-9457	HUB, WHEEL	4	1	217423	
6	LV7RU/5307-99-849-8888	.. STUD, PLAIN, BSF/BSF, steel, 9/16 in. x 1.812 in. lg	20	4	217360	
7	LV7RU/5310-99-895-1703	NUT, CONE SEAT HEXAGON, BSF, steel, double cone, 9/16 in., 0.920 in. A/F	20	5	217361	
8	LV7RU/2530-99-806-8700	HUB, WHEEL	4	1	561889	
9		.. BOLT, RIBBED NECK, BSF, steel, 27 serrations, 9/16 in. x 1.650 in. lg	20	6	561886	
10		NUT, CONESEAT, HEXAGON, BSF, steel, 9/16 in., 1.062 in. A/F	20	7	576103	
11	LV7RU/2530-99-821-0117	HUB, WHEEL	4	1	576844	
12	LV7RU/5307-99-136-7588	.. BOLT, RIBBED NECK, metric, steel, 30 serrations, M16 x 1.50 mm pitch x 1.437 in. lg	20	8	576825	
13	LV7RU/5310-99-819-1858	NUT, CONE SEAT, HEXAGON, metric, steel, M6 x 1.50 mm pitch, 1.062 in. A/F	20	9	577473	
14	LV7RU/2530-99-849-9473	BRAKE DRUM, CI, 10 in. id, 5 x 37/64 in. dia holes on 6.500 in. PCD	4		21814	
15	LV7RU/2530-99-845-0147	BRAKE DRUM, CI, 11 in. id, 5 x 37/64 in. dia holes on 6.500 in. PCD	4		516599	
16	LV7RU/2530-99-820-5481	BRAKE DRUM, CI, 11 in. id, 5 x 41/64 in. dia holes on 6.500 in. PCD	4		576973	

GROUP

G

CONTROLS

CONTROLS

CONTENTS

	Page
ACCELERATOR PEDAL	G10
ACCELERATOR PEDAL CROSS SHAFT	G11
BRAKE MOUNTING BRACKET	G17
BRAKE PEDAL	G17
BRAKE PIPES, front	G18
BRAKE PIPES, rear	G20
BRAKE SHUTTLE VALVE	G18
CLUTCH PEDAL	G13
CLUTCH PEDAL MOUNTING BRACKET	G13
GEARSHIFT LEVER	G6
HANDBRAKE (RHD)	G7
HANDBRAKE (LHD)	G8
HAND THROTTLE	G9
HYDRAULIC BRAKE MASTER CYLINDER	G16
HYDRAULIC CLUTCH MASTER CYLINDER	G14
HYDRAULIC CLUTCH SLAVE CYLINDER	G15
STEERING DRAG LINK	G5
STEERING GEAR	G1
STEERING RELAY	G4

LIST OF ILLUSTRATIONS

(NOTE: THE TEXT DOES NOT NECESSARILY INCLUDE ALL THE ITEMS REFERENCED)

	Plate
ACCELERATOR BELL CRANK	G11
ACCELERATOR CROSS SHAFT	G10
ACCELERATOR PEDAL	G9
BRAKE MASTER CYLINDER AND SERVO	G15
BRAKE PEDAL	G16
CLUTCH MASTER CYLINDER	G13
CLUTCH PEDAL	G12
CLUTCH SLAVE CYLINDER	G14
FRONT BRAKE PIPES	G17
GEARSHIFT	G6
HANDBRAKE	G7
HANDBRAKE	G8
REAR BRAKE PIPES	G18
STEERING COLUMN SUPPORT BRACKET	G2
STEERING GEAR	G1
STEERING LINKAGE	G5
STEERING LOCK	G3
STEERING RELAY	G4

G1

STEERING GEAR

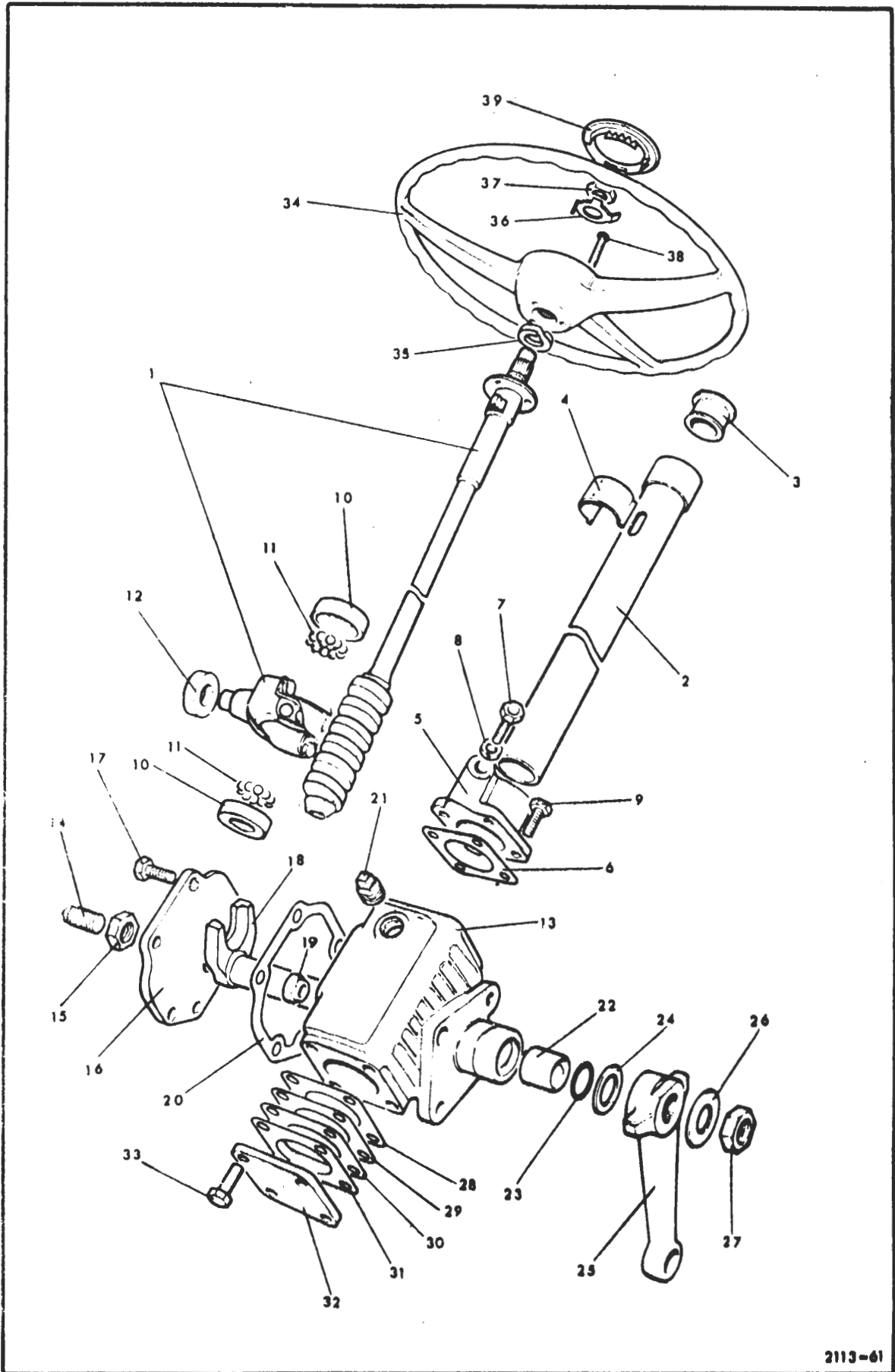

Item No.	Catalogue Number	Item Name or Designation	No. Off	Plate Ref.	Drawing/ Part No.	Remarks
1		CONTROLS - contd.		G1		
2	LV6MT9/2530-99-822-6361	.. STEERING GEAR, RHD	1	1-33	10-196	
3	LV6MT9/2530-99-823-4391	.. SHAFT, STEERING GEAR, inner column & main nut	1	1	SA-02-144	
4	LV7RU/2530-99-849-9687	... NUT, STEERING	1		261862	
5	LV6MT9/2530-99-822-6369	.. STEERING GEAR, LHD	1		10-197	
6	LV6MT9/2530-99-823-6526	.. SHAFT, STEERING GEAR, inner column & main nut	1		SA-02-145	
7	LV7RU/2530-99-845-0105	... NUT, STEERING	1		261865	
8		.. STEERING GEAR -				
9	LV6MT9/2530-99-823-5772	.. COLUMN, STEERING GEAR; c/w mtg sleeve	1	2	SA-04-042	
10	LV7RU/2530-99-828-4736	.. BEARING, STEERING COLUMN	1	3	RTC324	
11	LV6MT7/3110-99-950-0573	.. BALL, BEARING, steel, 3/8 in. dia	12			
12	LV6MT9/2530-99-823-5771	.. HOUSING, MECHANICAL DRIVE	1	5	S-8-72	
13	LV6MT9/5330-99-819-2619	.. GASKET, 0.005 in. thk	1	6	S10-278	
14	G1/5305-99-941-0698	.. SCREW, MACHINE, UNC, steel, hex hd, zinc coated, 5/16 in. x 3/4 in.	4	9		
15	LV6MT9/2530-99-805-4379	.. RING, BEARING OUTER, 31/32 in. id, 1-19/32 in. od, 7/16 in.	2	10	S-23-15	
16	LV6MT9/3110-99-819-2618	.. BALL, BEARING, steel, 9/32 in. dia	20	11		
17	LV6MT9/3120-99-833-7911	.. BEARING, SLEEVE	1	12	24-5-1	
18	LV6MT9/5305-99-833-7912	.. SCREW, SET	1	14	25-7-2	
19	LV6MT9/5310-99-833-7874	.. NUT, PLAIN, HEXAGON, UNF, steel, 5/8 in.	1	15	11-7-2	
20	LV6MT9/2530-99-845-0114	.. COVER PLATE, ACCESS	1	16	S-12-70	
21	G1/5305-99-941-0699	.. SCREW, MACHINE, UNC, steel, hex hd, zinc coated, 5/16 in. x 7/8 in.	4	17		
22	LV6MT9/2530-99-833-7850	.. SHAFT, ROCKER	1	18	S7-44	
23	LV6MT9/5340-99-819-2099	.. INSERT, SCREW THREAD, steel 14 tpi, 7/16 in. x 3/4 in. lg	1	19	20-7-18	
24	LV6MT9/2530-99-845-0013	.. WASHER, coverplate	2	20	S-10-113	
25	LV6MT9/5340-99-805-3440	.. PLUG, SCREWED, UNF, steel, sq hd, 3/4 in. x 7/32 in. lg	1	21	21-8-4	
26	LV6MT1/5330-99-801-6633	.. RING, SEALING, TOROIDAL	1	23		
27	LV6MT9/2530-99-849-9696	.. WASHER, OIL SEAL	1	24	12-9-2	
28	LV7RU/2530-99-820-0113	.. DROP ARM, STEERING	1	25	595123	
29	LV6MT9/5310-99-833-7937	.. WASHER, FLAT	1	26	12-8-27	
30	LV6MT9/5310-99-833-8049	.. NUT, PLAIN, HEXAGON	1	27	11-8-5	
31	LV6MT9/5330-99-833-7869	.. GASKET, 0.002 in. thk	2	28	S10-42	
32	LV6MT9/5330-99-833-7858	.. GASKET, 0.005 in. thk	2	29	S10-15	
33	LV6MT9/5340-99-836-7643	.. SHIM, end plate	2	30	S10-111	
34	LV7RU/2530-99-824-8005	.. SHIM, 0.010 in. thk	2		521522	
35	LV6MT9/5330-99-833-7858	.. GASKET, 0.005 in. thk	2	31	S10-15	
36	LV6MT9/2530-99-823-5775	.. COVER PLATE, ACCESS	1	32	S11-83	
37	G1/5305-99-941-0698	.. SCREW, MACHINE, UNC, steel, hex hd, zinc coated, 5/16 in. x 3/4 in.	4	33		
38	G1/5310-99-941-6655	.. WASHER, LOCK, steel, single coil, sq section, 5/16 in.	4			
39	LV6MT9/3110-99-823-5776	.. BEARING, BALL PIVOT, single row, 26 balls; c/w circlip	1		SA-21-005	
40	LV6MT9/3110-99-819-2622	... BALL, BEARING, steel, 1/8 in. dia	26		17-1-2	
41	LV6MT9/2530-99-819-2621	.. BALL RACE, FIXED	1		S21-4	
42	LV7RU/2530-99-802-2007	.. STEERING WHEEL	1	34	551985	
43	LV7RU/5310-99-137-6753	.. WASHER, KEY, steel, phosphated, 3 ext keys, 3/4 in. id, 1-1/8 in. od	1	36	577320	
44	LV6MT9/5310-99-127-5228	.. NUT, PLAIN, HEXAGON, UNS, steel, 11/16 in.	1	37	552804	
45	LV7RU/2530-99-820-0112	.. INSERT, STEERING WHEEL CAP	1	39	560990	

G2

STEERING COLUMN SUPPORT BRACKET

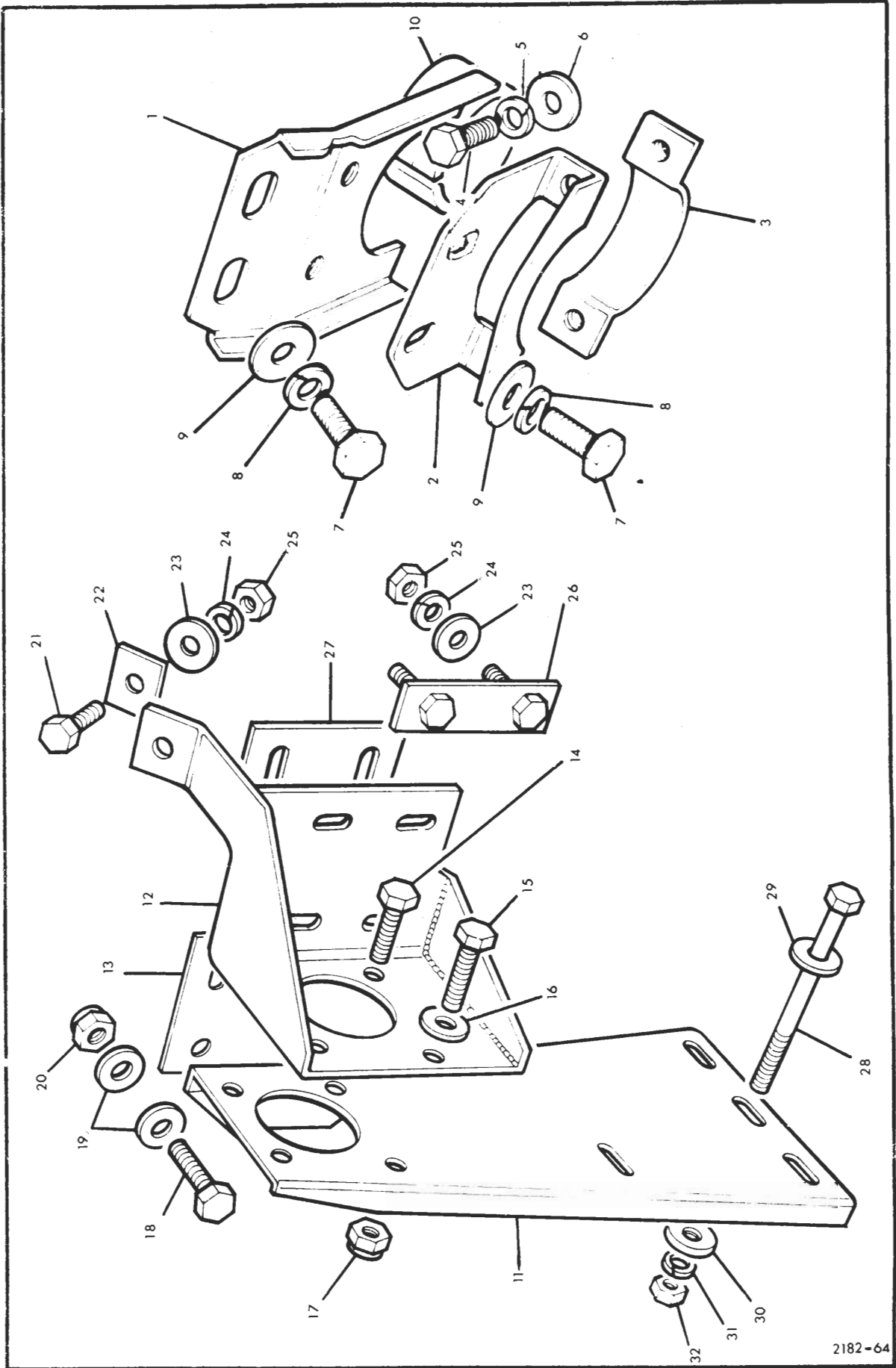

Item No.	Catalogue Number	Item Name or Designation	No. Off	Plate Ref.	Drawing/ Part No.	Remarks
1		CONTROLS - contd.		G2		
2	G1/5305-99-941-0279	. SCREW, MACHINE, UNF, steel, hex hd, zinc coated, 1/4 in. x 7/8 in.	2	4		
3	G1/5310-99-941-6654	. WASHER, LOCK, steel, split helical ring, 1/4 in.	2	5		
4	G1/5310-99-120-4032	. WASHER, FLAT, steel, zinc coated, 1/4 in.	2	6		
5	G1/5305-99-941-0525	. SCREW, MACHINE, UNF, steel, hex hd, zinc coated, 5/16 in. x 3/4 in.	4	7		
6	G1/5310-99-120-1027	. WASHER, LOCK, steel, single coil, zinc coated, 5/16 in.	4	8		
7	G1/5310-99-134-2496	. WASHER, FLAT, steel, cadmium plated, 5/16 in.	4	9		
8	LV7RU/5330-99-805-4367	. RUBBER STRIP, 1-1/4 in. w, 1/16 in. thk, 4-1/2 in. lg	1	10	348747	
9	LV7RU/2510-99-824-2509	. BRACKET, STEERING BOX, rh	1	11	592984	
10	LV7RU/2510-99-824-8009	. BRACKET, STEERING BOX, lh	1	11	592985	
11	LV7RU/2510-99-824-2510	. BRACKET, STIFFENER, RHD	1	12	90577264	
12	LV7RU/2540-99-824-8010	. BRACKET, STIFFENER, LHD	1	12	577262	
13	LV7RU/5305-99-137-6754	. SCREW, SELF-LOCKING, UNC, steel, hex hd, phosphated, 7/16 in. x 3/4 in. lg	1	14	577271	
14	LV7RU/5305-99-137-6755	. SCREW, SELF-LOCKING, UNC, steel, hex hd, phosphated, 7/16 in. x 1 in. lg	1		577272	
15	G1/5305-99-941-0558	. SCREW, MACHINE, UNF, steel, hex hd, zinc coated, 7/16 in. x 1-1/2 in.	2	15		
16	G1/5310-99-941-7650	. NUT, SELF-LOCKING, HEXAGON, UNF, steel, 7/16 in.	2	17		
17	G1/5305-99-941-0526	. SCREW, MACHINE, UNF, steel, hex hd, zinc coated, 5/16 in. x 7/8 in.	4	18		
18	G1/5310-99-970-3202	. WASHER, FLAT, steel, cadmium plated, 5/16 in.	10	19		
19	G1/5310-99-941-3525	. NUT, SELF-LOCKING, HEXAGON, UNF, steel, zinc coated, 5/16 in.	4	20		
20	G1/5306-99-941-0936	. BOLT, MACHINE, UNF, steel, hex hd, cadmium plated, 1/4 in. x 1 in.	3	21		
21	G1/5310-99-914-3411	. WASHER, FLAT, steel, 1/4 in.	3	23		
22	G1/5310-99-941-6654	. WASHER, LOCK, steel, split helical ring, 1/4 in.	3	24		
23	G1/5310-99-804-7941	. NUT, PLAIN, HEXAGON, UNF, steel, zinc coated, 1/4 in.	3	25		
24	LV7RU/5330-99-824-2732	. PACKING PIECE, 2-3/4 in. lg, 1-1/4 in. w, 0.080 in. thk	1	27	569522	
25	G1/5306-99-120-4203	. BOLT, MACHINE, UNF, steel, hex hd, zinc coated, 5/16 in. x 3-3/4 in.	6	28		
26	G1/5310-99-134-2496	. WASHER, FLAT, steel, cadmium plated, 5/16 in.	6	29		
27	LV7RU/5310-99-136-5496	. WASHER, FLAT, steel, phosphated, 5/16 in. id, 1-1/4 in. od, 1/8 in. thk	6	30		
28	G1/5310-99-941-6655	. WASHER, LOCK, steel, single coil, sq section, 5/16 in.	6	31		
29	G1/5310-99-941-0925	. NUT, PLAIN, HEXAGON, UNF, steel, zinc coated, 5/16 in.	6	32		

G3

STEERING LOCK

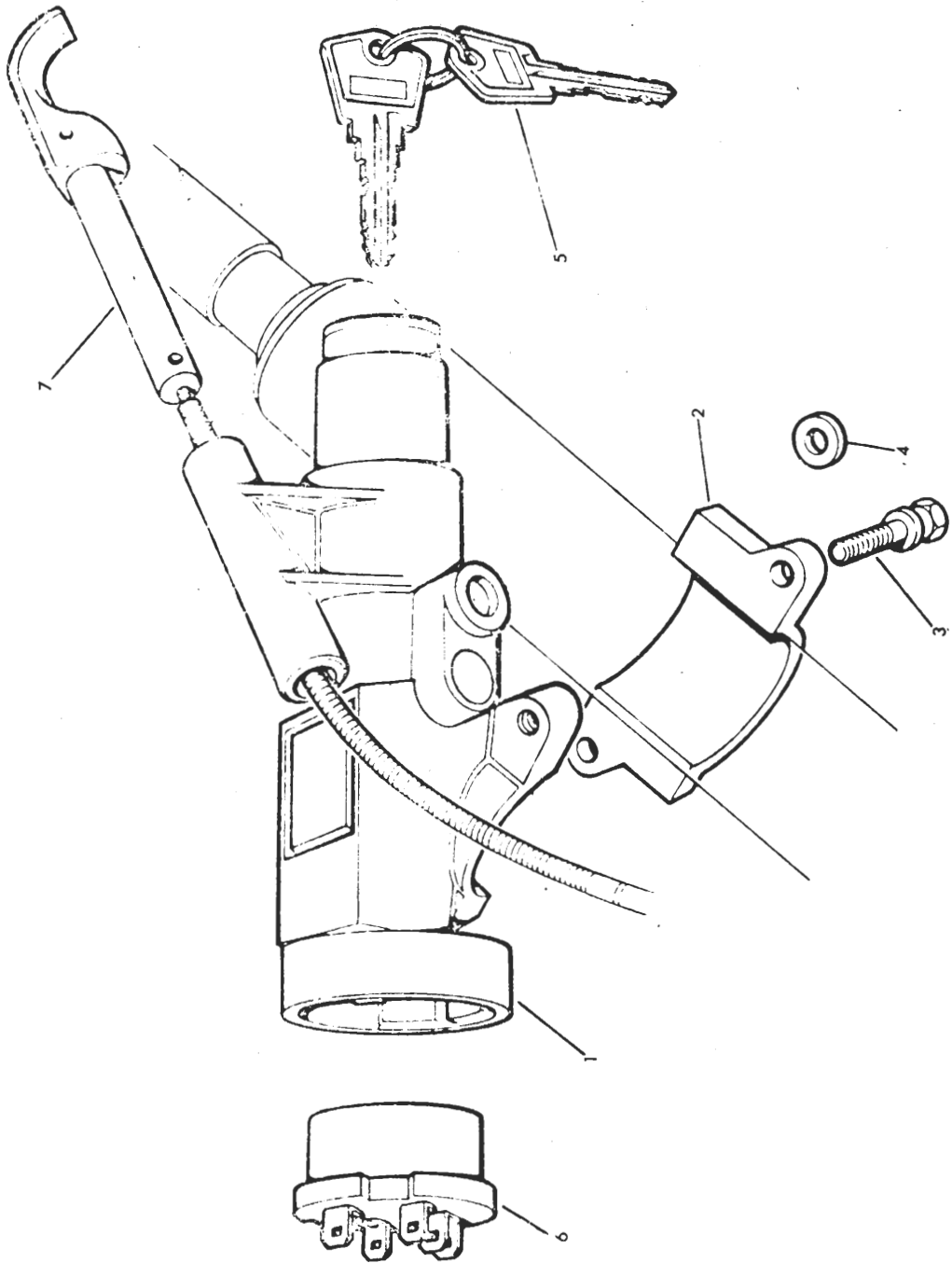

Item No.	Catalogue Number	Item Name or Designation	No. Off	Plate Ref.	Drawing/ Part No.	Remarks
1		CONTROLS – contd.		G3		
2	LV7RU/2920-99-825-6782	. STEERING LOCK BODY	1	1-6	623224	RHD
3	LV7RU/2530-99-828-1088	. STEERING LOCK BODY	1	1-6	623222	LHD
4		. STEERING LOCK BODY –				
5	LV7RU/5306-99-137-6706	.. BOLT, SHEAR	2	3	589236	
6	LV6MT4/2920-99-824-2512	.. SWITCH, ignition & starter	1	6	39415	
7	LV7RU/2590-99-825-5885	. CONTROL ASSEMBLY, PUSH-PULL; c/w knob, rod & cable: 996.40 mm lg	1	7	599315	RHD
8	LV7RU/2990-99-827-6892	. CONTROL ASSEMBLY, PUSH-PULL; c/w knob, rod & cable: 1350 mm lg	1	7	577280	LHD

G4

STEERING RELAY

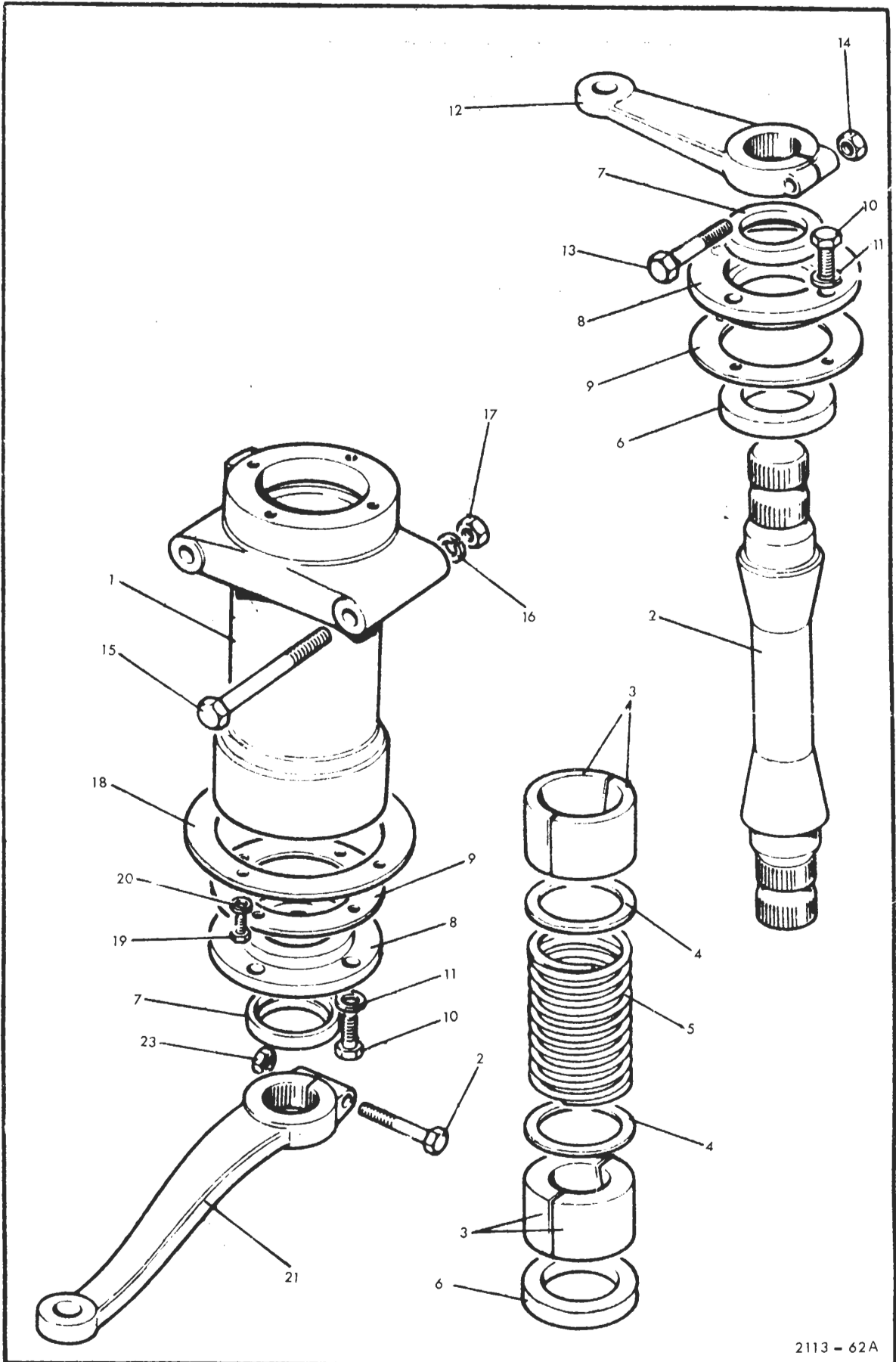

2113 - 62A

Item No.	Catalogue Number	Item Name or Designation	No. Off	Plate Ref.	Drawing/ Part No.	Remarks
1		CONTROLS -- contd.		G4		
2	LV7RU/2530-99-827-5442	.. STEERING RELAY	1	1-11	NRC1269	
3		.. HOUSING	1	1	543352	
4	LV7RU/2530-99-805-4369	.. SHAFT, SHOULDER, steel	1	2	562875	
5	LV7RU/2530-99-874-0254	.. BEARING, HALF SLEEVE	4	3	537877	
6	LV7RU/5310-99-849-9499	.. WASHER, FLAT, steel, 1-13/32 in. id x 1-51/64 in. od x 1/16 in. thk	2	4	230760	
7	LV7RU/2530-99-849-9498	.. SPRING, HELICAL, COMPRESSION, steel, 10 active turns 1-23/32 in. od, 7 in. free lg	1	5	230759	
8	LV7RU/5310-99-849-9553	.. WASHER, FLAT	2	6	241388	
9	LV6MT1/5330-99-801-5309	.. SEAL, PLAIN, ENCASED, 1-1/8 in. id x 1-1/2 in. od x 1/4 in.	2	7	1B112150 1/4 SE	
10	LV7RU/2530-99-849-9493	.. RETAINER, OIL SEAL, steel, 1-1/4 in. id x 2-21/32 in. od x 13/32 in. h	2	8	230294	
11	LV7RU/5330-99-824-6174	.. GASKET, steering relay	2	9	624436	
12	LV7RU/5306-99-874-1917	.. BOLT, MACHINE, BSF, steel, hex hd, 1/4 in. x 19/32 in. lg	8	10	544337	
13	G1/5310-99-120-1338	.. WASHER, LOCK, steel, single coil, zinc coated, 1/4 in.	8	11		
14	G1/5305-99-121-0135	.. SCREW, MACHINE, BSF, steel, 1/4 in. x 3/8 in. lg, oil plug	2			
15	LV6MT1/5330-99-801-5567	.. GASKET	2			
16	LV7RU/2530-99-845-0145	.. LEVER, REMOTE CONTROL	1	12	531040	
17	G1/5306-99-941-0331	.. BOLT, MACHINE, UNF, steel, hex hd, zinc coated, 7/16 in. x 2-1/4 in. lg	1	13		
18	G1/5310-99-941-7650	.. NUT, SELF-LOCKING, HEXAGON, UNF, steel, nylon insert, 7/16 in.	1	14		
19	G1/5306-99-941-0307	.. BOLT, MACHINE, UNF, steel, hex hd, zinc coated, 5/16 in. x 3-1/2 in.	2	15		
20	G1/5310-99-941-6655	.. WASHER, LOCK, steel, single coil, 5/16 in.	2	16		
21	G1/5310-99-941-0925	.. NUT, PLAIN, HEXAGON, UNF, steel, 5/16 in.	2	17		
22	LV7RU/2530-99-849-9466	.. FLANGE, STEERING RELAY	1	18	217694	
23	G1/5305-99-941-0512	.. SCREW, MACHINE, UNF, steel, hex hd, zinc coated, 1/4 in. x 5/8 in.	4	19		
24	G1/5310-99-120-1338	.. WASHER, LOCK, steel, single coil, 1/4 in.	4	20		
25	LV7RU/2530-99-874-0253	.. LEVER, REMOTE CONTROL STEERING RELAY	1	21	535286	
26	G1/5306-99-941-0331	.. BOLT, MACHINE, UNF, steel, hex hd, zinc coated, 7/16 in. x 2-1/4 in. lg	1	22		
27	G1/5310-99-941-7650	.. NUT, SELF-LOCKING, HEXAGON, UNF, steel, nylon insert, 7/16 in.	1	23		

G5

STEERING LINKAGE

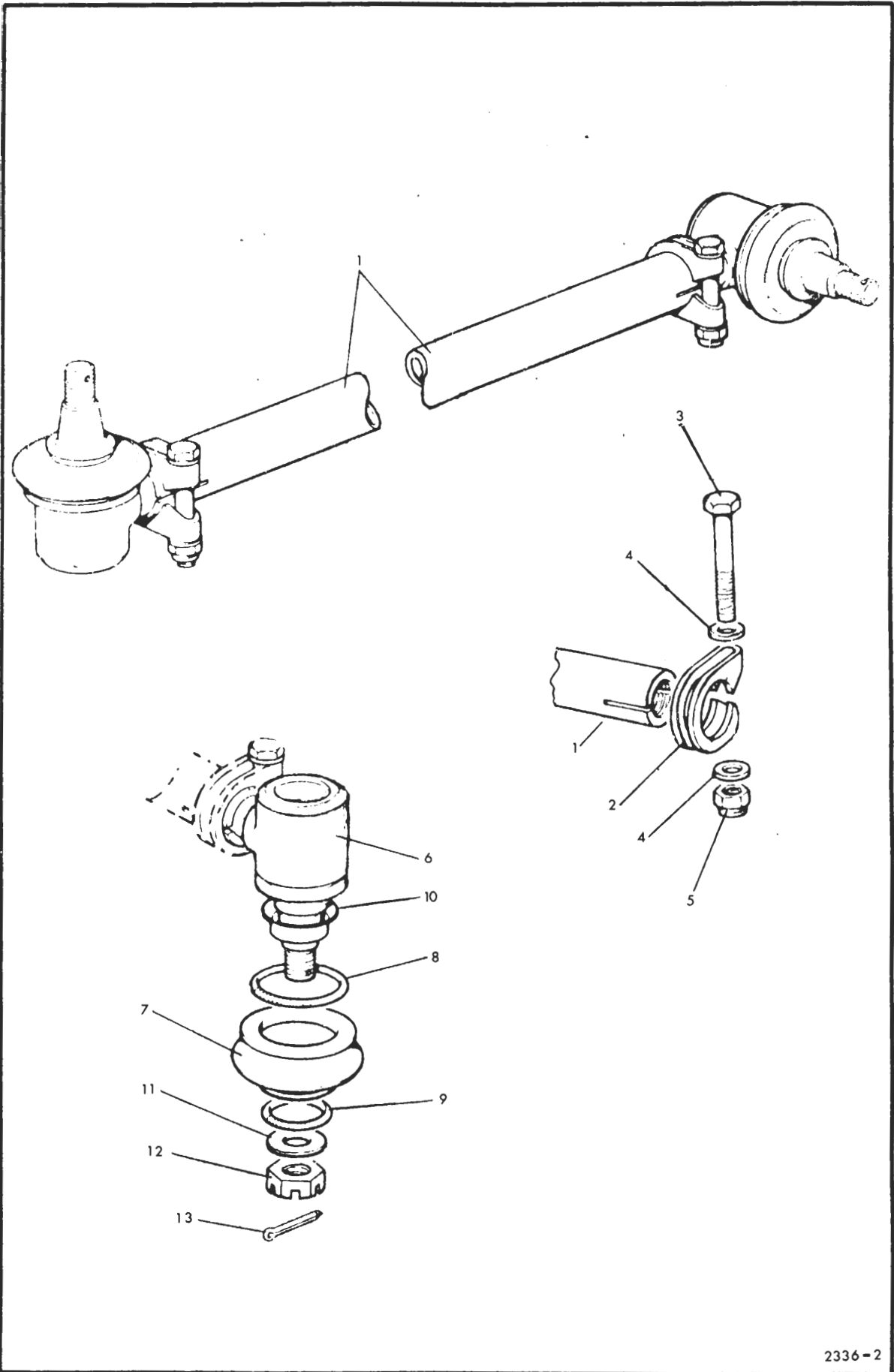

Item No.	Catalogue Number	Item Name or Designation	No. Off	Plate Ref.	Drawing/ Part No.	Remarks
1		CONTROLS — contd.		G5		
2	LV7RU/2530-99-810-3524	.. DRAGLINK, STEERING: longitudinal	1	1-13	569569	Cts A to F
3	LV7RU/2530-99-895-1927	.. TIE ROD, STEERING: tube, bare	1	1	276784	
4	LV7RU/2530-99-813-0203	.. CLIP, STEERING ROD	2	2	577898	
5	LV7RU/2530-99-127-7116	.. BOLT, MACHINE, UNF, steel, hex hd, zinc coated, 1/4 in. 7/8 in. lg	2	3	256206	
6	G1/5310-99-952-1024	.. WASHER, FLAT, steel, 1/4 in.	4	4		
7	G1/5310-99-941-3524	.. NUT, SELF-LOCKING, HEXAGON, UNF, steel, nylon insert, cadmium plated, 1/4 in.	2	5		
8	LV7RU/2530-99-849-9536	.. ROD END, STEERING, rh	1	6-13	231183	
9	LV7RU/2530-99-849-9503	.. ROD END, STEERING, lh	1	6-13	231184	
10		.. ROD ENDS —				
11	LV7RU/2530-99-849-9443	... BOOT, DUST AND MOISTURE SEAL	2	7	214649	
12	LV7RU/2530-99-849-9446	... SPRING, GARTER, EXTENSION	2	8	214685	
13	LV7RU/2530-99-849-9445	... SPRING, GARTER, EXTENSION	2	9	90214684	
14	LV7RU/2530-99-849-9444	... RETAINER, RUBBER COVER	2	10	214662	
15	G1/5310-99-941-8610	... WASHER, FLAT, steel, 7/16	2	11		
16	G1/5310-99-136-4308	... NUT, SLOTTED, HEXAGON, UNF, steel, zinc coated, 7/16 in.	2	12		
17	G1/5315-99-944-0179	... PIN, COTTER, SPLIT, steel, phosphated, 3/32 in. x 1-7/8 in.	2	13		
18	LV7RU/2530-99-825-1466	.. DRAGLINK, STEERING: longitudinal	1	1-13	90608462	
19	LV7RU/2530-99-895-1927	.. TIE ROD, STEERING: tube, bare	1	1	276784	
20	LV7RU/2530-99-813-0203	.. CLIP, STEERING ROD	2	2	577898	
21	LV7RU/2530-99-127-7116	.. BOLT, MACHINE, UNF, steel, hex hd, zinc coated, 1/4 in. x 7/8 in. lg	2	3	256206	
22	G1/5310-99-952-1024	.. WASHER, FLAT, steel, 1/4 in.	4	4		
23	G1/5310-99-941-3524	.. NUT, SELF-LOCKING, HEXAGON, UNF, steel, nylon insert, cadmium plated, 1/4 in.	2	5		
24	LV7RU/2530-99-825-5865	.. ROD END, STEERING, rh	1	6-13	608464	
25	LV7RU/2530-99-824-7705	.. ROD END, STEERING, lh	1	6-13	320902	
26		.. ROD ENDS —				
27	LV7RU/2530-99-849-9443	... BOOT, DUST AND MOISTURE SEAL	2	7	214649	
28	LV7RU/2530-99-849-9446	... SPRING, GARTER, EXTENSION	2	8	214685	
29	LV7RU/2530-99-849-9445	... SPRING, GARTER, EXTENSION	2	9	90214684	
30	LV7RU/2530-99-849-9444	... RETAINER, RUBBER COVER	2	10	214662	
31	G1/5310-99-122-6477	... WASHER, FLAT, steel, zinc coated, 12 mm	2	11		
32	G1/5310-99-135-9042	... NUT, SLOTTED, HEXAGON, ISO metric, steel, zinc coated, 12 mm x 1.75 mm pitch	2	12		
33	G1/5315-99-944-0179	... PIN, COTTER, SPLIT, steel, phosphated, 3/32 in. x 1-7/8 in.	2	13		
34	LV7RU/2530-99-828-4738	.. DRAGLINK, STEERING: longitudinal	1	1-13	RTC1806	Cts G to T From Axle suffix 'E' onwards
35	LV7RU/2530-99-828-5388	.. TIE ROD, STEERING: tube, bare	1	1	NRC142	
36	LV7RU/2530-99-813-0203	.. CLIP, STEERING ROD	2	2	577898	
37	LV7RU/2530-99-127-7116	.. BOLT, MACHINE, UNF, steel, hex hd, zinc coated, 1/4 in. x 7/8 in. lg	2	3	256206	
38	G1/5310-99-952-1024	.. WASHER, FLAT, steel, 1/4 in.	4	4		
39	G1/5310-99-941-3524	.. NUT, SELF-LOCKING, HEXAGON, UNF, steel, nylon insert, cadmium plated, 1/4 in.	2	5		
40	LV7RU/2530-99-827-6559	.. ROD END, STEERING, rh	1	6-13	RTC1808	
41	LV7RU/2530-99-827-6560	.. ROD END, STEERING, lh	1	6-13	RTC1809	
42		.. ROD ENDS —				
43	LV7RU/2530-99-849-9443	... BOOT, DUST AND MOISTURE SEAL	2	7	214649	
44	LV7RU/2530-99-849-9446	... SPRING, GARTER, EXTENSION	2	8	214685	
45	LV7RU/2530-99-849-9445	... SPRING, GARTER, EXTENSION	2	9	90214684	
46	LV7RU/2530-99-849-9444	... RETAINER, RUBBER COVER	2	10	214662	
47	G1/5310-99-122-6477	... WASHER, FLAT, steel, zinc coated, 12 mm	2	11		
48	G1/5310-99-135-9042	... NUT, SLOTTED, HEXAGON, ISO metric, steel, zinc coated, 12 mm x 1.75 mm pitch	2	12		
49	G1/5315-99-944-0179	... PIN, COTTER, SPLIT, steel, phosphated, 3/32 in. x 1-7/8 in.	2	13		

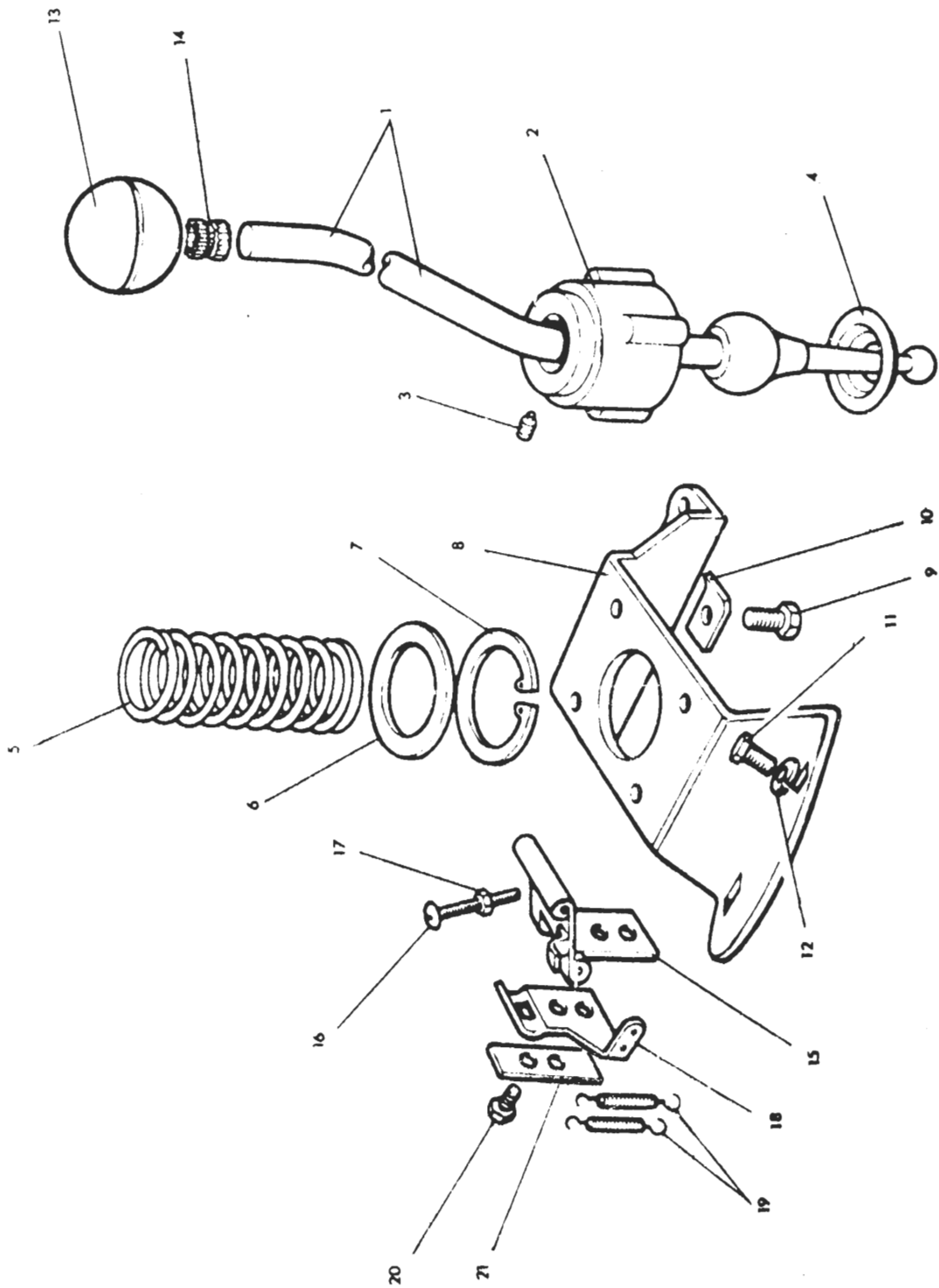

Item No.	Catalogue Number	Item Name or Designation	No. Off	Plate Ref.	Drawing/ Part No.	Remarks
1		CONTROLS - contd.			G6	
2	LV7RU/2540-99-827-1468	.. LEVER, HAND CONTROL, gearshift, main gearbox, RHD	1	1	622004	
3	LV7RU/2530-99-827-9182	.. LEVER, HAND CONTROL, gearshift, main gearbox, LHD	1		622005	
4		.. LEVER -				
5	LV7RU/2520-99-849-8980	.. HOUSING, GEAR LEVER	1	2	219714	
6	LV7RU/5305-99-849-9355	.. SCREW, GRUB	1	3	507447	
7	LV7RU/2520-99-849-8982	.. SEAT, SPHERICAL	1	4	219721	
8	LV7RU/2520-99-849-8984	.. SPRING, HELICAL, COMPRESSION	1	5	219723	
9	LV7RU/5310-99-849-8983	.. WASHER, FLAT, steel, phosphated, 1.500 in. id, 1.843 in. od	1	6		
10	LV6MT1/5340-99-910-8291	.. RING, RETAINING, steel, int, 1-7/8 in.	1	7		
11	LV7RU/2520-99-849-9041	.. MOUNTING PLATE, GEAR CHANGE LEVER	1	8	232608	
12		.. SCREW, MACHINE, BSW, steel, hex hd, zinc coated, 5/16 in. x 3/4 in.	4	9		
13	G1/5310-99-417-9303	.. WASHER, LOCK, steel, flat, int, 5/16 in.	4	10	2499	
14	LV7RU/5355-99-817-8370	.. KNOB, black	1	13	576316	
15	LV7RU/2520-99-849-9330	.. HINGE, REVERSE STOP	1	15	502202	
16	G1/5305-99-101-7200	.. SCREW, MACHINE, BA, steel, flat fillister hd, slotted, cadmium plated, No. 2 x 1-1/8 in.	1	16		
17	G1/5310-99-941-7070	.. NUT, PLAIN, HEXAGON, BA, steel, No. 2	1	17		
18	LV7RU/2520-99-849-9277	.. BRACKET, SPRING, reverse stop	1	18	502205	
19	LV7RU/2520-99-849-9361	.. SPRING, HELICAL, EXTENSION	2	19	514650	
20	G1/5305-99-121-0136	.. SCREW, MACHINE, BSF, steel, hex hd, zinc coated, 1/4 in. x 1/2 in.	2	20		
21	LV7RU/5340-99-849-8718	.. LOCKING PLATE, NUT AND BOLT	1	21	3421	

G7

HANDBRAKE

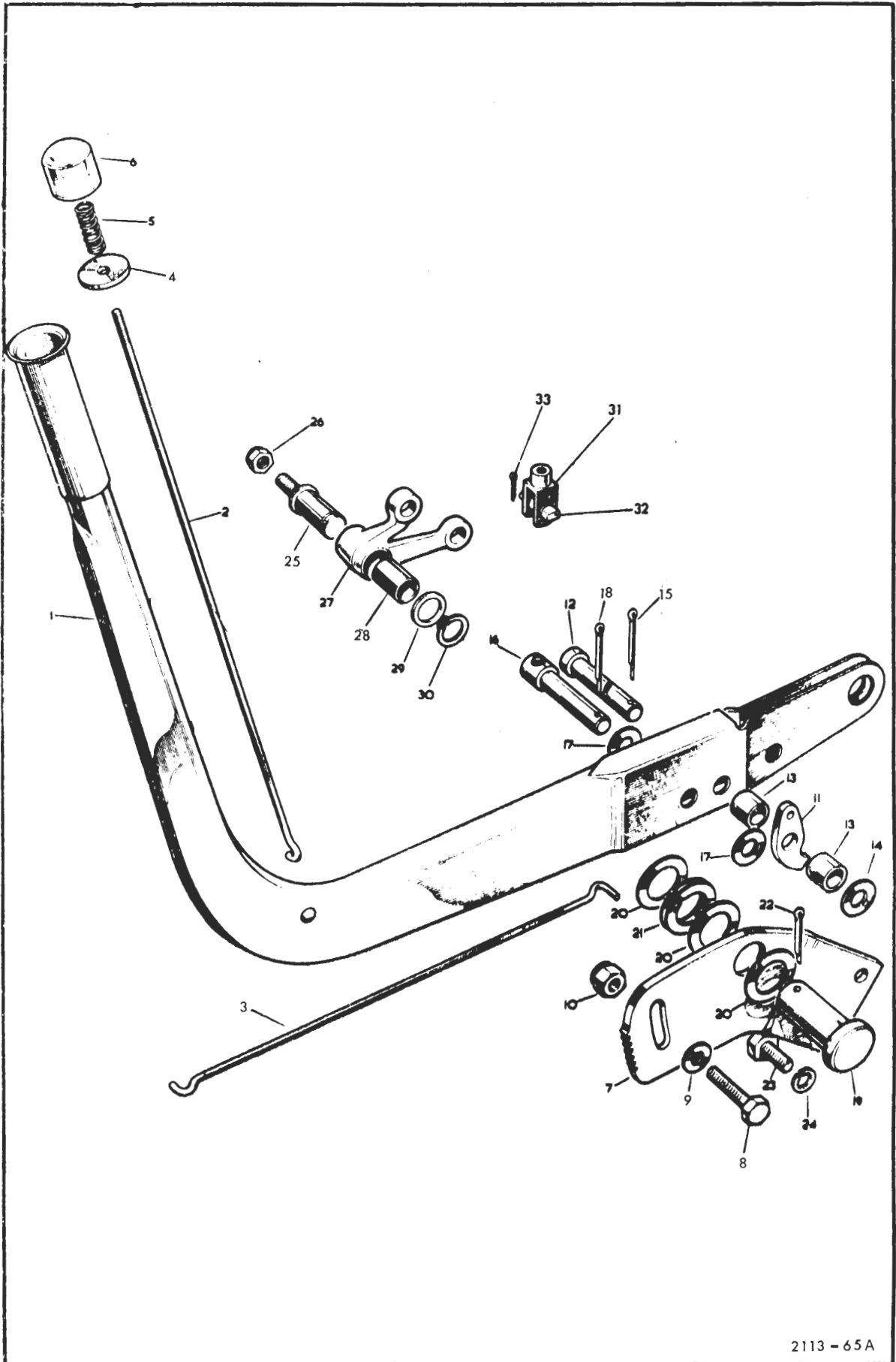

Item No.	Catalogue Number	Item Name or Designation	No. Off	Plate Ref.	Drawing/Part No.	Remarks
1		CONTROLS - contd.		G7		
2		. HANDBRAKE -				
3	LV7RU/2530-99-825-3257	.. LEVER ASSEMBLY, HANDBRAKE, RHD	1	1-24	624252	
4	LV7RU/2530-99-805-4934	... ROD, PAWL RELEASE, steel, zinc coated, 3/16 in. dia, 9-43/64 in. lg	1	3	543291	
5	LV7RU/5310-99-137-6707	... WASHER, FLAT, plastics, 5 mm id, 18 mm od, 3 mm thk	1	4	624251	
6	LV7RU/5340-99-849-9436	... SPRING, HELICAL, COMPRESSION, steel, 10-1/2 coils, 21/64 in. od, 1-3/32 in. lg	1	5	RTC0640	
7	LV7RU/2530-99-805-4936	... PLUNGER, DETENT	1	6	552856	
8	LV7RU/2530-99-805-4978	... QUADRANT, CONTROL LEVER	1	7	543546	
9	G1/5305-99-99-0543	... SCREW, MACHINE, UNF, steel, hex hd, zinc coated, 3/8 in. x 1-1/4 in.	1	8		
10	G1/5310-99-941-8635	... WASHER, FLAT, steel, zinc coated, 3/8 in.	2	9		
11	G1/5310-99-941-9123	... NUT, SELF-LOCKING HEXAGON	1	10		
12	LV7RU/2530-99-849-9430	... PAWL, steel, pivoting type, 1-3/4 in. lg, 13/64 in thk	1	11	50235	
13	LV7RU/5315-99-805-4979	... PIN, STRAIGHT, HEADED, steel, flat hd, zinc coated, 3/8 in. dia, 1-7/16 in. lg	1	12	559563	
14	LV7RU/2530-99-805-4980	... PACKING PIECE	2	13	543275	
15	G1/5310-99-941-8635	... WASHER, FLAT, steel, zinc coated, 3/8 in.	1	14		
16	G1/5315-99-944-0176	... PIN, COTTER, SPLIT, steel, phosphated, 3/32 in. x 7/8 in.	1	15		
17	LV7RU/2530-99-805-4981	... PIN, STRAIGHT, HEADED, steel, 3/8 in. dia, 2-1/16 in. lg	1	16	543281	
18	G1/5310-99-941-8635	... WASHER, FLAT, steel, zinc coated, 3/8 in.	1	17		
19	G1/5315-99-944-0176	... PIN, COTTER, SPLIT, steel, 3/32 in. x 3/4 in.	1	18		
20	LV7RU/5315-99-849-9505	... PIN, SHOULDER, HEAD	1	19	231318	
21	G1/5310-99-941-8639	... WASHER, FLAT, steel, 5/8 in.	3	20		RHD
22	G1/5310-99-941-6633	... WASHER, LOCK, steel, double coil, zinc coated, 5/8 in.	1	21		
23	G1/5315-99-120-2098	... PIN, COTTER, SPLIT, steel, 7/64 in. x 1 in.	1	22		
24	G1/5305-99-941-0540	... SCREW, MACHINE, UNF, steel, hex hd, zinc coated, 3/8 in. x 7/8 in.	2	23		
25	G1/5310-99-120-2304	... WASHER, LOCK, steel, single coil, sq section, 3/8 in.	2	24		
26	LV7RU/2530-99-813-5820	.. PIVOT PIN, steel, zinc coated, 2.812 in. lg; UNF, 7/16 in.	1	25	577137	
27	LV7RU/5310-99-137-0446	.. WASHER, RECESSED, steel, 3/4 in. id, 1 in. od, 0.078 in. thk; 0.078 in. recess dia	1		577354	
28	LV7RU/2510-99-137-0677	.. PLATE, pivot pin	1		577138	
29	G1/5310-99-941-7650	.. NUT, SELF-LOCKING, HEXAGON, UNF, steel, 7/16 in.	1	26		
30	LV7RU/2530-99-849-9534	.. BELL, CRANK	1	27,28	218380	
31	LV7RU/3120-99-849-9477	... BEARING, SLEEVE, bronze, 3/4 in. id, 0.893 in. od, 1-1/4 in. lg	1	28	218386	
32	G1/5310-99-941-8640	.. WASHER, FLAT, steel, 3/4 in.	1	29		
33	LV6MT1/5365-99-910-8194	.. RING, RETAINING, steel, ext. phosphated, 3/4 in.	1	30		
34	LV7RU/5340-99-849-9307	.. FORK END	1	31	275199	
35	LV7RU/2530-99-849-8873	.. PIN AND SPRING ASSEMBLY	1	32	216421	
36	G1/5315-99-942-0383	.. PIN COTTER, SPLIT, steel, 3/32 in. x 3/4 in. lg	1	33		
37	LV7RU/5340-99-895-1855	.. PLATE, SPRING ANCHOR; clevis	1		240708	
38	LV7RU/2530-99-849-9437	.. SPRING, HELICAL, EXTENSION; lever return	1		59663	
39	LV7RU/2530-99-824-8003	.. PLATE, SPRING ANCHOR; body	1		267412	
40	LV7RU/5306-99-824-8002	.. ROD, THREADED END	1		552407	
41	G1/5310-99-941-0925	.. NUT, PLAIN, HEXAGON, UNF, steel, zinc coated, 5/16 in.	1			

G8

HANDBRAKE

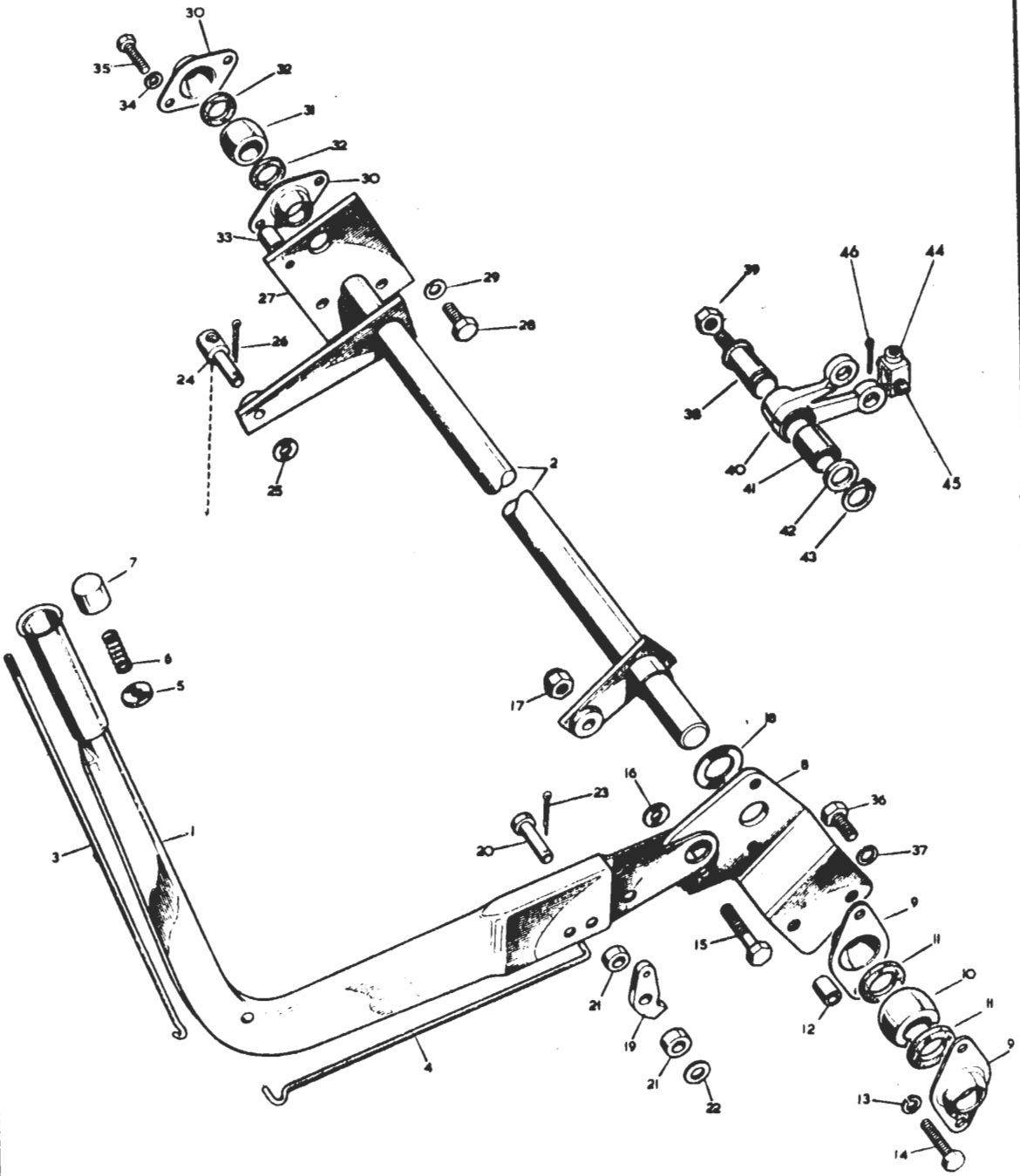

Item No.	Catalogue Number	Item Name or Designation	No. Off	Plate Ref.	Drawing/ Part No.	Remarks
1		CONTROLS - contd.		G8		
2		. HANDBRAKE - contd.				
3	LV7RU/2530-99-825-2598	.. LEVER, CONTROL, HAND, LHD	1	1-27	624262	
4	LV7RU/2530-99-805-4983	... CROSS-SHAFT	1	2	552578	
5	LV7RU/2530-99-805-4984	... QUADRANT, CONTROL LEVER	1	8	552583	
6	LV7RU/2520-99-849-8950	... HOUSING, CROSS-SHAFT BEARING	2	9	217983	
7	LV7RU/2520-99-849-8951	... BEARING, SPHERICAL	1	10	217984	
8	LV7RU/5330-99-849-8952	... WASHER, NONMETALLIC, felt, 15/16 in. od x 5/8 in. id x 1/8 in. thk	2	11	217985	
9	LV7RU/5365-99-805-4985	... SPACER, SLEEVE, steel, 11/32 in. id x 1/2 in. od x 5/8 in. lg	2	12	552805	
10	G1/5310-99-120-1027	... WASHER, LOCK, steel, single coil, zinc coated, 5/16 in.	2	13		
11	G1/5305-99-941-0528	... SCREW, MACHINE, UNF, steel, hex hd, zinc coated, 5/16 in. x 1-1/8 in.	2	14		
12	G1/5305-99-941-0314	... BOLT, MACHINE, UNF, steel, hex hd, zinc coated, 3/8 in. x 1-3/4 in.	1	15		
13	G1/5310-99-941-8639	... WASHER, FLAT, steel, zinc coated, 3/8 in.	1	16		
14	G1/5310-99-94-9123	... NUT, SELF-LOCKING, HEXAGON, UNF, steel, zinc coated, 3/8 in.	1	17		
15	LV7RU/2530-99-849-9430	... PAWL	1	19	50235	
16	LV7RU/5315-99-805-4979	... PIN, STRAIGHT, HEADED, steel, flat chamfered hd, zinc coated, 3/8 in. dia x 1-7/16 in. lg	1	20	559563	
17	LV7RU/2530-99-805-4980	... PACKING PIECE	1	21	543275	
18	G1/5310-99-941-8635	... WASHER, FLAT, steel, zinc coated, 3/8 in.	1	22		
19	G1/5315-99-944-0176	... PIN, COTTER, SPLIT, steel, 3/32 in. x 7/8 in.	2	23		
20	LV7RU/5315-99-849-9482	... PIN, SHOULDER, HEADLESS	1	24	218408	
21	G1/5310-99-941-8635	... WASHER, FLAT, steel, zinc coated, 3/8 in.	1	25		
22	G1/5315-99-944-0176	... PIN, COTTER, SPLIT, steel, 3/32 in. x 7/8 in.	1	26		
23	G1/5305-99-941-0540	.. SCREW, MACHINE, UNF, steel, hex hd, zinc coated, 3/8 in. x 7/8 in. lg	2	28		
24	G1/5310-99-120-2304	.. WASHER, LOCK, steel, single coil, 3/8 in.	2	29		
25	G1/5310-99-136-1527	.. NUT, PLAIN, HEXAGON, UNF, steel, zinc coated, 3/8 in.	2			LHD
26	LV7RU/2520-99-849-8950	.. HOUSING, CROSS-SHAFT BEARING, steel	2	30	217983	
27	LV7RU/2520-99-849-8951	.. BEARING, SPHERICAL	1	31	217984	
28	LV7RU/5330-99-849-8952	.. WASHER, NONMETALLIC, felt, 5/8 in. id x 13/16 in. od x 1/8 in. thk	2	32	217985	
29	LV7RU/5340-99-849-8965	.. SPACER, SLEEVE, steel, 11/32 in. id x 1/2 in. od x 7/16 in.	2	33	218410	
30	G1/5310-99-120-1027	.. WASHER, LOCK, steel, hex hd, zinc coated, 5/16 in.	2	34		
31	G1/5305-99-941-0526	.. SCREW, MACHINE, UNF, steel, hex hd, zinc coated, 7/8 in. x 7/8 in. lg	2	35		
32	G1/5305-99-941-0539	.. SCREW, MACHINE, UNF, steel, hex hd, zinc coated, 3/8 in. x 3/4 in.	2	36		
33	G1/5310-99-120-2304	.. WASHER, LOCK, steel, single coil, 3/8 in.	2	37		
34	LV7RU/2530-99-813-5820	.. PIN, PIVOT	1	38	577137	
35	LV7RU/5310-99-137-0446	.. WASHER, RECESSED, steel, 3/4 in. id, 1 in. od, 0.078 in. thk; 0.078 in. recess dia	1		577354	
36	LV7RU/2510-99-137-0677	.. PLATE, pivot pin	1		577138	
37	G1/5310-99-941-7650	.. NUT, SELF-LOCKING, HEXAGON, UNF, 7/16 in	1	39		
38	LV7RU/2530-99-849-9534	.. BELL CRANK	1	40,41	238180	
39	LV7RU/3120-99-849-9477	... BEARING, SLEEVE, bronze, 3/4 in. id, 0.893 in. od, 1-1/4 in. lg	1	41	218386	
40	G1/5310-99-941-8640	.. WASHER, FLAT, steel, 3/4 in.	1	42		
41	LV6MT1/5365-99-910-8194	.. RING, RETAINING, steel, ext, phosphated, 3/4 in.	1	43		
42	LV7RU/5340-99-849-9307	.. FORK-END	1	44	275199	
43	LV7RU/2530-99-849-8873	.. PIN AND SPRING ASSEMBLY	1	45	216421	
44	G1/5315-99-942-0383	.. PIN, COTTER, SPLIT, steel, 3/32 in. x 3/4 in.	1	46		
45	LV7RU/5340-99-895-1855	.. PLATE, SPRING ANCHOR; clevis	1		240708	
46	LV7RU/2530-99-849-9437	.. SPRING, HELICAL, EXTENSION; lever return	1		59663	
47	LV7RU/2530-99-824-8003	.. PLATE, SPRING ANCHOR; body	1		267412	
48	LV7RU/5306-99-824-8002	.. ROD, THREADED END	1		552407	
49	G1/5310-99-941-0925	.. NUT, PLAIN, HEXAGON, UNF, steel, zinc coated, 5/16 in.	1			

Item No.	Catalogue Number	Item Name or Designation	No. Off	Plate Ref.	Drawing/Part No.	Remarks
1		CONTROLS - contd.				
2	NP	.. HAND THROTTLE, assy, rh	1		607682	
3	NP	.. HAND THROTTLE, assy, lh	1		607683	
4		.. HAND THROTTLE -				
5	LV7RU/2540-99-849-9748	.. BRACKET, ANGLE	2		236998	
6	G1/5305-99-941-0512	.. BOLT, MACHINE, UNF, steel, 1/4 in. x 5/8 in.	4			
7	G1/5310-99-120-1338	.. WASHER, LOCK, 1/4 in.	4			
8	G1/5310-99-120-9941	.. NUT, PLAIN, HEXAGON, UNF, steel, 1/4 in.	4			
9	LV7RU/2520-99-822-6067	.. LEVER, CONTROL, HAND	1		577095	
10	LV7RU/5555-99-822-6066	.. KNOB, control lever	1		577111	
11	G1/5305-99-941-8357	.. SCREW, MACHINE, UNF, steel, pan hd, slotted, No. 10 x 3/4 in.	1			
12	G1/5310-99-941-2419	.. NUT, UNF, No. 10	1			
13	G1/5306-99-941-0282	.. BOLT, MACHINE, UNF, steel, hex hd, zinc coated, 1/4 in. x 1-1/4 in.	1			
14	G1/5310-99-120-4032	.. WASHER, FLAT, 1/4 in.	2			
15	G1/5310-99-120-9941	.. NUT, PLAIN, HEXAGON, UNF, steel, 1/4 in.	2			
16	G1/5305-99-950-4416	.. SCREW, TAPPING, THREAD FORMING, steel, pan hd, slotted, No. 6 x 1/2 in.	3			
17	LV7RU/5340-99-824-3042	.. BUSHING, PLASTICS	2		79103	
18	G1/5340-99-117-1578	.. NUT, PLAIN, CLINCH, steel	3			
19	G1/5310-99-944-0547	.. WASHER, LOCK	3			
20	G1/5305-99-948-0921	.. SCREW, MACHINE, UNF, steel, No. 10 x 5/8 in.	3			
21						
22	LV6MT4/5340-99-849-9957	.. CLIP, SPRING TENSION, steel, 9/16 in. dia, 9/16 in. w	1		1328	Choke cable
23	G1/5305-99-941-0511	.. SCREW, MACHINE, UNF, steel, hex hd, zinc coated, 1/4 in. x 1-2 in.	1			Clip & retaining plate to clip support bracket
24	G1/5310-99-941-6654	.. WASHER, LOCK, steel, split helical ring, 1/4 in.	1			
25	G1/5310-99-804-7941	.. NUT, PLAIN, HEXAGON, UNF, steel, zinc coated, 1/4 in.	1			
26	LV7RU/5310-99-895-2066	.. WASHER, FLAT, sealing	4			Base plate to meter cover
27	G1/5310-99-956-1786	.. WASHER, FLAT, steel, 5/16 in.	4			

G9

ACCELERATOR PEDAL

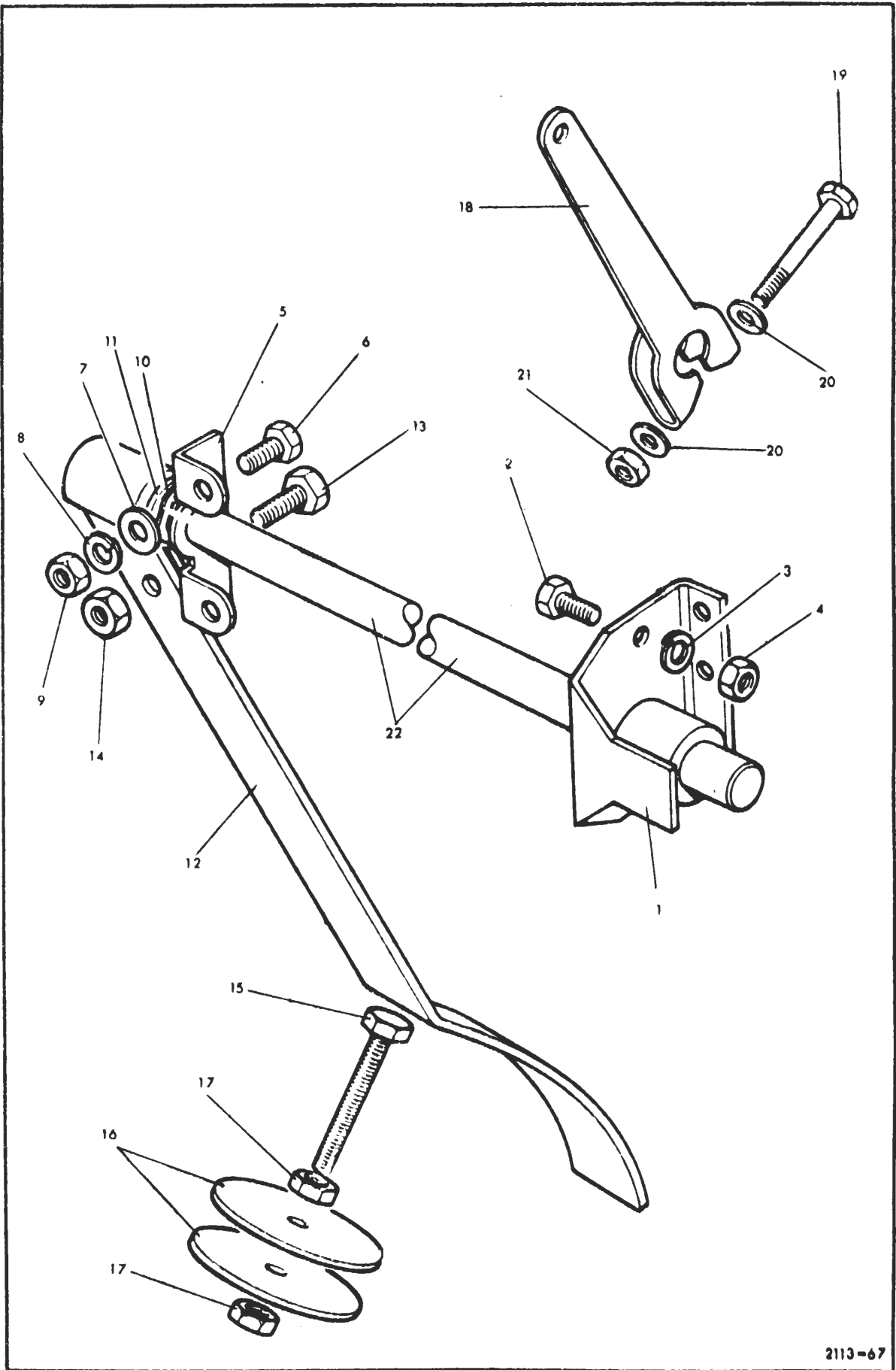

Item No.	Catalogue Number	Item Name or Designation	No. Off	Plate Ref.	Drawing/ Part No.	Remarks
1		CONTROLS - contd.		G9		
2	LV7RU/2540-99-849-9310	. SPRING, ANCHOR PLATE STOP. ACCELERATOR PEDAL	1	1	227103	
3	G1/5305-99-941-0511	. SCREW, MACHINE, UNF, steel, hex hd, zinc coated, 1/4 in. x 1/2 in.	2	2		
4	G1/5310-99-120-1338	. WASHER, LOCK, steel, single coil, zinc coated, 1/4 in.	2	3		
5	G1/5310-99-120-9941	. NUT, PLAIN, HEXAGON, UNF, steel, 1/4 in.	2	4		
6	LV7RU/2540-99-849-9300	. BRACKET, ANGLE, steel	1	5	272804	
7	G1/5305-99-941-0512	. SCREW, MACHINE, UNF, steel, hex hd, zinc coated, 1/4 in. x 5/8 in.	1	6		RHD
8	LV7RU/5310-99-850-1948	. WASHER, FLAT	2	7	3821	
9	G1/5310-99-120-1338	. WASHER, LOCK, steel, single coil, zinc coated, 1/4 in.	2	8		
10	G1/5310-99-804-7941	. NUT, PLAIN, HEXAGON, UNF, steel, 1/4 in.	2	9		
11	G1/5310-99-970-9165	. WASHER, SPRING TENSION, copper	1	10		
12	G1/5310-99-971-2810	. WASHER, FLAT, steel, cadmium plated, 7/16 in.	1	11		
13	LV7RU/2540-99-849-9325	. PEDAL CONTROL, accelerator	1	12	500257	
14	G1/5305-99-941-1081	. SCREW, MACHINE, UNF, steel, hex hd, cadmium plated, 5/16 in. x 7/8 in.	1	13		LHD
15	G1/5310-99-941-0925	. NUT, PLAIN, HEXAGON, UNF, steel, 5/16 in.	1	14		
16	G1/5305-99-941-0528	. SCREW, MACHINE, UNF, steel, hex hd, zinc coated, 5/16 in. x 1-1/8 in.	1	15		
17	G1/5310-99-134-2496	. WASHER, FLAT, steel, cadmium plated, 5/16 in.	2	16		
18	G1/5310-99-941-0925	. NUT, PLAIN, HEXAGON, UNF, steel, 5/16 in.	2	17		
19	LV7RU/2540-99-874-0218	. LEVER, REMOTE CONTROL	1	18	277475	
20	G1/5306-99-941-0282	. BOLT, MACHINE, UNF, steel, hex hd, zinc coated, 1/4 in. x 1-1/4 in.	2	19		
21	G1/5310-99-120-4032	. WASHER, FLAT, steel, zinc coated, 1/4 in.	4	20		
22	G1/5310-99-120-9941	. NUT, PLAIN, HEXAGON, UNF, steel, 1/4 in.	2	21		
23	LV7RU/5340-99-849-9740	. SHAFT, STRAIGHT	1	22	236658	RHD
24	LV7RU/2540-99-845-0166	. SHAFT, STRAIGHT	1	22	277153	LHD
25	LV7RU/2540-99-805-4927	. PAD, PEDAL, rubber, 5 in. lg, 1-1/4 in. w, 3/16 in. thk	1			LHD

G10

ACCELERATOR CROSS SHAFT

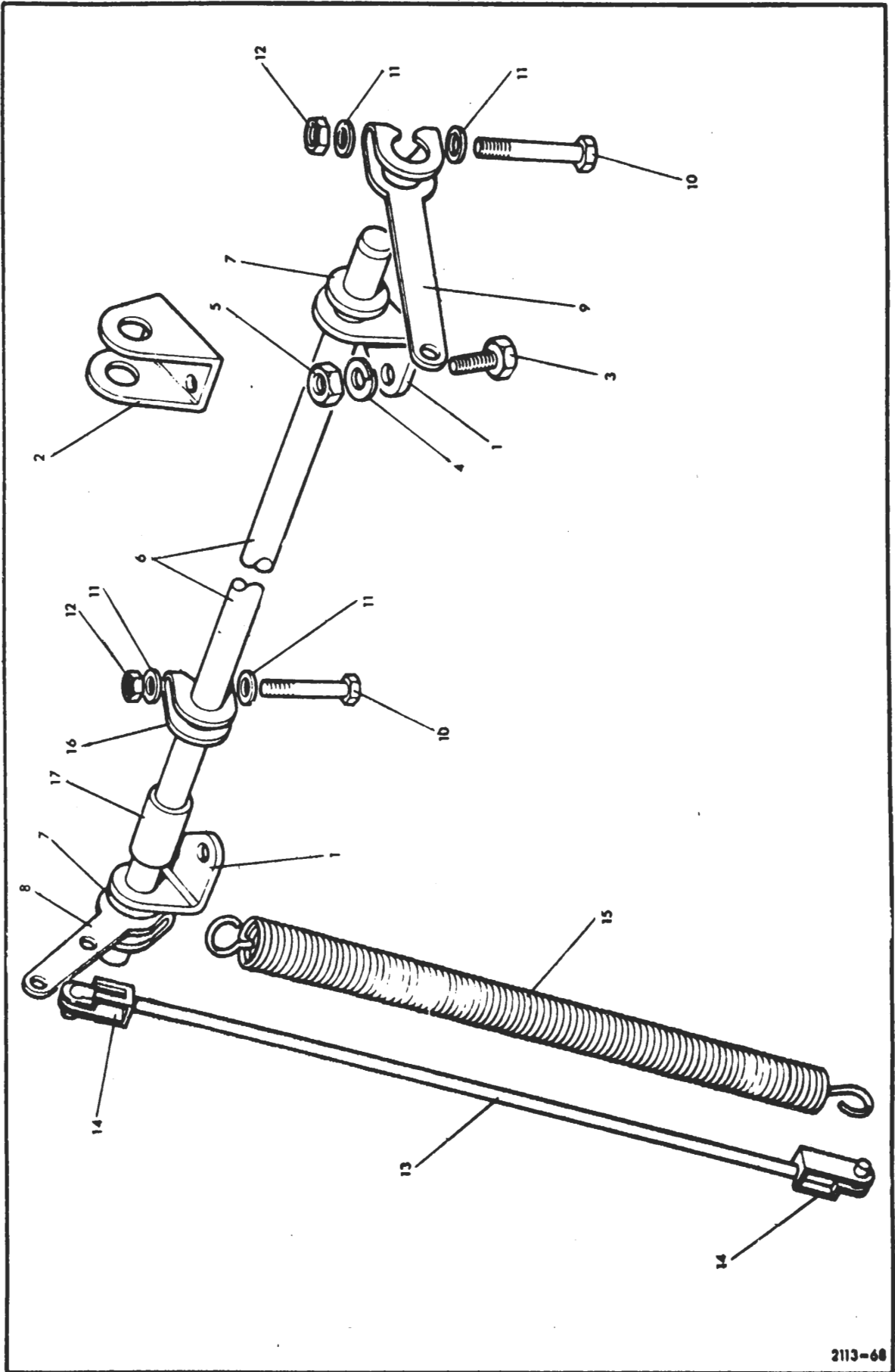

Item No.	Catalogue Number	Item Name or Designation	No. Off	Plate Ref.	Drawing/ Part No.	Remarks
1		CONTROLS - contd.		G10		
2	LV7RU/2540-99-849-9748	. BRACKET, ACCELERATOR PEDAL CROSS-SHAFT	2	1	236998	RIID
3	LV7RU/2540-99-849-9743	. BRACKET, ACCELERATOR PEDAL CROSS-SHAFT	1	2	236665	LHD
4	G1/5305-99-941-0512	. SCREW, MACHINE, UNF, steel, hex hd, zinc coated, 1/4 in. x 5/8 in.	4	3		
5	G1/5310-99-120-1338	. WASHER, LOCK, steel, single coil, zinc coated, 1/4 in.	4	4		
6	G1/5310-99-120-9941	. NUT, PLAIN, HEXAGON, UNF, steel, zinc coated, 1/4 in.	4	5		
7	LV7RU/5340-99-824-3949	. ROD, STRAIGHT, HEADLESS, steel, 7/16 in. x 24-1/8 in.	1	6	577304	
8	G1/5310-99-941-8636	. WASHER, FLAT, steel, zinc coated, 7/16 in.	2	7		
9	LV7RU/2540-99-874-0218	. LEVER, REMOTE CONTROL	1	8	277475	
10	LV7RU/2540-99-825-0851	. LEVER, REMOTE CONTROL	1	9	531395	
11	G1/5306-99-941-0282	. BOLT, MACHINE, UNF, steel, hex hd, zinc coated, 1/4 in. x 1-1/4 in.	2	10		
12	G1/5310-99-120-4032	. WASHER, FLAT, steel, zinc coated, 1/4 in.	4	11		
13	G1/5310-99-120-9941	. NUT, PLAIN, HEXAGON, UNF, steel, 1/4 in.	2	12		
14	LV7RU/2540-99-824-3946	. CONTROL ROD, steel, 0.187 in. dia. 8.998 in. lg	1	13	531390	
15	LV7RU/5340-99-874-0239	. CLIP, control rod	2	14	531394	
16	LV7RU/2520-99-849-9317	. SPRING, HELICAL, EXTENSION, steel, 1/2 in. od, 5-9/16 in. lg	1	15	277455	

G11

ACCELERATOR BELL CRANK

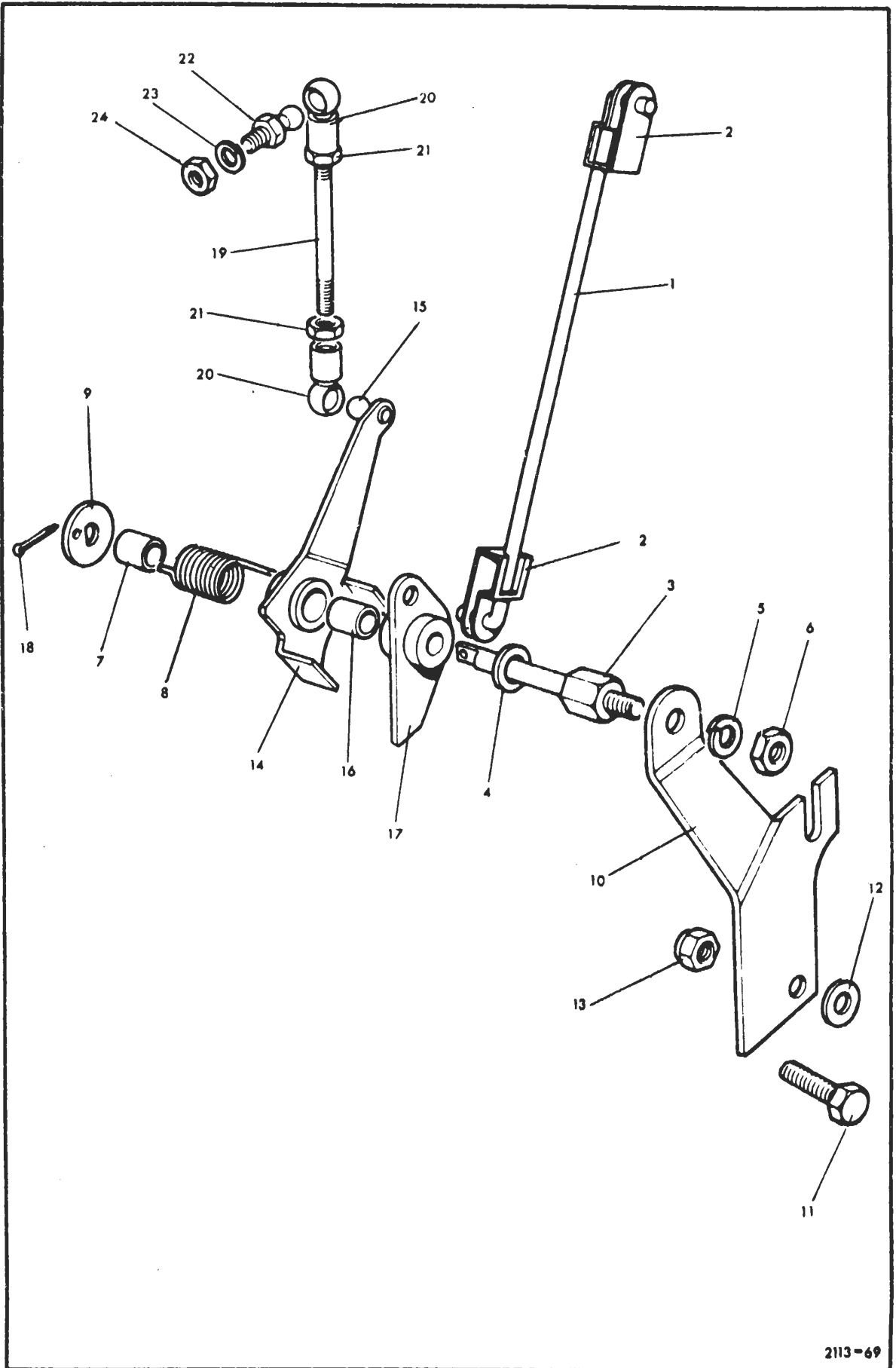

Item No.	Catalogue Number	Item Name or Designation	No. Off	Plate Ref.	Drawing/ Part No.	Remarks
1		CONTROLS - contd.		G11		
2	LV7RU/3040-99-828-4256	.CONNECTING LINK, RIGID	1	1	577230	RHD
3	LV7RU/2540-99-874-0237	.CONNECTING LINK, RIGID, cross-shaft	1	1	531388	LHD
4	LV7RU/5340-99-874-0239	.CLIP, LINKAGE	2	2	531394	
5	LV7RU/2910-99-850-1761	.SPINDLE, CARBURETTOR BELL CRANK	1	3	502900	
6	G1/5310-99-941-8635	.WASHER, FLAT, steel, zinc coated, 3/8 in.	1	4		
7	G1/5310-99-120-2304	.WASHER, LOCK, steel, single coil, zinc coated, 3/8 in.	1	5		
8	G1/5310-99-136-1516	.NUT, PLAIN, HEXAGON, UNF, steel, 3/8 in.	1	6		
9	LV7RU/5340-99-850-1760	.SPACER, SLEEVE	1	7	502899	
10	LV7RU/2910-99-804-6527	.SPRING, HELICAL, TORSION	1	8	552223	
11	LV7RU/5310-99-850-1763	.WASHER, FLAT	1	9	502898	
12	LV7RU/2540-99-824-6649	.BRACKET, THROTTLE CONTROL	1	10	577258	
13	G1/5305-99-941-0512	.SCREW, MACHINE, UNF, steel, hex hd, zinc coated, 1/4 in. x 5/8 in.	2	11		
14	G1/5310-99-941-8636	.WASHER, FLAT, steel, zinc coated, 7/16 in.	2	12		
15	G1/5310-99-941-7650	.NUT, SELF-LOCKING, HEXAGON, UNF, steel, zinc coated, nylon insert, 7/16 in.	2	13		
16	LV7RU/2910-99-804-6528	.BELL CRANK, carburettor	1	14-16	552097	
17	LV7RU/5307-99-850-0500	.STUD, BALL	1	15	1481	
18	LV7RU/3120-99-850-1576	.BEARING SLEEVE	1	16	277120	
19	LV7RU/2910-99-873-8293	.LEVER, RELAY, CARBURETTOR	1	17	504620	
20	G1/5315-99-944-0176	.PIN, COTTER, SPLIT, steel, 3/32 in. x 7/8 in.	1	18		
21	LV7RU/5307-99-873-8113	.STUD, PLAIN	1	19	531439	
22	LV7RU/2910-99-873-8318	.BALL JOINT	2	20	531324	
23	G1/5310-99-941-7070	.NUT, PLAIN HEXAGON, BA, steel, No. 2	2	21		
24	LV7RU/5307-99-874-0252	.STUD BALL	1	22	535168	
25	G1/5310-99-120-1338	.WASHER, LOCK, steel, single coil, zinc coated, 1/4 in.	1	23		
26	G1/5310-99-941-3520	.NUT, SELF-LOCKING, HEXAGON	1	24		

G12

CLUTCH PEDAL

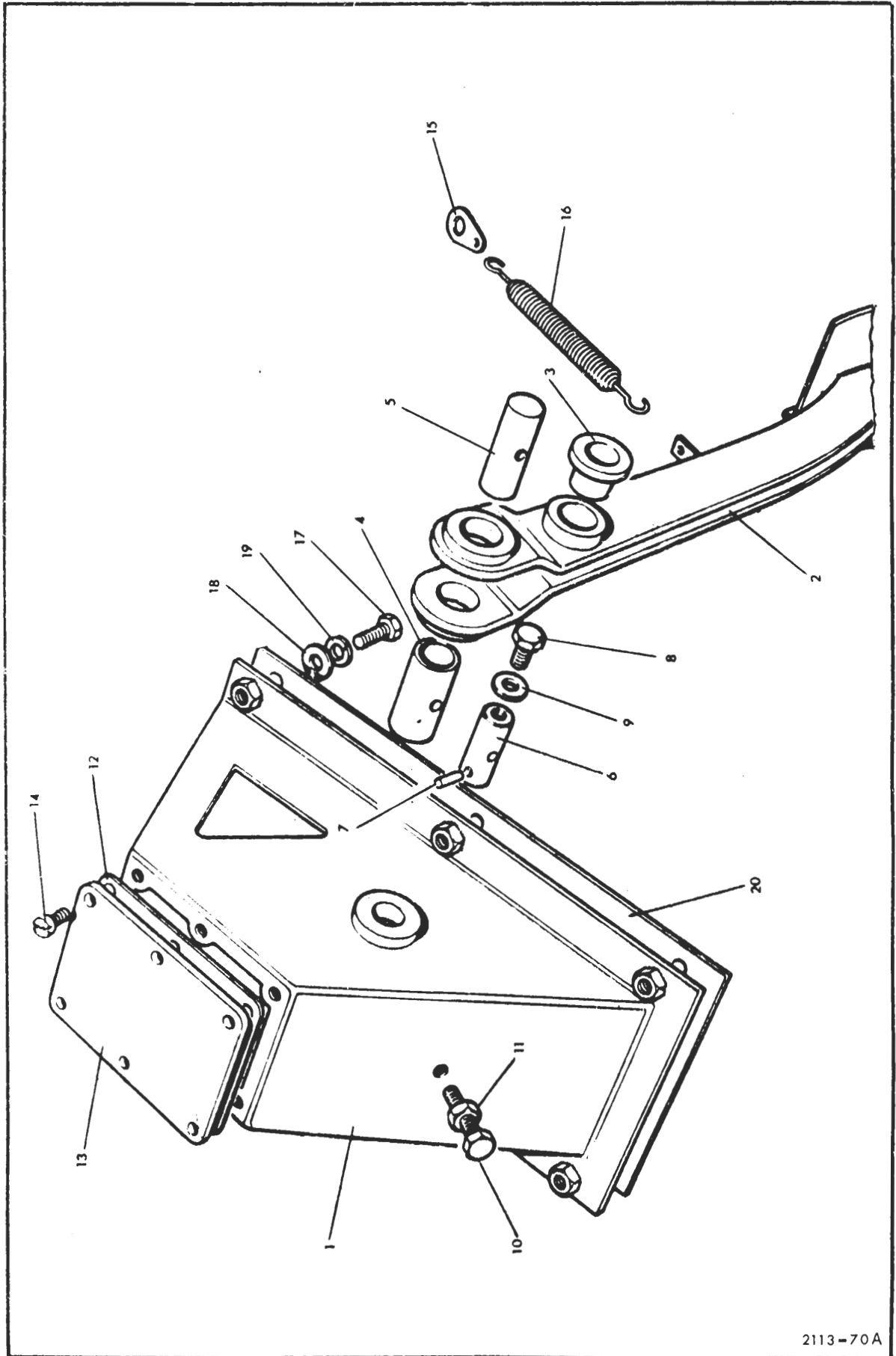

Item No.	Catalogue Number	Item Name or Designation	No. Off	Plate Ref.	Drawing/ Part No.	Remarks
1		CONTROLS contd.		G12		
2	LV7RU/2540-99-808-4987	.. CLUTCH PEDAL. assy	1	1-20	568893	RHD
3	LV7RU/2540-99-808-4988	.. PEDAL LEVER CONTROL	1	2.3	568895	
4	LV7RU/3120-99-849-9647	... BEARING, SLEEVE, 3/4 in. bore, 0.938 in. od. 5/8 in. lg; w/flange 1.120 in. dia	2	3	272714	
5	LV7RU/2540-99-806-7321	.. CLUTCH PEDAL. assy	1	1-20	568894	LHD
6	LV7RU/2540-99-806-7322	.. PEDAL LEVER CONTROL	1	2.3	568896	
7	LV7RU/3120-99-849-9647	... BEARING, SLEEVE, 3/4 in. bore, 0.938 in. od. 5/8 in. lg; w/flange 1.120 in. dia	2	3	272714	
8		.. CLUTCH PEDAL -				
9	LV7RU/5340-99-849-9642	.. SPACER, SLEEVE, 0.637 in. id, 0.781 in. od, 0.968 in. lg	1	4	269783	
10	LV7RU/5315-99-808-4986	.. PIN, STRAIGHT, HEADLESS, steel, 5/8 in. dia, 1-1/2 in. lg	1	5	568883	
11	LV7RU/2530-99-849-9645	.. SHAFT, STRAIGHT, steel, 3/4 in. od, 2-15/16 in. lg	1	6	272712	
12	G1/5315-99-942-3567	.. PIN, GROOVED, HEADLESS, steel, phosphated, 1/8 in. x 1 in.	1	7		
13	G1/5305-99-941-0510	.. SCREW, MACHINE, UNF, steel, hex hd, zinc coated, 1/4 in. x 3/8 in.	1	8		
14	LV6MT1/5310-99-801-5567	.. WASHER, FLAT, fibre, 15/64 in. id, 33/64 in. od x 1/16 in.	1	9		
15	G1/5306-99-941-0936	.. BOLT, MACHINE, UNF, steel, hex hd, cadmium plated, 1/4 in.	1	10		
16	G1/5310-99-120-9941	.. NUT, PLAIN, HEXAGON, UNF, steel, cadmium plated, 1/4 in.	1	11		
17	LV7RU/2510-99-849-9651	.. GASKET, top cover	1	12	272819	
18	LV7RU/2530-99-849-9646	.. COVER PLATE, ACCESS, steel, 4-1/8 in. x 1-15/16 in. x 41/64 in. thk	1	13	272713	
19	G1/5305-99-124-8910	.. SCREW, TAPPING, THREAD FORMING, steel, pan hd, slot drive, No. 10 x 1/2 in.	6	14		
20	LV7RU/5340-99-895-1855	.. PLATE, ANCHOR, spring retaining	1	15	240708	
21	LV7RU/5360-99-810-2137	.. SPRING, HELICAL, EXTENSION, steel, 45/64 in. od, 4 in. lg	1	16	569701	
22	G1/5305-99-941-0526	.. SCREW, MACHINE, UNF, steel, hex hd, zinc coated, 5/16 in. x 7/8 in.	6	17		
23	G1/5310-99-941-8608	.. WASHER, FLAT, steel, 5/16 in.	5	18		
24	LV7RU/5310-99-136-9503	.. WASHER, FLAT, steel, 5/16 in. id, 1 in. od, 1/8 in. thk	1	18	3522	
25	G1/5310-99-120-1027	.. WASHER, LOCK, steel, single coil, zinc coated, 5/16 in.	6	19		
26	LV7RU/2530-99-809-1065	.. GASKET, rubber, 10 in. x 4 in. x 9/64 in. thk	1	20	562940	

G13

CLUTCH MASTER CYLINDER

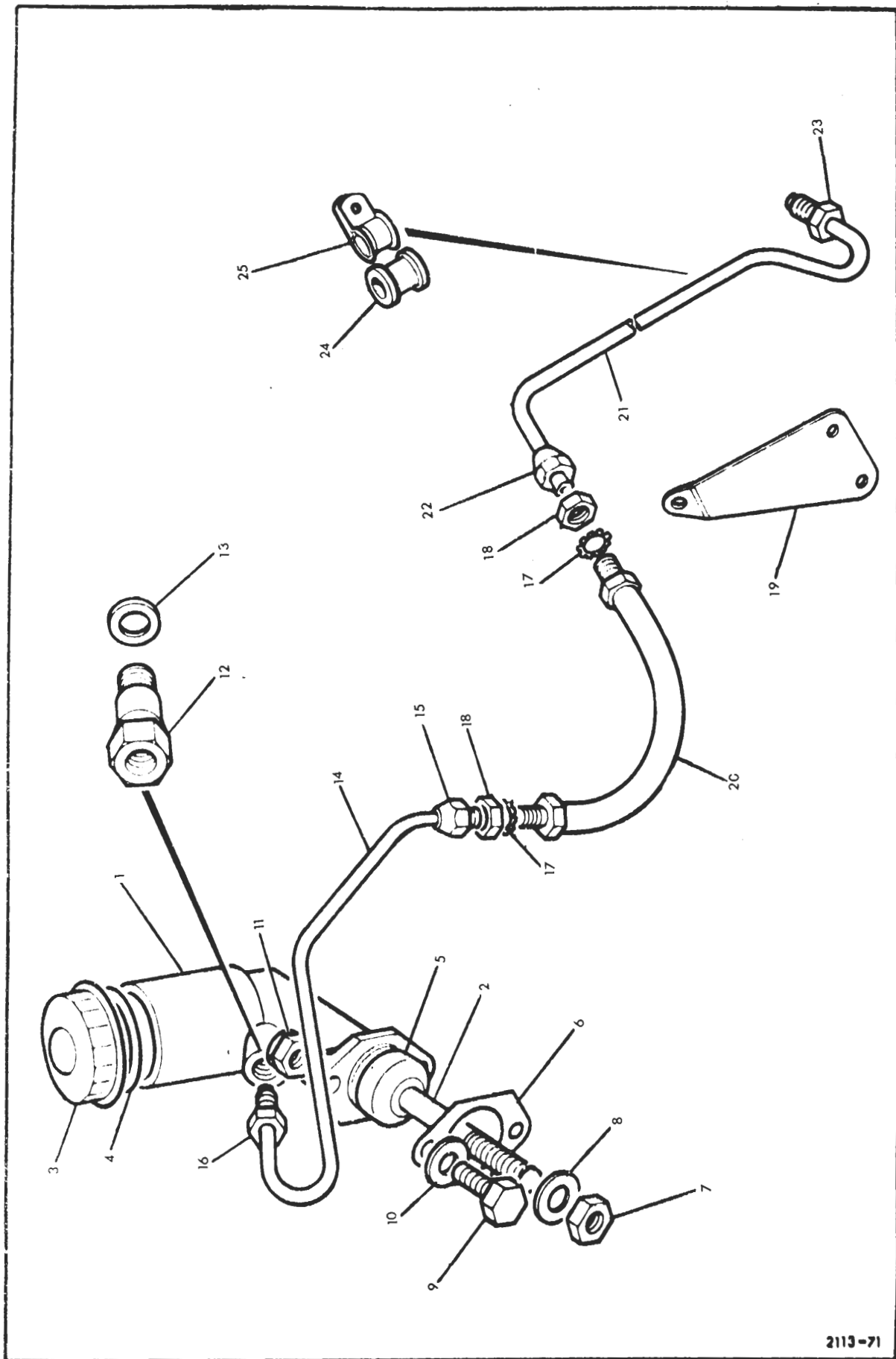

Item No.	Catalogue Number	Item Name or Designation	No. Off	Plate Ref.	Drawing/ Part No.	Remarks
1		CONTROLS - contd.		G13		
2	LV6MT9/2530-99-809-1064	. CYLINDER, HYDRAULIC CLUTCH MASTER	1	1-5	64068606	
3	LV6MT9/5365-99-801-3766	.. RING, RETAINING, steel, int 15/16 in. od x 1/16 in. thk	1		378920	
4	LV6MT9/2530-99-836-5875	.. WASHER, steel, 7/8 in. od x 7/16 in. id x 1/16 in. thk	1		378230	
5	LV6MT9/5330-99-881-2464	.. PACKING, PREFORMED, rubber	1		64673407	
6	LV6MT9/5340-99-836-7719	.. RETAINER, SPRING	1		64673391	
7	LV6MT9/2530-99-836-5880	.. STEM, steel, 9/32 in. x 1-7/8 in. lg	1		64671504	
8	LV6MT9/2530-99-833-9223	.. SPRING	1		64673425	
9	LV6MT9/2530-99-807-3076	.. SPACER, VALVE, nylon	1		64675432	
10	LV6MT9/5310-99-801-3770	.. WASHER, SPRING TENSION, steel, 0.295 in. id x 0.410 in. od x 0.063 in. h	1		378960	
11	LV6MT9/5330-99-836-5878	.. PACKING, PREFORMED, rubber, 0.200 in. id x 0.436 in. od x 0.166 in. h	1		362802	
12	LV6MT9/2530-99-881-4659	.. PUSH-ROD	1	2	64670860	
13	LV6MT9/2530-99-811-1090	.. CAP, OIL TANK, HYDRAULIC	1	3	378434	
14	LV6MT9/2530-99-836-5178	.. WASHER, oil cap	1	4	362920	
15	LV6MT9/2530-99-836-7694	.. COVER, DUST	1	5	64673398	
16	LV6MT9/2530-99-824-0663	. PARTS KIT, HYDRAULIC BRAKE MASTER CYLINDER	1		SP1967/5	
17	LV7RU/5330-99-822-1909	. GASKET, aluminium	1	6	592358	
18	G1/5310-99-941-0925	. NUT, PLAIN, HEXAGON, UNF, steel, zinc coated, 5/16 in.	2	7		
19	G1/5310-99-941-8608	.. WASHER, FLAT, steel, 5/16 in.	2	8		
20	G1/5305-99-941-0528	.. SCREW, MACHINE, UNF, steel, hex hd, zinc coated, 5/16 in. x 1-1/8 in.	2	9		
21	G1/5310-99-134-2496	.. WASHER, FLAT, steel, cadmium plated, 5/16 in.	2	10		
22	G1/5310-99-941-3525	. NUT, SELF-LOCKING, HEXAGON, UNF, steel, zinc coated, nylon insert, 5/16 in.	2	11		
23	LV7RU/4730-99-836-5244	. ADAPTOR, STRAIGHT, PIPE, steel, cadmium plated, 7/16 in. UNF, female, 3/8 in. UNF male; 1-1/4 in. lg	1	12	374662W	
24	LV6MT9/5310-99-881-2459	.. WASHER, FLAT, copper, 3/8 in. id x 19/32 in. od x 0.048 in. thk	1	13	378711	
25						
26	LV6MT9/4730-99-824-7716	. PIPE, STEEL: clutch master cylinder to hose; c/w union nuts	1	14-16	577687	RHD
27	LV6MT1/4710-99-943-8887	.. PIPING, STEEL, 1/4 in. od, 0.028 in. wall thk	as req'd	14		
28	LV7RU/4730-99-136-9505	.. NUT, UNION, PIPE, UNF, steel, 7/16 in.	1	15	248309	
29	LV6MT9/4730-99-137-6757	.. INVERTED NUT, UNION PIPE, steel, hex, cadmium plated, 7/16 in. UNF, 1/4 in. id 1/2 in. A/F	1	16	377012W	
30						
31	LV6MT9/2530-99-824-6647	. PIPE, STEEL: clutch master cylinder to hose; c/w union nuts	1		64461745	LHD
32	LV6MT1/4710-99-943-8887	.. PIPING, STEEL, 1/4 in. od, 0.028 in. wall thk	as req'd			
33	LV7RU/4730-99-136-9505	.. NUT, UNION, PIPE, UNF, steel, 7/16 in.	1		248309	
34	LV6MT9/4730-99-137-6757	.. INVERTED NUT, UNION PIPE, steel, hex, cadmium plated, 7/16 in. UNF, 1/4 in. od, 1/2 in. A/F	1		377012W	
35	G1/5310-99-120-6046	.. WASHER, LOCK, steel, flat int 7/16 in.	2	17		
36	LV6MT9/5310-99-836-7707	. NUT, PLAIN, HEXAGON, 7/16 in.	2	18	10236	
37	LV7RU/4720-99-822-6378	. HOSE ASSEMBLY, RUBBER	1	20	592510	
38	LV6MT9/2520-99-823-3944	. PIPE STEEL: hose to slave cylinder	1	21-23	64460756Z	
39	LV6MT1/4710-99-943-8887	.. PIPING, STEEL, 1/4 in. od x 0.028 in. wall thk	as req'd	21		
40	LV7RU/4730-99-136-9505	.. NUT, UNION, PIPE, UNF, steel, 7/16 in.	1	22	248309	
41	LV6MT9/4730-99-137-6757	.. INVERTED NUT, UNION PIPE, steel, hex, cadmium plated, 7/16 in. UNF, 1/4 in. od, 1/2 in. A/F	1		377012W	
42	LV7RU/5325-99-849-9408	. GROMMET, RUBBER, slave cylinder pipe	1	24	06860	
43	LV6MT4/5340-99-805-0916	. CLAMP, LOOP	1	25	187043	

G14

CLUTCH SLAVE CYLINDER

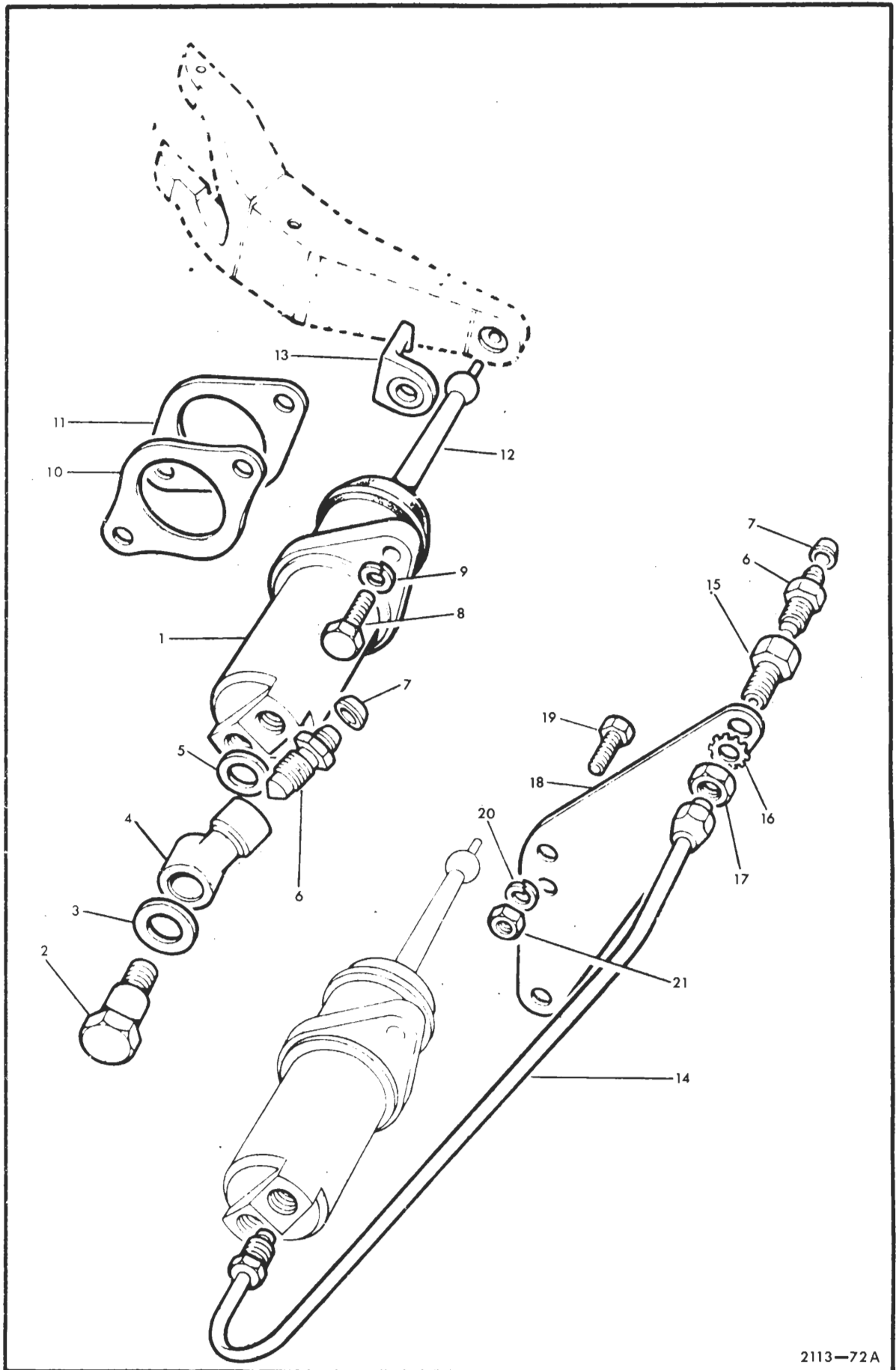

Item No.	Catalogue Number	Item Name or Designation	No. Off	Plate Ref.	Drawing/ Part No.	Remarks
1		CONTROLS - contd.			G14	
2	LV6MT9/2520-99-819-3923	CYLINDER ASSEMBLY, CLUTCH SLAVE, single action, 7/8 in. bore	1	1	66066195	
3	LV6MT9/4730-99-836-5249	BOLT, FLUID PASSAGE, UNF, steel, hex hd, cadmium plated, 3/8 in. x 1-1/8 in. lg	1	2	376102W	
4	LV6MT9/5310-99-836-5310	WASHER, FLAT	1	3	378700	
5	LV6MT9/4730-99-824-2146	CONNECTOR, MULTIPLE, FLUID PRESSURE LINE; w/UNF thd 3/8 in. 24 tpi	1	4	64478380	
6	LV6MT9/5310-99-881-2459	WASHER, FLAT, copper, 3/8 in. id, 19/32 in. od, 0.048 in. thk	1	5	378711	
7	LV6MT9/2990-99-881-6380	BLEEDER VALVE, HYDRAULIC SYSTEM	1	6	64470444	
8	LV6MT1/2530-99-802-3999	EXCLUDER, DUST, 0.155 in. id, 0.360 in. od, 0.400 in. lg; 0.600 in. dia flange	1	7	594091	
9	G1/5305-99-941-0700	SCREW, MACHINE, UNC, steel, hex hd, zinc coated, 5/16 in. x 1 in.	2	8		
10	G1/5310-99-941-6655	WASHER, LOCK, steel, single coil, 5/16 in.	2	9		
11	LV7RU/5330-99-819-3924	GASKET, steel, oval shape 3.375 in. lg, 1.810 in. w, 0.048 in. thk	1	10	591988	
12	LV7RU/5330-99-819-3925	GASKET, rubber, oval shape, 3.375 in lg, 2 in. w, 0.060 in. thk	1	11	591989	
13	LV7RU/2530-99-824-6826	PUSH ROD, CLUTCH SLAVE CYLINDER, steel, 8 mm dia, 85 mm lg	1	12	576751	
14	LV7RU/5340-99-819-3922	CLIP, PUSH ROD, plastics, 28 mm lg, 26 mm w; w/hole 8.5 mm dia	1	13	576723	
15	LV6MT9/2530-99-823-7168	PART KIT, CLUTCH SLAVE CYLINDER	1		SP2029-3	
16	NP	PIPE ASSEMBLY	1	14	64461596Z	
17	LV6MT1/4710-99-801-0708	PIPING, STEEL, 3/16 in. od	as reqd			
18	LV6MT9/2530-99-882-0425	NUT, PIPE, HYDRAULIC	1		248310	
19	LV6MT9/2530-99-882-0424	NUT, PIPE, HYDRAULIC	1		248308	
20	LV6MT9/2530-99-820-0114	ADAPTOR, BLEED SCREW, steel, cadmium plated, UNF/UNF, 3/8 in. x 1-15/32 in. lg	1	15	64473810	
21	G1/5310-99-941-9141	WASHER, LOCK, steel, flat int, cadmium plated, 5/16 in.	1	16		
22	G1/5310-99-941-0904	NUT, PLAIN, HEXAGON	1	17		
23	G1/5306-99-941-0299	BOLT, MACHINE, UNF, steel hex hd, zinc coated, 5/16 in. x 1-1/2 in.	2	19		
24	G1/5310-99-120-1027	WASHER, LOCK, steel, single coil, zinc coated, 5/16 in.	2	20		
25	G1/5310-99-941-0925	NUT, PLAIN, HEXAGON, UNF, steel, zinc coated, 5/16 in.	2	21		

G15

BRAKE MASTER CYLINDER AND SERVO

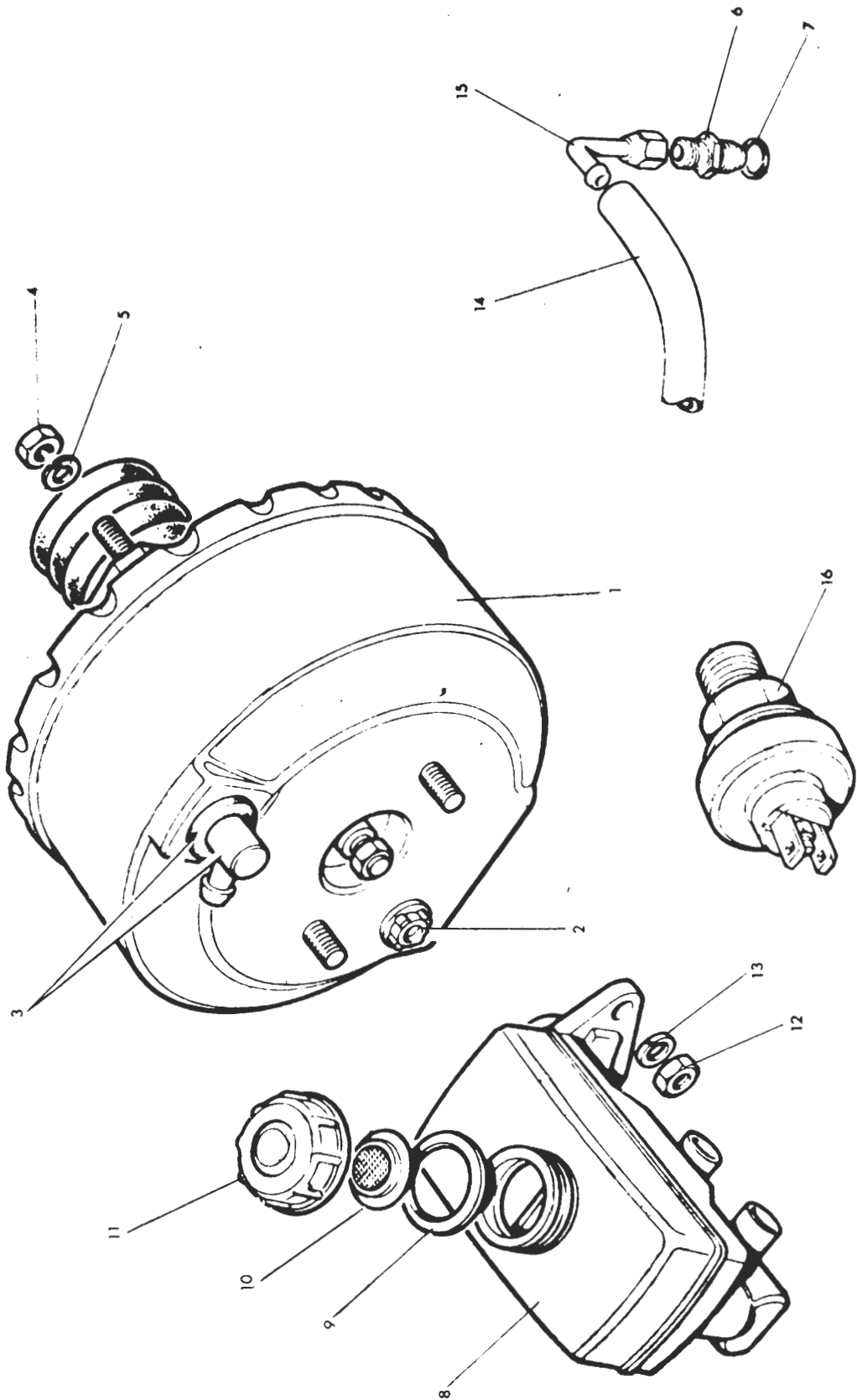

Item No.	Catalogue Number	Item Name or Designation	No. Off	Plate Ref.	Drawing/ Part No.	Remarks
1		CONTROLS - contd.			G15	
2	LV6MT9/2530-99-822-6373	SERVO CYLINDER, VACUUM, brake	1	1,2	64049411	
3	LV7RU/4730-99-824-2746	PLUG, PIPE, NPTF, hex socket drive, phosphated, 1/8 in.	1	2	577611	
4	LV6MT9/2530-99-808-4288	VALVE, assy, non return, disc type, spring loaded	1		64491230	
5	LV6MT9/2530-99-800-0210	PLATE AND SEAL, assy	1		64490273	
6	LV6MT9/2530-99-820-5459	DISC, REACTION, rubber, 1 in. dia, 7/32 in. thk	1		64490287	
7	LV6MT9/2530-99-808-4289	GROMMET, valve, 1-3/32 in. od, 9/32 in. h	1		64491020	
8	LV6MT9/2530-99-820-5461	FILTER ELEMENT, AIR INTAKE	1		64490543	
9	LV6MT9/5330-99-820-5463	RETAINER, PACKING, plastics, cup shape, 1.500 in. od, 0.875 in. id	1		64490558	
10	LV6MT9/2530-99-820-5464	BOOT, DUST AND MOISTURE SEAL, rubber, 18.80 mm id, 50.80 mm od, 47 mm lg	1		64490541	
11	LV6MT9/5305-99-820-5465	SCREW, SET, UNF, steel, hex hd, 1/4 in. x 3/4 in. lg	1		64491235	
12	LV6MT9/5365-99-820-5460	RING, SELF-LOCKING, steel, int, 0.875 in. id, 1.187 in. od, 0.163 in. thk	1		64491246	
13	LV6MT9/2530-99-813-6512	VALVE, CHECK	1	3	64949063	
14	LV6MT9/2530-99-821-0980	PARTS KIT, SERVO CYLINDER	1		SP2495/1	Alternative
15	LV7RU/2530-99-828-4741	PARTS KIT, SERVO CYLINDER	1		606406	
16	G1/5310-99-941-0925	NUT, PLAIN, HEXAGON, UNF, steel, zinc coated, 5/16 in.	4	4		
17	G1/5310-99-120-1027	WASHER, LOCK, steel, cadmium plated, 5/16 in.	1	5		
18	LV7RU/4730-99-809-1588	ADAPTOR, STRAIGHT PIPE, brass, 5/8 in., 18 ANFS male, 1/4 in. BSP male, 1-3/8 in.	1	6	90513171	
19	LV7RU/5330-99-850-0344	GASKET, copper	1	7	243958	
20	LV6MT9/2530-99-822-5046	CYLINDER, BRAKE MASTER	1	8-11	64068989	
21	LV6MT9/5330-99-881-6610	PACKING, PREFORMED	1		64674598	
22	LV6MT9/5330-99-825-1449	PACKING, PREFORMED, rubber, 0.744 in. id, 0.865 in. od, 0.106 in. h: 2 way ring	1		64676205	
23	LV6MT9/5330-99-836-5878	PACKING, PREFORMED, rubber, 0.200 in. id, 0.436 in. od, 0.166 h	1		362802	
24	LV6MT9/2530-99-807-3076	SPACER, VALVE, plastics	1		64675432	
25	LV6MT9/5310-99-801-3770	WASHER, SPRING, TENSION, steel, 0.295 in. id, 0.410 in. od, 0.063 in. h	1		378960	
26	LV6MT9/5365-99-817-6570	CIRCLIP, 17/32 in. id	1		64676551	
27	LV6MT9/5310-99-817-6569	WASHER, FLAT, rubber, 11/32 in. id, 37/64 in. od, 11/64 in. thk	1			
28	LV6MT9/2530-99-823-8418	VALVE, assy tipping	1		64678916	
29	LV6MT9/5330-99-824-7776	RING, SEALING, rubber, 59/64 in. id, 1-7/64 in. od, 1/8 in. thk	1		64674567	
30	LV6MT9/2590-99-828-6606	TANK OIL, HYDRAULIC SYSTEM	1		74947053	
31	LV6MT9/5305-99-824-7778	SCREW, MACHINE, UNF, steel, fillister hd, No. 10 x 5/8 in. lg	2		64110349	
32	LV6MT9/5310-99-824-7779	WASHER, LOCK, steel, split helical ring, phosphated, No. 1 BA, 24/64 in. od, 3/64 in. thk	2		64140424	
33	LV6MT9/2530-99-836-5178	WASHER, CAP, supply tank	1	9	362920	
34	LV7RU/2530-99-822-5047	FILTER, FLUID RESERVOIR	1	10	592324	
35	LV6MT9/2530-99-825-7808	CAP, FILLER	1	11		Alternative
36	LV7RU/2530-99-828-4742	CAP, FILLER	1	11	606420	
37	LV6MT9/2530-99-824-3462	PARTS KIT, BRAKE MASTER CYLINDER	1		SP2710	Alternative
38	LV7RU/2530-99-828-4743	PARTS KIT, BRAKE MASTER CYLINDER	1		607726	
39	LV7RU/5310-99-137-6712	NUT, PLAIN, HEXAGON	2	12		
40	G1/5310-99-135-2066	WASHER, LOCK, steel, split helical ring, zinc coated, 3/8 in.	2	13		
41	LV7RU/2530-99-822-1573	HOSE, RUBBER: manifold to servo cylinder	1	14	577844	RHD
42	LV6MT9/2530-99-822-6040	HOSE, RUBBER: manifold to servo cylinder	1	14	64491363	LHD
43	LV7RU/4730-99-824-3021	ADAPTOR, STRAIGHT, PIPE TO HOSE	1	15	569714	
44	LV6MT4/5930-99-822-6374	SWITCH, PRESSURE, vacuum loss	1			

G16

BRAKE PEDAL

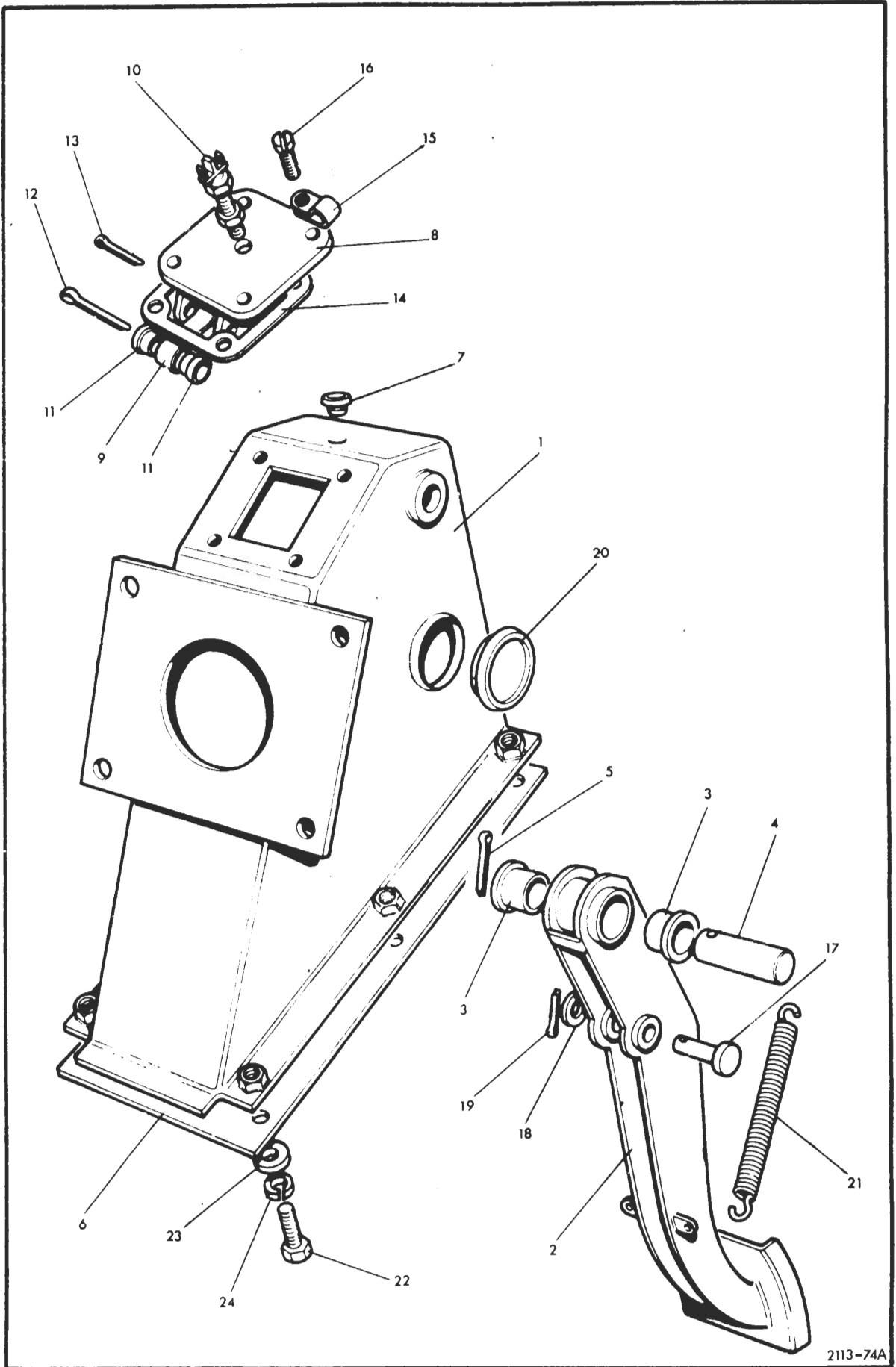

2113-74A

Item No.	Catalogue Number	Item Name or Designation	No. Off	Plate Ref.	Drawing/ Part No.	Remarks
1		CONTROLS - contd.		G16		
2	LV7RU/2530-99-825-4476	. BRAKE PEDAL, assy	1	1-5	569652	
3	NP	. BRAKE PEDAL	1	2,3	90569611	
4	LV6MT1/3120-99-819-1851	... BEARING, SLEEVE, bronze, 5/8 in. id, 7/8 in. od, 3/4 in. lg; 1-1/4 in. od flange	2	3	564816	
5	LV7RU/2540-99-824-2742	. SHAFT, STRAIGHT	1	4	564813	
6	G1/5315-99-942-3567	. PIN, COTTER, SPLIT, steel, phosphated, 1/8 in. x 1 in.	1	5		
7	LV7RU/2530-99-824-2743	. GASKET	1	6	90564832	
8	LV7RU/5340-99-824-2744	. PLUG, PROTECTIVE, DUST AND MOISTURE SEAL	1	7	338029	
9	LV7RU/2590-99-828-4740	. LEVER, REMOTE CONTROL, stop light switch	1	9	569584	
10	LV6MT4/5930-99-822-6376	. SWITCH, PRESSURE, stop light	1	10	39184D	
11	LV7RU/2530-99-825-4474	. SPRING PLATE, steel, 57 mm lg, 12.70 mm w; w/mtg hole 7.15 mm dia: stop light switch	1		592567	
12	LV7RU/2540-99-825-5845	. PLUG, plastics, 13.97 in. dia, 9.12 mm lg	1		594611	Redundant hole in stop light plate
13	LV7RU/5340-99-822-6375	. BUSHING, PLASTICS	2	11	569609	
14	G1/5315-99-944-0192	. PIN, COTTER, SPLIT, steel, phosphated, 3/16 in. x 1-5/8 in.	1	12		
15	G1/5315-99-944-0183	. PIN, COTTER, SPLIT, steel, phosphated, 1/8 in. x 1-1/4 in.	1	13		
16	LV7RU/5330-99-824-2745	. GASKET, rubber, 1-5/8 in. lg, 1-1/4 in. h, 3/64 in. thk	1	14	569612	
17	LV6MT4/5340-99-805-0918	. CLAMP, LOOP, steel, 9/32 in. dia grip, 5/8 in. w	1	15	187045	
18	G1/5305-99-941-8362	. SCREW, TAPPING, THREAD FORMING, steel, pan hd, cross recess drive, No. 8 x 3/8 in.	4	16		
19	LV7RU/5315-99-137-6357	. PIN, STRAIGHT, HEADED, steel, flat hd, 0.395 in. dia, 1-1/2 in. lg	1	17	564812	
20	G1/5310-99-971-2810	. WASHER, FLAT, steel, cadmium plated, 7/16 in.	1	18		
21	G1/5315-99-944-0176	. PIN, COTTER, SPLIT, steel, phosphated, 3/32 in. x 7/8 in.	1	19		
22	LV7RU/5325-99-805-4918	. GROMMET, BLANK, NONMETALLIC	2	20	338027	
23	LV7RU/5360-99-824-2748	. SPRING, HELICAL, EXTENSION, 5-1/8 in. lg, 7/16 in. coil od; 1/16 in. wire dia	2	21	569291	
24	G1/5305-99-941-0526	. SCREW, MACHINE, UNF, steel, hex hd, zinc coated, 5/16 in. x 7/8 in.	6	22		
25	G1/5310-99-941-8608	. WASHER, FLAT, steel, 5/16 in.	6	23		
26	G1/5310-99-120-1027	. WASHER, LOCK, steel, single coil, zinc coated, 5/16 in.	6	24		

G17

FRONT BRAKE PIPE

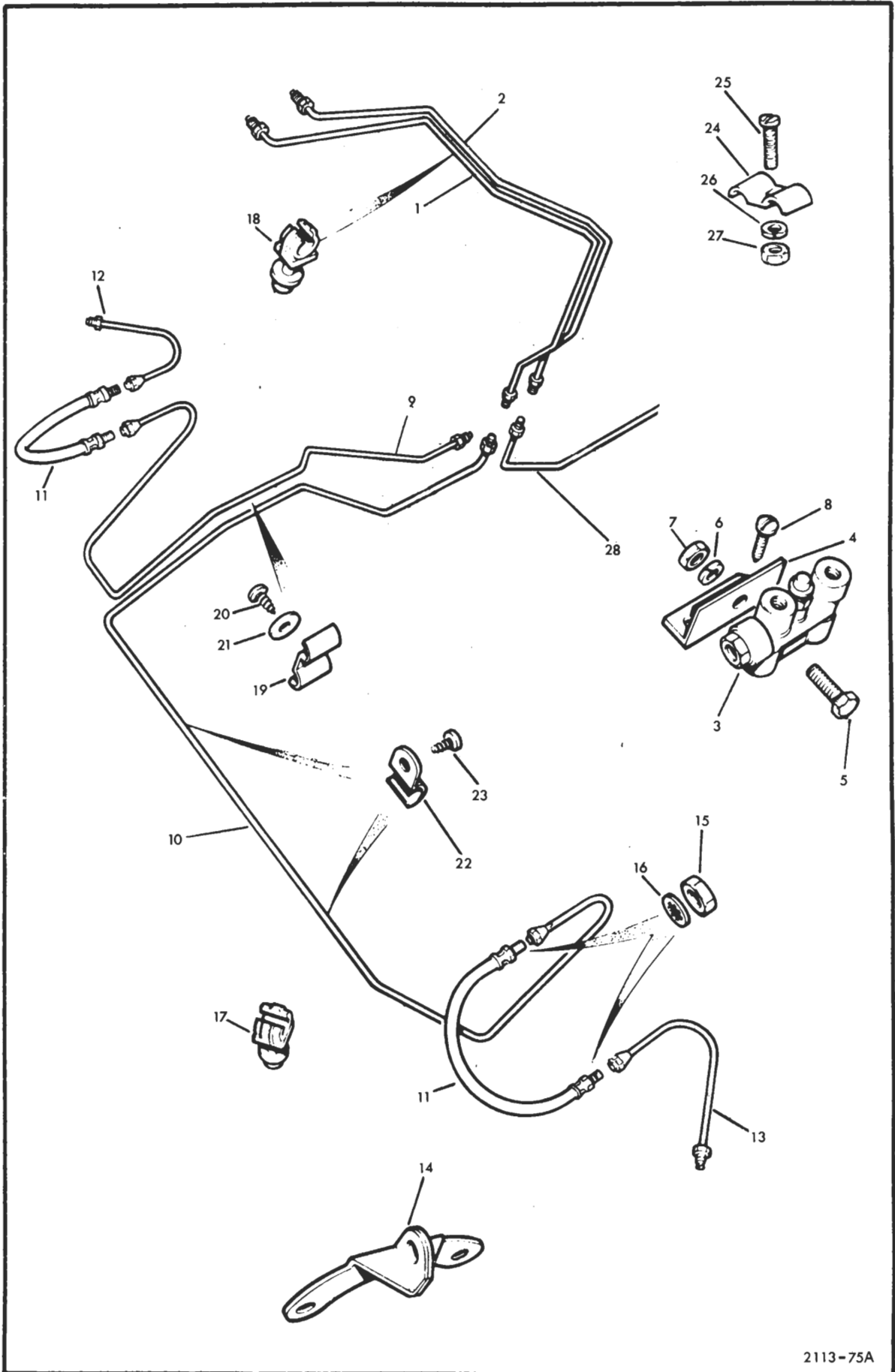

Item No.	Catalogue Number	Item Name or Designation	No. Off	Plate Ref.	Drawing/ Part No.	Remarks
1		CONTROLS - contd.		G17		
2	LV6MT9/4710-99-824-4519	PIPE, STEEL, front: master cylinder to shuttle valve	1	1	282X7910	} 12V RHD
3	LV6MT9/2530-89-824-2507	PIPE, STEEL, rear: master cylinder to valve	1	2	64460505Z	
4	LV6MT9/4710-99-824-4518	PIPE, STEEL, front & rear: master cylinder to valve	2		64462509Z	
5	LV6MT9/4710-99-824-4506	PIPE, STEEL, front: master cylinder to valve	1	1	64460504Z	} 24V RHD
6	LV6MT9/2530-99-824-2507	PIPE, STEEL rear: master cylinder valve	1	2	64460505Z	
7	LV6MT9/2530-99-824-4507	PIPE, STEEL, front: master cylinder to valve	1	1	64462465Z	} 24V LHD
8	LV6MT9/4710-99-824-4505	PIPE, STEEL, rear: master cylinder to valve	1	2	64462464Z	
9		PIPES -				
10	LV6MT1/4710-99-801-0703	PIPING, STEEL, 3/16 in. od	as reqd			
11	LV6MT9/2530-99-882-0424	NUT, PIPE, HYDRAULIC, UNF, 3/8 in.	2		64470425	
12	LV7RU/4730-99-136-9504	INVERTED NUT, UNION, PIPE, steel, hex, cadmium plated, 7/16 in.	2		572950	
13	LV6MT9/2530-99-823-6024	SHUTTLE VALVE, 5 part, automatic self centering, metric thd	1	3	64066420	
14	LV6MT9/2530-99-825-7002	SWITCH, BRAKE SHUTTLE VALVE	1		74660145	
15	LV6MT9/2530-99-824-6194	PARTS KIT, SHUTTLE VALVE	1		SP2863	
16		SHUTTLE VALVE, 4 part, manual centering, UNF thd	1	3	64068853	
17	LV6MT9/2530-99-822-6377	SWITCH, BRAKE SHUTTLE VALVE	1		64677381	
18	LV6MT9/2530-99-824-3020	PARTS KIT, SHUTTLE VALVE	1		SP2615	
19	LV7RU/2540-99-824-3945	BRACKET, shuttle valve	1	4	594742	
20	G1/5306-99-941-9663	BOLT, MACHINE, BSF, steel, hex hd, zinc coated, 1/4 in. x 1-1/2 in.	1	5		
21	G1/5310-99-120-1338	WASHER, LOCK, steel, single coil, zinc coated, 1/4 in.	1	6		
22	G1/5310-99-120-9941	NUT, PLAIN, HEXAGON, UNF, steel, 1/4 in.	1	7		
23	G1/5305-99-135-2344	SCREW, TAPPING, THREAD FORMING, steel, pan hd, slotted, No. 8 x 5/8	2	8		
24	NP	PIPE ASSEMBLY: valve to rh front wheel hose	1	9	64460509Z	
25	LV6MT1/4710-99-801-0703	PIPING, STEEL, 3/16 in. od	as reqd			
26	LV6MT9/4730-99-136-9504	INVERTED NUT, UNION, PIPE, UNF, steel, cadmium plated, 7/16 in.	1		572950	
27	LV6MT9/2530-99-882-0425	NUT, PIPE, HYDRAULIC, UNF, steel, hex, cadmium plated, 3/8 in.	1		64470429	
28	LV6MT9/2530-99-822-1889	HOSE ASSEMBLY, RUBBER	2	11	64047360	
29	NP	PIPE ASSEMBLY: hose to front wheel brakes	2	12,13	282X8173	
30	LV6MT1/4710-99-801-0703	PIPING, STEEL, 3/16 in. od	as reqd			
31	LV6MT9/2530-99-882-0425	NUT, PIPE, HYDRAULIC, UNF, steel, hex, cadmium plated, 3/8 in.	2		64470429	
32	LV6MT9/2530-99-882-0424	NUT, PIPE, HYDRAULIC, UNF, 3/8 in.	2		64470425	
33	G1/5310-99-136-1527	NUT, PLAIN, HEXAGON, UNF, steel, 3/8 in.	4	15		
34	G1/5310-99-912-9583	WASHER, LOCK, steel, flat, int, 3/8 in.	4	16		
35	LV7RU/5340-99-824-3941	CLIP, PIPE, plastics: u/w 1/4 in. od & 3/16 in. od pipe	3	18	79125	
36	LV7RU/5340-99-895-1757	STRAP, RETAINING, steel, 3/4 in. lg, 0.064 in. thk	7	22	41379	
37	G1/5305-99-137-6175	SCREW, TAPPING, THREAD CUTTING, steel, rd hd, No. 8 x 3/8 in.	4	23		
38	LV7RU/5340-99-895-1865	STRAP, RETAINING	1	24	243395	
39	G1/5305-99-147-7989	SCREW, MACHINE, UNF, steel, pan hd, slot drive, cadmium plated, No. 10 x 1/2 in. lg	1	25		
40	G1/5310-99-120-1338	WASHER, LOCK, steel, split helical ring, zinc coated, 1/4 in.	1	26		
41	G1/5310-99-845-0246	NUT, PLAIN, HEXAGON, UNF, steel, zinc coated, No. 10	1	27		

Item No.	Catalogue Number	Item Name or Designation	No. Off	Plate Ref.	Drawing/ Part No.	Remarks
1		CONTROLS – contd.				
2		.. PIPE ASSEMBLY – contd.				
3	LV6MT4/5340-99-828-4174	.. CLAMP, LOOP, 1/2 in. id	1		233274	
4	LV7RU/5340-99-828-4744	.. STRAP, RETAINING: brake & breather pipes	1		240429	
5	LV7RU/5340-99-896-0609	.. CLIP, CABLE: capillary tube to brake pipe	5			

G 18

REAR BRAKE PIPES

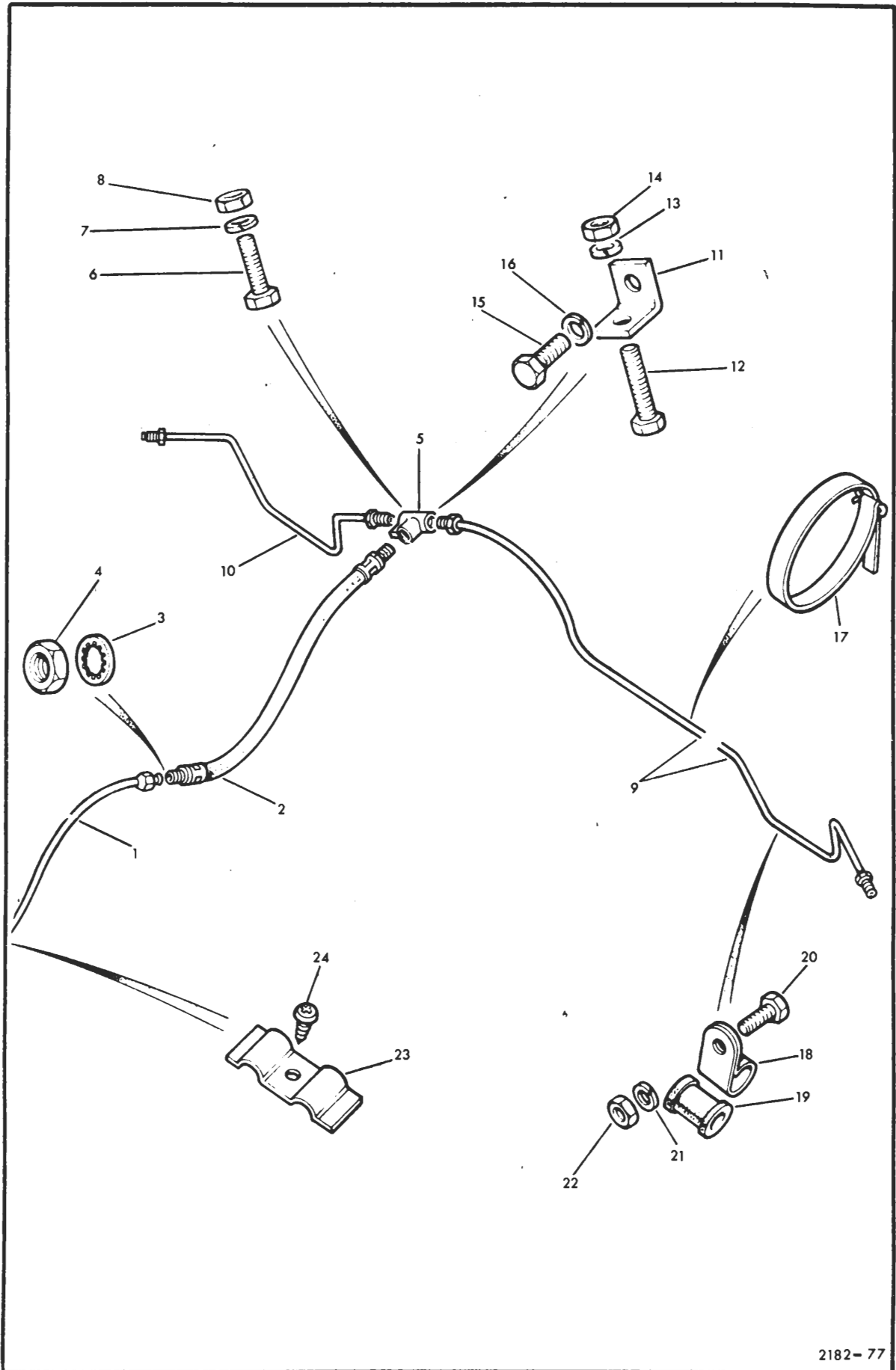

Item No.	Catalogue Number	Item Name or Designation	No. Off	Plate Ref.	Drawing/ Part No.	Remarks
1		CONTROLS -- contd.		G18		
2	NP	PIPE ASSEMBLY: valve to rear axle jump hose	1	1	644605102	
3	LV6MT1/4710-99-801-0703	.. PIPE, STEEL, 3/16 in. od	as reqd			
4	LV6MT9/2530-99-882-0425	.. NUT, PIPE, HYDRAULIC	1		64470429	
5	LV6MT9/2530-99-882-0424	.. NUT, PIPE, HYDRAULIC	1		64470425	
6	LV6MT9/2530-99-827-2106	.. HOSE ASSEMBLY, BRAKE	1	2	74047408	
7	LV6MT9/5310-99-881-2459	.. WASHER, FLAT, copper, 3/8 in. id. 19/32 in. od	1		378711	
8	G1/5310-99-912-9583	.. WASHER, LOCK, steel, flat int, 3/8 in.	1	3		
9	G1/5315-99-136-1525	.. NUT, PLAIN, HEXAGON, UNF, steel, zinc coated, 3/8 in.	1	4		
10	LV6MT4/4730-99-803-4648	.. TEE, PIPE	1	5	644/4341	
11	G1/5306-99-941-0282	.. BOLT, MACHINE, UNF, steel, hex hd, zinc coated, 1/4 in. x 1-1/4 in.	1	6		
12	G1/5310-99-120-1338	.. WASHER, LOCK, steel, single coil, zinc coated, 1/4 in.	1	7		
13	G1/5310-99-120-9941	.. NUT, PLAIN, HEXAGON, UNF, steel, 1/4 in.	1	8		
14	NP	.. PIPE ASSEMBLY: tee to rear lh wheel brake	1	9	644604142	
15	LV6MT1/4710-99-801-0703	.. PIPE, STEEL, 3/16 in. od	as reqd			
16	LV6MT9/2530-99-882-0424	.. NUT, PIPE, HYDRAULIC	2		64470425	
17	NP	.. PIPE ASSEMBLY: tee to rear rh wheel brake	1	10	644604152	
18	LV6MT1/4710-99-801-0703	.. PIPE, STEEL	as reqd			
19	LV6MT9/2530-99-882-0424	.. NUT, PIPE, HYDRAULIC	2		64470425	
20	LV7RU/5340-99-828-4745	.. BRACKET	1	11	537805	
21	G1/5305-99-941-0524	.. SCREW, MACHINE, UNF, steel, hex hd, 5/16 in. x 5/8 in.	1	12		
22	G1/5310-99-941-6655	.. WASHER, LOCK, steel, 1/4 in.	1	13		
23	G1/5310-99-804-7941	.. NUT, PLAIN, HEXAGON, UNF, steel, zinc coated, 1/4 in.	1	14		
24	G1/5305-99-941-0525	.. SCREW, MACHINE, UNF, steel, hex hd, zinc coated, 5/16 in. x 3/4 in.	1	15		
25	G1/5305-99-941-6655	.. WASHER, LOCK, steel, 1/4 in.	1	16		
26	LV7RU/4730-99-895-1696	.. CLAMP, HOSE, steel, zinc coated, 2-1/8 in. id	1	17		
27	LV6MT4/5340-99-828-4174	.. CLAMP, LOOP, 1/2 in. id loop	1	18		
28	LV7RU/5325-99-849-9408	.. GROMMET, RUBBER	4	19	06860	
29	G1/5305-99-947-3250	.. SCREW, MACHINE, BA, steel, hex hd, cadmium plated, No. 2 x 1/2 in.	4	20		
30	G1/5310-99-941-6653	.. WASHER, LOCK, steel, split helical ring, 3/16 in.	4	21		
31	G1/5305-99-941-7070	.. NUT, PLAIN, HEXAGON, BA, steel, cadmium plated, No. 2	4	22		

GROUP

H

BODY

BODY
CONTENTS

	Page
BODY AND FITTINGS	H1
BODY SIDE PANELS (Hard Top)	H11
HOOD AND RAILS	H7
REAR DOOR	H13
ROOF, (HARD TOP)	H9
TROPICAL ROOF	H10

LIST OF ILLUSTRATIONS

(NOTE: THE TEXT DOES NOT NECESSARILY INCLUDE ALL THE ITEMS REFERENCED)

	Plate
BODY	H1
BODY SIDE PANELS	H6
HOOD RAILS	H3
REAR DOOR	H7
REAR DOOR LOCK	H8
ROOF	H4
TAILBOARD	H2
TROPICAL ROOF	H5

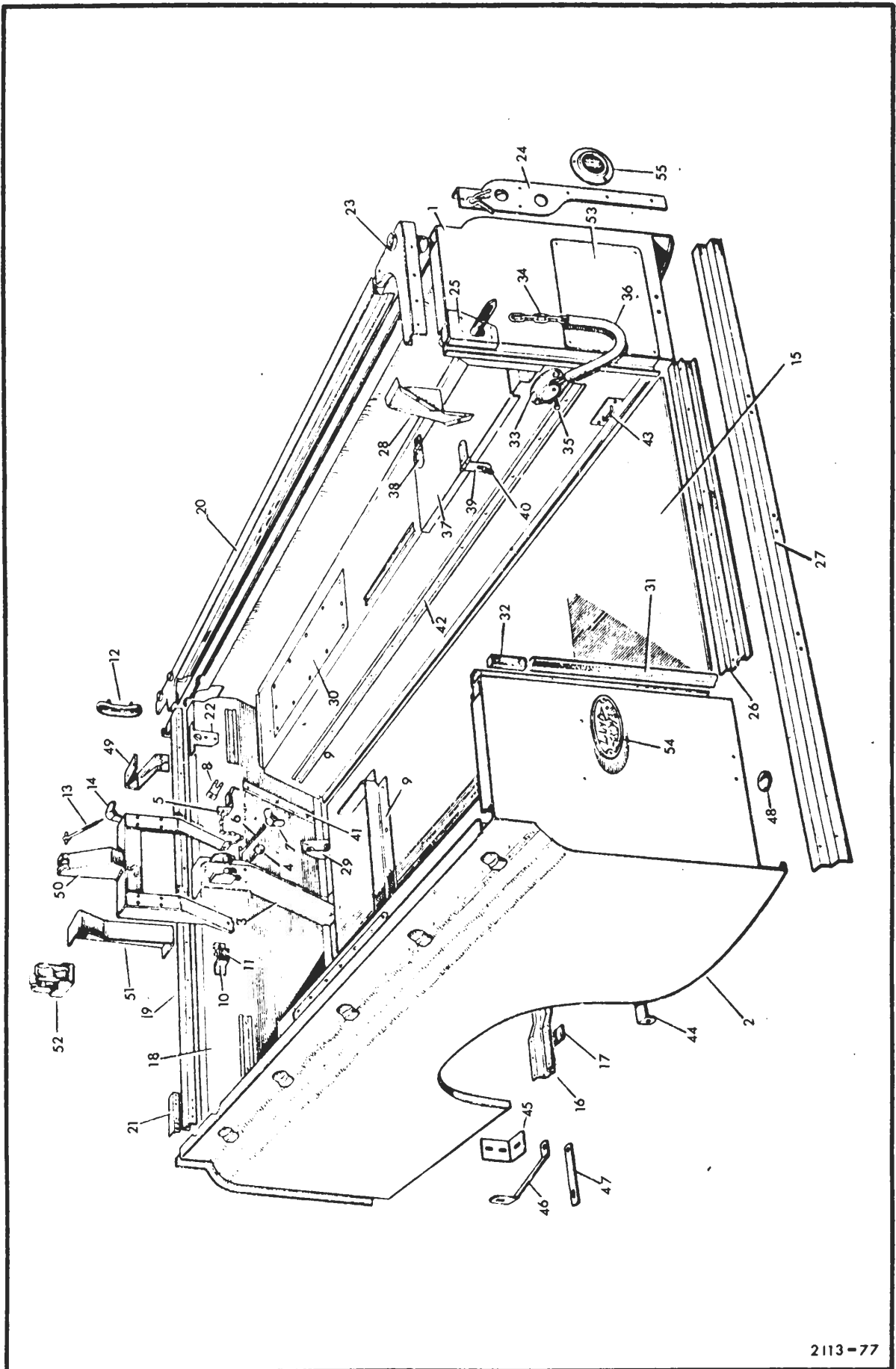

Item No.	Catalogue Number	Item Name or Designation	No. Off	Plate Ref.	Drawing/ Part No.	Remarks
1		BODY -			H1	
2	LV7RU/2510-99-820-7559	. SIDE AND WHEELARCH, rh, complete	1	1	347056	} 12V
3	LV7RU/2510-99-828-4097	.. PANEL, assy, lower rear, rh	1		347035	
4	NP	. SIDE AND WHEELARCH, lh, complete	1	2	347057	
5	LV7RU/2510-99-828-4098	.. PANEL, assy, lower rear, lh	1		347036	
6						} 24V
7	LV7RU/2510-99-824-3304	. SIDE AND WHEELARCH, rh	1		347050	
8	NP	. SIDE AND WHEELARCH, lh, complete	1	2	347057	
9	LV7RU/2510-99-828-4098	.. PANEL, assy, lower rear, lh	1		347036	
10	LV7RU/2540-99-850-1987	. STOWAGE, JERRICAN	1	3	333455	} Chain to bulkhead
11	LV7RU/2510-99-845-0258	. BUMPER, RUBBER, black, 1/4 in. id x 1-1/4 in. od x 1-5/8 in. h	1	4	331699	
12	LV7RU/2540-99-844-9599	. CLAMPING PLATE, GASOLINE CAN; c/w chain	1	5	334464	
13	G1/5305-99-941-0512	. SCREW, MACHINE, UNF, steel, hex hd, zinc coated, 1/4 in. x 5/8 in.	1			
14	G1/5310-99-101-7838	. WASHER, FLAT, steel, zinc coated, 1/4 in.	1			
15	G1/5310-99-941-6654	. WASHER, LOCK, steel, single coil, sq section, 1/4 in.	1			
16	G1/5310-99-941-0924	. NUT, PLAIN, HEXAGON, UNF, steel, zinc coated, 1/4 in.	1			
17	LV7RU/5306-99-850-1972	. BOLT, TEE HEAD, BSF, steel, cadmium plated, 1/4 in. x 5-1/2 in. lg	1	6	307959	
18	LV7RU/5310-99-849-8209	. NUT, PLAIN, WING, BSF, steel, zinc coated, 3/8 in.	1	7	301460	
19	G1/5310-99-941-8635	. WASHER, FLAT, steel, zinc coated, 3/8 in.	1			
20	LV7RU/2540-99-849-8404	. RETAINER PLATE, GASOLINE CAN LAMP, steel, cadmium plated, 3-9/16 in. x 1-3/4 in. w x 1/8 in. thk	1	8	306403	
21	G1/5305-99-941-0512	. SCREW, MACHINE, UNF, steel, hex hd, zinc coated, 1/4 in. x 5/8 in.	2			
22	G1/5310-99-941-6654	. WASHER, LOCK, steel, single coil, sq section, 1/4 in.	2			
23	G1/5310-99-941-0924	. NUT, PLAIN, HEXAGON, UNF, steel, zinc coated, 1/4 in.	2			
24	LV7RU/2590-99-820-7555	. BRACKET, RETAINING GASOLINE TANK	2	9	306402	
25	G1/5305-99-101-0882	. SCREW, TAPPING, THREAD FORMING, steel, rd hd, slotted, dog point; No.12 x 3/4 in.	8			
26	G1/5310-99-941-8386	. WASHER, FLAT, steel, zinc coated, 5/16 in.	4			
27	LV7RU/5340-99-824-4515	. PLUG, SELF-SEALING, plastics: u/w 7/16 in. dia hole	12		338014	
28	LV7RU/2510-99-844-9575	. FLOOR, REAR, assy	1	15	330617	
29	LV7RU/2510-99-849-8691	. CROSS MEMBER AND PADS, REAR FLOOR	6	16,17	330265	
30	LV7RU/2510-99-850-1665	.. MOUNT, RESILIENT	12	17	332582	
31	G1/5320-99-001-7678	. RIVET, copper, boss hd, 3/16 in. x 5/8 in.	24			
32	LV7RU/5320-99-850-1914	. RIVET, pop	36		300919	
33	G1/5320-99-433-2274	. RIVET SOLID, aluminium, button hd, 1/4 in. dia x 5/8 in. lg	22			
34	LV7RU/2510-99-844-9571	. BULKHEAD	1	18	330243	
35	LV7RU/5320-99-849-8130	. RIVET, SOLID	12		300789	
36	LV7RU/2510-99-849-8687	. CAPPING, REAR BODY, FRONT PANEL	1	19	330245	
37	LV7RU/2510-99-844-9582	. CAPPING, LOWER BODY, SIDE TOP, rh	1	20	330840	
38	LV7RU/2510-99-844-9583	. CAPPING, LOWER BODY, SIDE TOP, lh	1		330841	
39	LV7RU/5340-99-844-9572	. BRACKET, ANGLE	2	21	330442	
40	G1/5320-99-001-7677	. RIVET	12			
41	LV7RU/5320-99-850-1914	. RIVET, pop	50		78248	
42	LV7RU/5320-99-849-8129	. RIVET, SOLID	8		300783	
43	LV7RU/5320-99-849-8130	. RIVET, SOLID	28		300789	
44	G1/5305-99-941-0527	. SCREW, MACHINE, UNF, steel, hex hd, zinc coated, 5/16 in. x 1 in.	2			
45	G1/5310-99-941-8386	. WASHER, FLAT, steel, zinc coated, 5/16 in.	2			
46	G1/5310-99-120-1027	. WASHER, LOCK, steel, single coil, zinc coated, 5/16 in.	2			
47	G1/5310-99-941-0925	. NUT, PLAIN, HEXAGON, UNF, steel, zinc coated, 5/16 in.	2			
48	LV7RU/2510-99-849-8699	. CAPPING, REAR CORNER, hood sockets, rh	1	23	330315	
49	LV7RU/2510-99-850-1300	. CAPPING, REAR CORNER, hood sockets, lh	1		330316	
50	LV7RU/5320-99-849-8129	. RIVET, SOLID, short	2		300783	
51	G1/5320-99-001-7677	. RIVET	4			
52	G1/5320-99-127-8537	. RIVET, SOLID, steel, button hd, 3/16 in. dia, 5/8 in. lg	2			
53	LV7RU/5320-99-850-1914	. RIVET, pop	8		78248	
54	LV7RU/2510-99-850-1698	. PROTECTION ANGLE, REAR BODY, rh	1	24	333253	

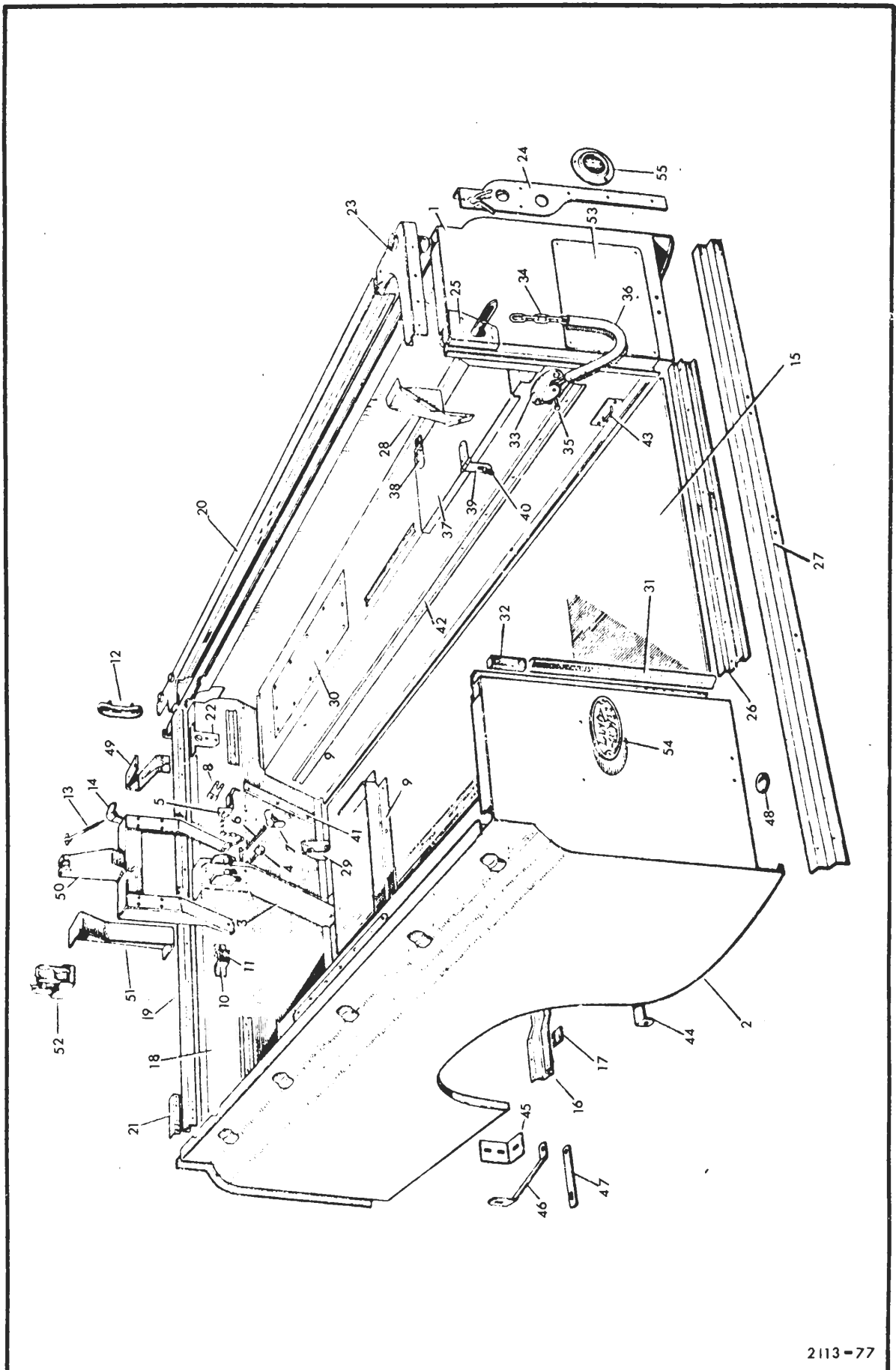

Item No.	Catalogue Number	Item Name or Designation	No. Off	Plate Ref.	Drawing/ Part No.	Remarks
1		BODY - contd		H1		
2	LV7RU/2510-99-810-6669	. PROTECTION ANGLE, REAR BODY, lh	1		333254	
3	LV7RU/5320-99-849-8129	. RIVET SOLID, short	20		300783	
4	G1/5320-99-127-8537	. RIVET SOLID, steel, button hd, 3/16 in. dia x 5/8 in. lg	2			
5	LV7RU/5320-99-850-1914	. RIVET, pop	2		78248	
6	LV7RU/2510-99-828-4734	. BRACKET, TAILGATE, SECURING, rh; c/w anti-luce cotter	1	25	MRC2237	} Except hard top
7	LV7RU/2510-99-828-4735	. BRACKET, TAILGATE, SECURING, lh; c/w anti-luce cotter	1		MRC2238	
8	LV7RU/2510-99-874-0528	. BRACKET, TAILBOARD, rear corner, rh	1		330237	} u/w hard top
9	LV7RU/2510-99-874-0529	. BRACKET, TAILBOARD, rear corner, lh	1		330238	
10	LV7RU/5320-99-849-8129	. RIVET, SOLID, short	4		300783	
11	G1/5320-99-001-7677	. RIVET	2			
12	LV7RU/2510-99-844-9570	. PROTECTION STRIP	1	26	330145	
13	G1/5305-99-950-4416	. SCREW, TAPPING, THREAD FORMING, steel, pan hd, slotted, No.6 x 1/2 in.	7			
14	LV7RU/2510-99-844-9573	. MOUNTING ANGLE, REAR BODY	1	27	330468	
15	LV7RU/6220-99-801-8636	. COVER PANEL, REAR LIGHTS, rh	1	28	337986	
16	LV7RU/2510-99-849-8678	. COVER PANEL, REAR LIGHTS, lh	1		330205	
17	G1/5305-99-120-1617	. SCREW, MACHINE, BA, steel, rd hd, slotted	6			
18	G1/5310-99-941-6866	. WASHER, FLAT, steel, cadmium plated, No.2 BA	6			
19	G1/5310-99-944-0547	. WASHER, LOCK, steel, single coil, cadmium plated, No.2 BA	6			
20	G1/5310-99-941-7070	. NUT, PLAIN, HEXAGON, BA, steel, cadmium plated, No.2	6			
21	LV7RU/2595-99-850-1963	. COVER PLATE, ACCESS	1	30	330616	
22	G1/5305-99-120-0047	. SCREW, MACHINE, BA, steel, flat fillister hd, cadmium plated, No.2 x 3/4 in.	20			
23	G1/5310-99-941-6866	. WASHER, FLAT, steel, cadmium plated, No.2 BA	20			
24	G1/5310-99-944-0547	. WASHER, LOCK, steel, single coil, cadmium plated, No.2 BA	20			
25	G1/5310-99-941-7070	. NUT, PLAIN, HEXAGON, BA, steel, cadmium plated, No.2	20			
26	LV7RU/2510-99-805-4576	. WEATHER STRIP	2	31	337290	
27	LV7RU/5340-99-805-4577	. BUMPER, RUBBER, synthetic black, 1-1/4 in. lg x 15/16 in. w x 19/32 in. thk	4	32	332146	
28	G1/5305-99-999-5692	. SCREW, MACHINE, BA, steel, flat fillister hd, slot drive, cadmium plated No.4	4			
29	G1/5310-99-941-6869	. WASHER, FLAT, steel, cadmium plated, No.4 BA	4			
30	G1/5310-99-841-9961	. NUT, PLAIN, HEXAGON, BA, steel cadmium plated, No.4	4			
31	G1/5320-99-433-5233	. RIVET, TUBULAR	10			
32	LV7RU/2510-99-895-2141	. BRACKET, TAILBOARD CHAIN	2		302825	
33	G1/5305-99-941-0512	. SCREW, MACHINE, UNF, steel, hex hd, zinc coated, 1/4 in. x 5/8 in.	4			
34	G1/5310-99-120-1338	. WASHER, LOCK, steel, single coil, zinc coated, 1/4 in.	4			
35	G1/5310-99-120-4032	. WASHER, FLAT, steel, zinccoated, 1/4 in.	4			
36	G1/5310-99-120-0994	. NUT, PLAIN, HEXAGON, UNF, steel, cadmium plated, 1/4 in.	4			
37	LV7RU/4010-99-850-1322	. CHAIN, TAILBOARD	2	34	330399	
38	LV7RU/5315-99-844-9550	. PIN, STRAIGHT HEADED, steel, pan hd, 1/4 in. dia x 19/32 in. lg	2	35	302828	
39	G1/5315-99-944-0172	. PIN, COTTER, SPLIT, steel, 1/16 in. x 7/8 in. lg	2			
40	LV7RU/2590-99-895-1987	. SLEEVE, CHAIN	2	36	330422	
41	LV7RU/2540-99-849-8381	. LID, LOCKER, WHEELARCH BOX	2	37	304401	
42	LV7RU/5340-99-849-8338	. HINGE, BUTT, LOCKER LID	4	38	303875	
43	LV7RU/5320-99-849-8128	. RIVET	8		300781	
44	G1/5305-99-941-0512					
44	G1/5305-99-941-0512	. SCREW, MACHINE, UNF, steel, hex hd, zinc coated, 1/4 in. x 5/8 in.	4			
45	G1/5310-99-101-7838	. WASHER, FLAT, steel, zinc coated, 1/4 in.	4			
46	G1/5310-99-120-1338	. WASHER, LOCK, steel, single coil, zinc coated, 1/4 in.	4			
47	G1/5310-99-120-9941	. NUT, PLAIN, HEXAGON, UNF, steel, 1/4 in.	4			
48	LV7RU/5340-99-849-8337	. HINGE, BUTT	2	39	303871	
49	LV7RU/5320-99-849-8130	. RIVET, SOLID	4		300789	
50	LV6MT13/2540-99-895-1940	. TURNBUCKLE, LOCKER LID	2	40	300851	

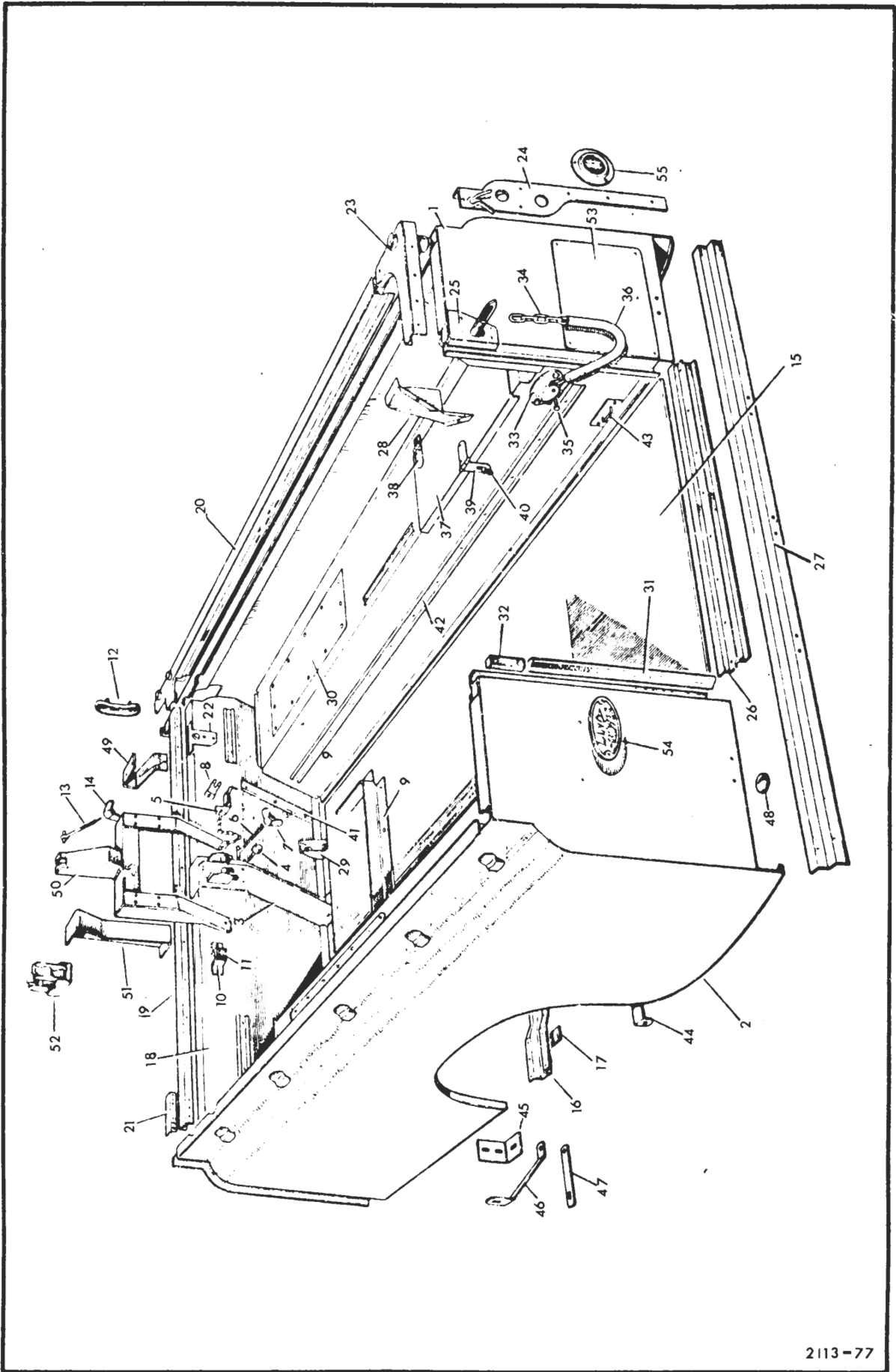

Item No.	Catalogue Number	Item Name or Designation	No. Off	Plate Ref.	Drawing/ Part No.	Remarks
1		BODY -- contd		H1		
2	G1/5305-99-949-7020	. SCREW, MACHINE, BA, steel, zinc coated, No.2 x 1/2 in. lg	6			
3	G1/5310-99-944-0547	. WASHER, LOCK, steel, single coil, cadmium plated, No.2 BA	6			
4	G1/5310-99-941-7070	. NUT, PLAIN, HEXAGON, BA, steel, No.2	6			
5	LV7RU/2510-99-844-9579	. PLATE, REAR FLOOR	6	41	330717	
6	LV7RU/5320-99-850-1914	. RIVET, POP	96		78248	
7	LV7RU/2510-99-844-9574	. TREAD, METALLIC NONSKID, steel, galvanised, 73-13/16 in. lg x 1-1/4 in. w	6	42	330615	
8	G1/5305-99-941-8362	. SCREW, TAPPING, THREAD FORMING, steel, pan hd, slotted, No.8 x 3/8 in.	62			
9		. TREAD, METALLIC NONSKID, locker floor	2		334779	
10	LV7RU/5340-99-844-9595	. CLIP, SPRING TENSION, steel, zinc coated 17/32 in. w; w/mtg hole 0.204 in. dia	9		508035	Wheel spanner, tommy bar, jack, & starting handle
11	LV7RU/5340-99-824-3460	. CLAMP, LOOP, tyre pump	2		72085	
12	LV7RU/2510-99-845-0209	. STIFFENER, CLEAT, rh, wheelarch, front upper	1		336584	
13	LV7RU/2510-99-845-0210	. STIFFENER, CLEAT, lh, wheelarch, front upper	1		336585	
14	LV7RU/2510-99-845-0251	. STIFFENER, CLEAT, front bulkhead	2		336582	
15	LV7RU/2510-99-845-0211	. STIFFENER, CLEAT, rh wheelarch rear upper	1		336588	
16	LV7RU/2510-99-845-0212	. STIFFENER, CLEAT, lh wheelarch rear upper	1		336589	
17	LV7RU/2510-99-845-0213	. STIFFENER, CLEAT, rh wheelarch rear lower	1		336592	
18	LV7RU/2510-99-845-0214	. STIFFENER, CLEAT, lh wheelarch rear lower	1		336593	
19	LV7RU/2510-99-845-0215	. STIFFENER, CLEAT, rh wheelarch front lower	1		336596	
20	LV7RU/2510-99-845-0216	. STIFFENER, CLEAT, lh wheelarch front lower	1		336597	
21	LV7RU/5320-99-850-1914	. RIVET, POP	54		78248	
22	LV7RU/2805-99-874-9961	. RIVET	18		78410	
23	LV7RU/5340-99-823-7877	. CLEAT, ROPE	14	43	395104	
24	G1/5305-99-941-0513	. SCREW, MACHINE, UNF, steel, hex hd, zinc coated, 1/4 in. x 3/4 in.	28		255207	
25	G1/5310-99-120-1338	. WASHER, LOCK, steel, single coil, zinc coated, 1/4 in.	28			
26	LV7RU/5325-99-805-4918	. GROMMET, BLANK	2	48	338027	
27	LV7RU/2540-99-844-0589	. BRACKET, SQUAB BUFFER	4	49	331262	
28	G1/5320-99-127-8537	. RIVET, SOLID, steel, button hd, 3/16 in. dia x 5/8 in. lg	12			
29	LV7RU/2805-99-874-9961	. RIVET	8		78410	
30	LV7RU/2510-99-845-0254	. BOLT, PLATE ASSEMBLY, REAR BODY, MOUNTING BRACKET	1		336782	
31	G1/5305-99-941-0526	. SCREW, MACHINE, UNF, steel, hex hd, zinc coated, 5/16 in. x 7/8 in.	16			
32	G1/5305-99-134-6174	. SCREW, TAPPING, THREAD FORMING, steel, No.6 x 1/2 in.	4			
33	LV7RU/5310-99-845-0084	. WASHER, LOCK	28		510912	
34	G1/5310-99-941-0925	. NUT, PLAIN, HEXAGON, UNF, steel, zinc coated, 5/16 in. x 1/2 in.	18			
35	LV7RU/2540-99-874-1398	. CARRIER, WATER CONTAINER	1	50	337924	
36	LV7RU/2510-99-844-9731	. PAD, RUBBER, water container	2		334913	
37	LV7RU/2540-99-844-9732	. PAD, CUSHIONING, rubber, 6-3/4 in. x 1-7/8 in. x 1-1/8 in.	2		334914	
38	LV7RU/2540-99-874-1397	. BRACKET, ANGLE, water container	2		337849	
39	LV7RU/2540-99-850-1378	. PAD, CUSHIONING, water container carrier	2		334946	
40	LV6MT1/2540-99-881-9678	. CLIP, SMALL ARMS, UNIVERSAL	4	52	95231	
41	G1/5305-99-946-2344	. SCREW, MACHINE, UNF, steel, hex hd, cadmium plated, No.10 x 1/2 in.	4			
42	G1/5310-99-941-6866	. WASHER, FLAT	4			
43	G1/5310-99-944-0547	. WASHER, LOCK	4			
44	G1/5310-99-941-2419	. NUT, PLAIN, UNF, steel, No.10	4			
45	LV6MT3/9915-99-942-6893	. REFLECTOR, INDICATING, CLEARANCE, plastics, 4-1/2 in. dia, red	2	55		Alternative Reflectors
46	LV6MT3/9905-99-824-7090	. REFLECTOR, INDICATING, CLEARANCE	2			
47	G1/5305-99-134-6174	. SCREW, TAPPING, THREAD FORMING, steel, pan hd, slot drive, cadmium plated, No.6 x 1/2 in.	4			
48	G1/5305-99-914-6221	. SCREW, MACHINE, UNF, steel, No.10 x 5/8 in.	6			
49	G1/5310-99-944-0547	. WASHER, LOCK	6			
50	G1/5310-99-941-2419	. NUT, PLAIN, HEXAGON, UNF, steel, No.10	6			
51	LV7RU/2590-99-895-2051	. PLATE, CLASSIFICATION BRIDGE	1		266818	
52	G1/5305-99-121-9755	. SCREW, MACHINE, UNF, steel, No.10 x 1-3/8 in.	3		79054	
53	LV7RU/5310-99-844-9630	. WASHER, FLAT	3		3987	
54	G1/5310-99-944-0547	. WASHER, LOCK	3			
55	G1/5310-99-941-2419	. NUT, PLAIN, HEXAGON, UNF, steel, No.10	3			
56	LV7RU/2805-99-850-0903	. CRANK, HAND	1			
57	LV6MT1/4210-99-881-4724	. EXTINGUISHER, FIRE UNIVERSAL, expendable, hand held, 4-1/2 lbs charged	1		01/1287	

Item No.	Catalogue Number	Item Name or Designation	No. Off	Plate Ref.	Drawing/ Part No.	Remarks
1		BODY - contd				
2	LV6MT1/4210-99-881-7355	. BRACKET, FIRE EXTINGUISHER	1		552974	
3	G1/5305-99-941-8357	. SCREW, MACHINE, UNF, steel, No.10 x 3/4 in.	5			
4	G1/5310-99-941-8569	. WASHER, FLAT,	5			
5	G1/5310-99-941-2419	. NUT, PLAIN, HEXAGON, UNF, steel, No.10	5			
6	LV7RU/2540-99-828-4752	. BRACKET; small arms clip on bulkhead	2		348931	
7	G1/5305-99-941-0513	. SCREW, MACHINE, UNF, steel, hex hd, zinc coated, 1/4 in. x 3/4 in.	4			} Bracket to bulkhead
8	G1/5310-99-941-6654	. WASHER, LOCK, steel, split helical ring, 1/4 in.	4			
9	G1/5310-99-941-6866	. WASHER, FLAT, steel, cadmium plated, No.2 BA	4			
10	G1/5310-99-804-7941	. NUT, PLAIN, HEXAGON, UNF, steel, zinc coated, 1/4 in.	4			
11	LV7RU/2590-99-804-8338	. CLIP, ASSEMBLY, STOWAGE; small arms	4		348943	
12	G1/5310-99-941-6866	. WASHER, FLAT, steel, cadmium plated, No.2 BA	4			} Clips to brackets
13	G1/5310-99-941-6653	. WASHER, LOCK, steel, split helical ring, 3/16 in.	4			
14	G1/5310-99-941-2419	. NUT, PLAIN, HEXAGON, UNF, seal, zinc coated, No.10	4			
15	G1/5305-99-946-2344	. SCREW, MACHINE, UNF, steel, hex hd, cadmium plated, No.10 x 1/2 in.	4			

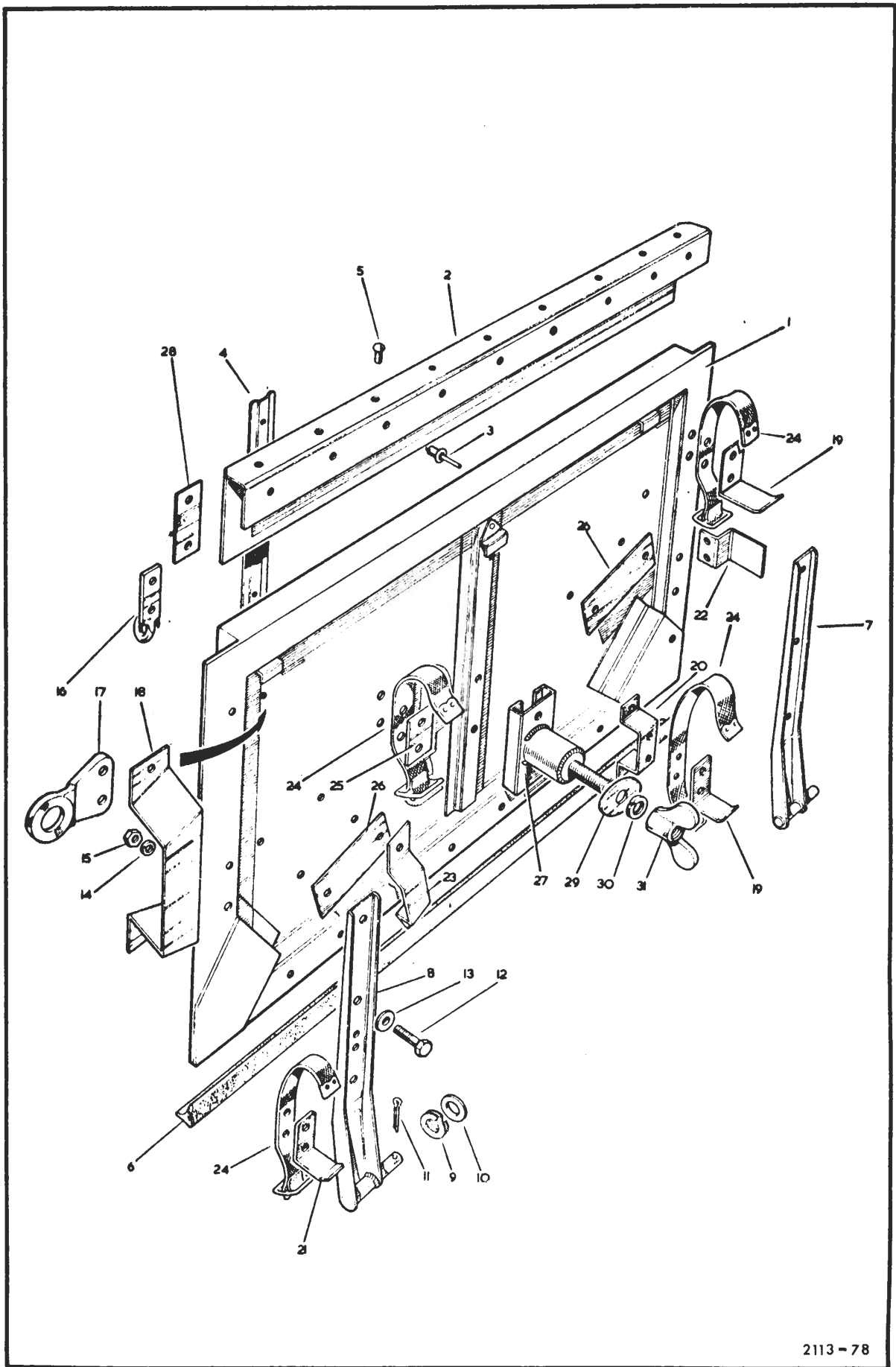

Item No.	Catalogue Number	Item Name or Designation	No. Off	Plate Ref.	Drawing/ Part No.	Remarks
1		BODY — contd		H2		
2	LV7RU/2510-99-874-1793	.. TAILBOARD, assy	1	1-17	320604	
3	LV7RU/2510-99-850-1326	.. CAPPING, TAILBOARD, steel, 1 5/8 in. x 1-3/4 in. x 35-1/2 in.	1	2	330416	
4	G1/5320-99-970-3518	.. RIVET, BLIND, aluminium, dome hd, mechanically expanded type, 3/16 in. x 7/16 in.	20	3		
5	LV7RU/2510-99-849-8634	.. PLATE, TREAD, tailboard & front panel	4	4	304874	
6	LV7RU/5320-99-849-8130	.. RIVET, SOLID	16	5	300789	
7	LV7RU/2510-99-849-8358	.. WEATHERSTRIP, DOOR SILL, lower	1	6	303975	
8	G1/5320-99-433-2429	.. RIVET, SOLID, steel, button hd, 7/32 in. x 3/4 in.	8			u/w Weatherstrip
9	LV7RU/5340-99-804-7197	.. HINGE, TAILBOARD, steel, zinc coated, lh	1	7	338617	
10	LV7RU/2510-99-805-4562	.. HINGE, TAILBOARD, steel, zinc coated, rh	1	8	338618	
11	G1/5310-99-941-6631	.. WASHER, LOCK, steel, double coil, 1/2 in.	1	9		
12	G1/5310-99-941-8580	.. WASHER, FLAT, steel, zinc coated, 1/2 in.	1	10		Hinge to body
13	G1/5315-99-942-0398	.. PIN, COTTER, SPLIT, steel, phosphated, 3/16 in. x 7/8 in.	1	11		
14	G1/5306-99-941-0287	.. BOLT, MACHINE, UNF, steel, hex hd, zinc coated, 1/4 in. x 2-1/4 in.	6	12		
15	LV7RU/5310-99-850-1948	.. WASHER, FLAT, steel, cadmium plated, 1/4 in.	16	13	3821	Hinge to tailboard
16	G1/5310-99-120-1338	.. WASHER, LOCK, steel, cadmium plated, 1/4 in.	6	14		
17	G1/5310-99-120-9941	.. NUT, PLAIN, HEXAGON, UNF, steel, zinc coated, 1/4 in.	6	15		
18	LV7RU/5340-99-850-1661	.. HOOK, SUPPORT, tailboard chain, rh	1		332445	
19	LV7RU/5340-99-850-1662	.. HOOK, SUPPORT, tailboard chain, lh	1	16	332446	
20	LV7RU/2510-99-873-8011	.. LOCKING PLATE, TAILBOARD, steel, 2-5/8 in. 4-1/8 in. x 5/8 in.	2	17	336412	
21	G1/5305-99-941-0521	.. SCREW, MACHINE, UNF, steel, hex hd, zinc coated, 1/4 in. x 2-1/2 in.	4			
22	G1/5310-99-120-1338	.. WASHER, LOCK, steel, single coil, zinc coated, 1/4 in.	4			Locking plate & hooks to tailboard
23	G1/5310-99-120-9941	.. NUT, PLAIN, HEXAGON, UNF, steel, zinc coated, 1/4 in.	4			
24	LV7RU/2540-99-850-1380	.. BRACKET, SHOVEL SUPPORT	1	18	336344	
25	LV7RU/2510-99-850-1382	.. BRACKET, TOOL SUPPORT	2	19	336346	
26	G1/5320-99-849-8129	.. RIVET, SOLID, aluminium, button hd, 3/16 in. x 7/16 in.	2			
27	G1/5310-99-941-7949	.. WASHER, FLAT, steel, No.2 BA	12			u/w Brackets
28	G1/5320-99-127-8537	.. RIVET, SOLID, steel, button hd, 3/16 in. x 5/8 in.	6			
29	LV7RU/2510-99-850-1383	.. SUPPORT, PICKAXE BRACKET	1	20	336347	
30	LV7RU/2510-99-850-1384	.. SUPPORT, PICKAXE SHAFT	1	21	336348	
31	LV7RU/2510-99-850-1385	.. STOP, PICKAXE SHAFT	1	22	336349	
32	Z2/5305-99-941-6708	.. SCREW, MACHINE, BA, steel, hex hd, slot drive, cadmium plated, No.2 x 1/2 in.	2			
33	G1/5310-99-941-7949	.. WASHER, FLAT, steel, No.2 BA	2			u/w Pickaxe stop bracket
34	G1/5310-99-941-6653	.. WASHER, LOCK, steel, single coil, sq section, 3/16 in.	2			
35	G1/5310-99-941-0925	.. NUT, PLAIN, HEXAGON, BA, steel, No.2	2			
36	LV7RU/2510-99-850-1386	.. BRACKET, PICKAXE SUPPORT	1	23	336350	
37	LV7RU/2540-99-805-8665	.. STRAP, WEBBING, shovel	4	24	308792	
38	LV7RU/5310-99-850-1381	.. PLATE, WASHER, PLAIN, steel, 1 in. w x 1-1/4 in. lg x 1/16 in. thk	1	25	336345	
39	LV7RU/2510-99-850-1388	.. PAD, CUSHIONING, rubber/canvas, 4 in. lg, 1-1/2 in. w, 3/16 in. thk	2	26	336352	
40	G1/5320-99-970-3518	.. RIVET, BLIND, aluminium, dome hd, mechanically expanded type, 3/16 in. x 7/16 in.	6			Bracket to strap u/w shaft support
41	G1/5320-99-120-9002	.. RIVET, BLIND, aluminium, dome hd, mechanically expanded type, 3/16 in. x 9/16 in.	6			
42	LV7RU/2540-99-805-4572	.. BRACKET, pickaxe support	1	27	337981	
43	LV7RU/5310-99-820-7554	.. PLATE, BACKING, steel, phosphated, 4 in. x 2 in. x 5/64 in.	1	28	337984	
44	G1/5306-99-941-0299	.. BOLT, MACHINE, UNF, steel, hex hd, zinc coated, 5/16 in. x 1-1/2 in.	2			
45	G1/5310-99-941-6655	.. WASHER, LOCK, steel, single coil, sq section, 5/16 in.	2			u/w support bracket
46	G1/5310-99-941-0925	.. NUT, PLAIN, HEXAGON, UNF, steel, zinc coated, 5/16 in.	2			

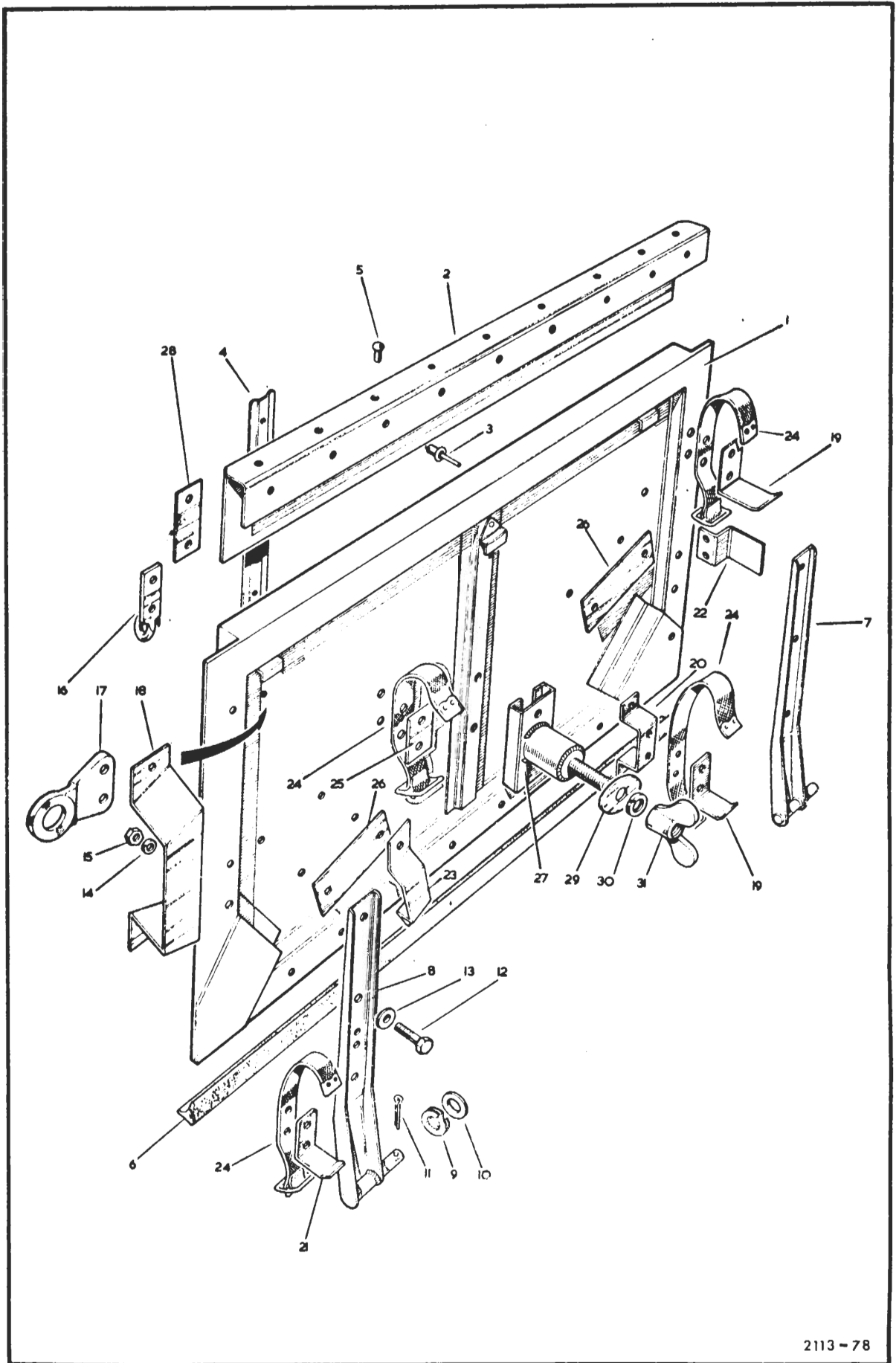

Item No.	Catalogue Number	Item Name or Designation	No. Off	Plate Ref.	Drawing/ Part No.	Remarks
47		BODY - contd		H2		
48	LV7RU/5310-99-850-1387	. WASHER, FLAT, steel, oval shape, 17/32 in. id, 1-5/16 in. minor axis, 2-1/2 in. major axis	1	29	336351	} u/w pickaxe
49	G1/5310-99-941-6658	. WASHER, LOCK, steel, single coil, sq section, 1/2 in.	1	30		
50	G1/5310-99-941-3223	. NUT, PLAIN, WING, UNF, brass, 1/2 in.	1	31		

H3

HOOD RAILS

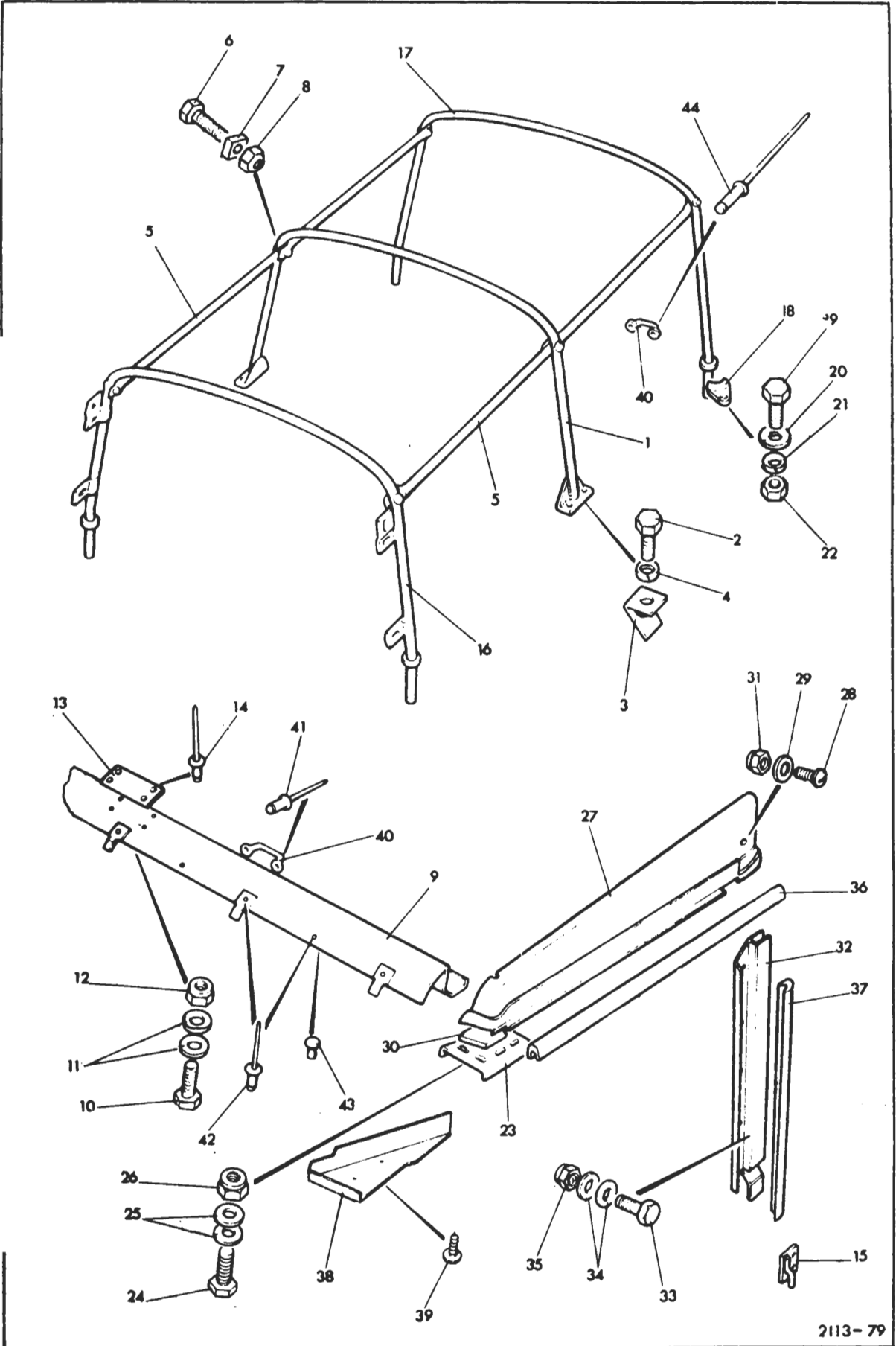

Item No.	Catalogue Number	Item Name or Designation	No. Off	Plate Ref.	Drawing/ Part No.	Remarks
1		BODY - contd.		H3		
2		HOOD RAILS -				
3	LV7RU/2540-99-821-8609	.. HOOD, complete	1		320880	
4	LV7RU/2540-99-850-1651	.. CURTAIN, rear	1		331106	
5	LV6MT13/9330-99-809-0554	.. PLASTICS SHEET, transparent, 4 ft 2 in. x 3 ft 4 in. x 0.040 in. thk	as reqd			
6	LV7RU/2540-99-844-9578	.. RAIL, CANOPY, intermediate	1	1	330699	
7	G1/5305-99-941-0513	.. SCREW, MACHINE, UNF, steel, hex hd, zinc coated, 1/4 in. x 3/4 in.	4	2		
8	LV7RU/2510-99-844-9581	.. NUT, PLATE	4	3	330830	
9	LV7RU/2540-99-845-0206	.. TIE TUBE, REAR, canopy rails	4	5	330896	
10		.. BOLT, COACH, UNF, cup hd, slotted, 1/4 in. x 2 in.	6	6		
11	G1/5310-99-941-0902	.. NUT, PLAIN, HEXAGON, UNF, steel, zinc coated, 1/4 in.	6	7		
12	G1/5310-99-941-3524	.. NUT, SELF-LOCKING, HEXAGON, UNF, steel, nylon insert, zinc coated, 1/4 in.	6	8		
13	LV7RU/2540-99-850-1416	.. RAIL ASSEMBLY, CANOPY TOP	1	9	330575	
14	G1/5305-99-941-0513	.. SCREW, MACHINE, UNF, steel, hex hd, zinc coated, 1/4 in. x 3/4 in. lg	4	10		
15	G1/5310-99-120-4032	.. WASHER, FLAT, steel, zinc coated, 1/4 in.	8	11		
16	G1/5310-99-941-3524	.. NUT, SELF-LOCKING, HEXAGON, UNF, steel, nylon insert, zinc coated, 1/4 in.	4	12		
17	LV7RU/2540-99-850-1664	.. PAD, CUSHIONING, rubber & canvas, 4 in. lg x 1-1/4 in. w x 3/16 in. thk	1	13	332550	
18	LV7RU/2510-99-850-1417	.. HOOK ASSEMBLY, FRONT, steel, rh	1		330578	
19	LV7RU/2510-99-850-1418	.. HOOK ASSEMBLY, FRONT, steel, lh	1	15	330579	
20	LV7RU/2540-99-850-1408	.. RAIL, CANOPY, steel, front	1	16	330551	
21	LV7RU/2540-99-850-1409	.. RAIL, CANOPY, steel, rear	1	17	330553	
22	LV7RU/2540-99-849-8380	.. BRACKET, CLAMP	4	18	304301	
23	G1/5305-99-941-0295	.. SCREW, MACHINE, UNF, steel, hex hd, zinc coated, 5/16 in. x 1 in.	4	19		
24	G1/5310-99-941-8608	.. WASHER, FLAT, steel, 5/16 in.	4	20		
25	G1/5310-99-941-6655	.. WASHER, LOCK, steel, single coil, sq section, 5/16 in.	4	21		
26	G1/5310-99-941-0925	.. NUT, PLAIN, HEXAGON, UNF, steel, zinc coated, 5/16 in.	4	22		
27	LV7RU/2510-99-850-1421	.. ADJUSTMENT PLATE, TOP DRAIN CHANNEL, rh	1		330622	
28	LV7RU/2510-99-850-1422	.. ADJUSTMENT PLATE, TOP DRAIN CHANNEL, lh	1	23	330623	
29	G1/5305-99-941-0513	.. SCREW, MACHINE, UNF, steel, hex hd, zinc coated, 1/4 in. x 3/4 in.	8	24		
30	G1/5310-99-120-4032	.. WASHER, FLAT, steel, zinc coated, 1/4 in.	16	25		
31	G1/5310-99-941-3524	.. NUT, SELF-LOCKING, HEXAGON, UNF, steel, nylon insert, zinc coated, 1/4 in.	8	26		
32	LV7RU/2510-99-850-1414	.. STIFFENER PANEL, DRAIN CHANNEL TOP, rh	1		330567	
33	LV7RU/2510-99-850-1415	.. STIFFENER PANEL, DRAIN CHANNEL TOP, lh	1	27	330568	
34		.. SCREW, UNF, steel, zinc coated, 1/4 in. x 5/8 in.	2	28	78208	
35	G1/5310-99-120-4032	.. WASHER, FLAT, steel, zinc coated, 1/4 in.	2	29		
36	G1/5310-99-941-3524	.. NUT, SELF-LOCKING, HEXAGON, UNF, steel, nylon insert, zinc coated, 1/4 in.	4	30		
37	LV7RU/2510-99-850-1934	.. SEAL, RUBBER STRIP, windscreen top drain channel	2	31	332605	
38	LV7RU/2510-99-850-1412	.. DRAIN CHANNEL, SIDE, door, rh	1		330561	
39	LV7RU/2510-99-850-1413	.. DRAIN CHANNEL, SIDE, door, lh	1	32	330562	
40	G1/5305-99-941-0512	.. SCREW, MACHINE, UNF, steel, hex hd, zinc coated, 1/4 in. x 5/8 in.	4	33		
41	G1/5310-99-120-4032	.. WASHER, FLAT, steel, zinc coated, 1/4 in.	8	34		
42	G1/5310-99-941-3542	.. NUT, SELF-LOCKING, HEXAGON, UNF, steel, nylon insert, zinc coated, 1/4 in.	4	35		

H3

HOOD RAILS

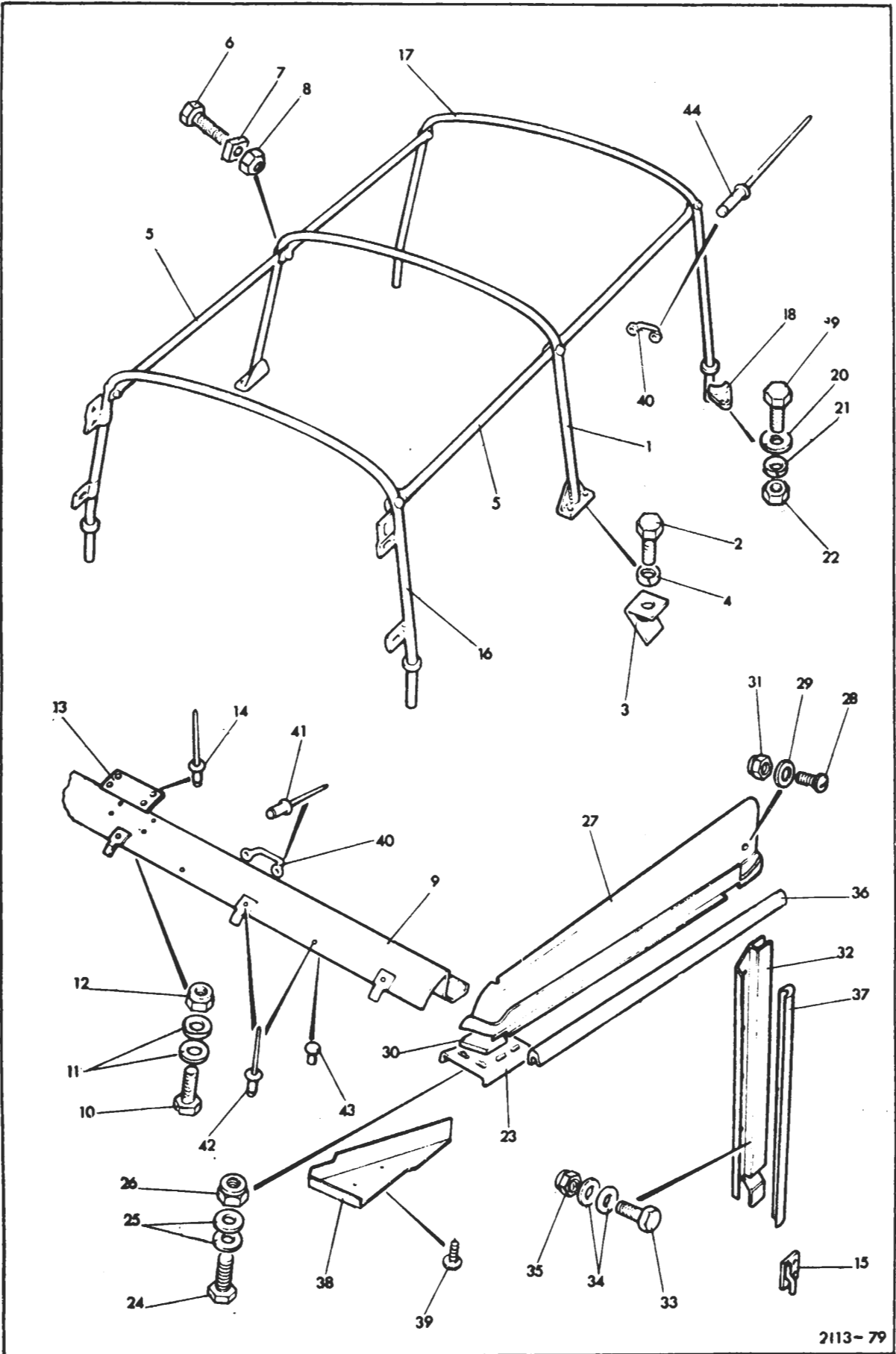

Item No.	Catalogue Number	Item Name or Designation	No. Off	Plate Ref.	Drawing/ Part No.	Remarks
1		BODY - contd.		H3		
2		HOOD RAILS - contd.				
3	LV7RU/2510-99-823-4977	SEAL, RUBBER, door top	2	36	330541	
4	LV7RU/2540-99-823-0218	SEAL, RUBBER, door	2	37	338788	

H4

ROOF

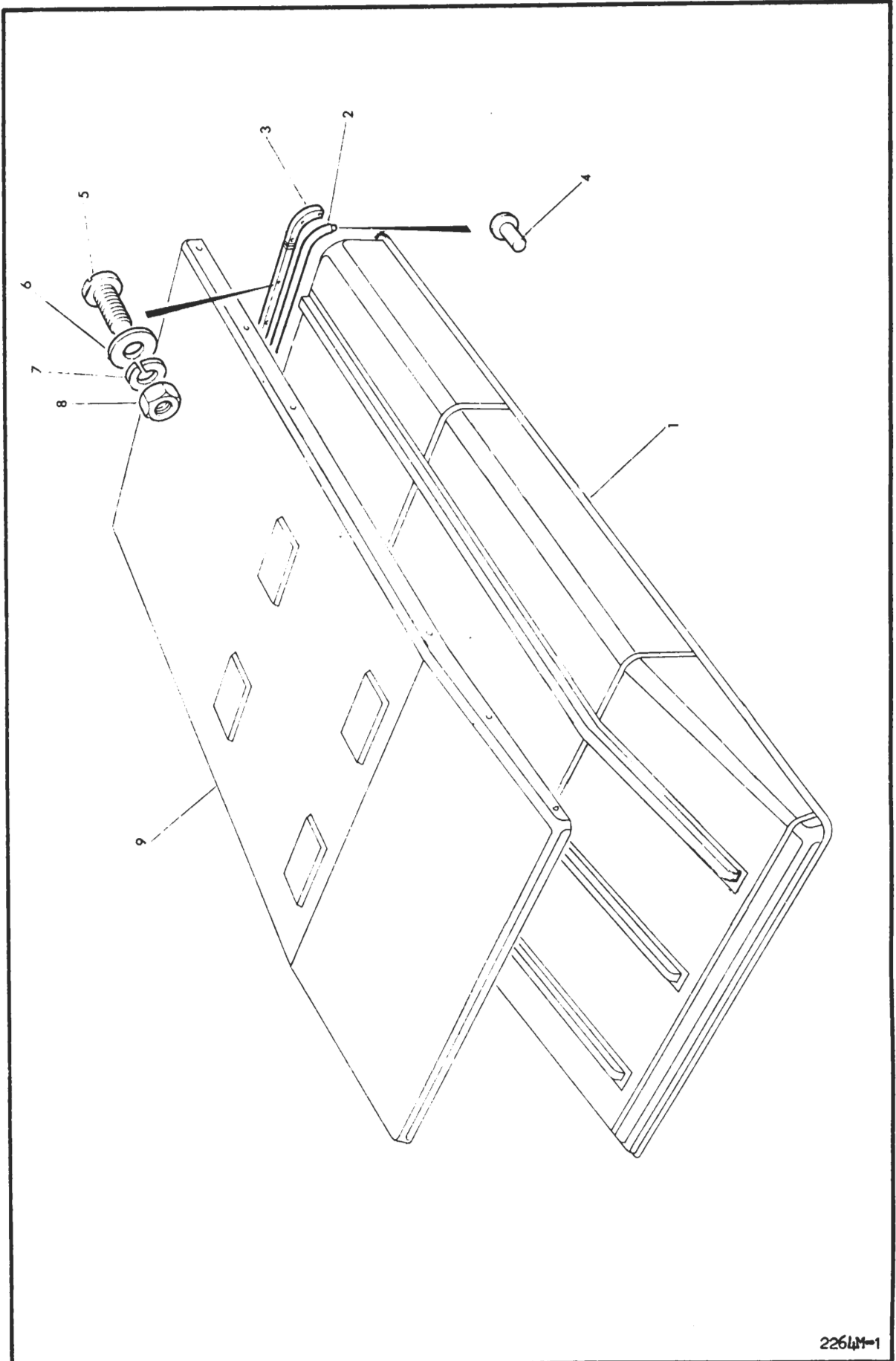

2264M-1

Item No.	Catalogue Number	Item Name or Designation	No. Off	Plate Ref.	Drawing/ Part No.	Remarks
1		BODY -- contd.		H4		
2	NP	HARDTOP	1		320656	
3	NP	.. ROOF, assy	1	1-8	333325	
4	LV7RU/5330-99-850-1814	... RUBBER, SPECIAL SHAPED SECTION, 34 in. lg. 29/32 in. w, 7/8 in. h	1	2	332149	
5	LV7RU/2510-99-850-1813	... RETAINER, RUBBER SEAL, rear opening: steel. 34 in. lg, 7/8 in. w, 1-1/8 in. h	1	3	332151	
6	LV7RU/5320-99-849-8638	... RIVET, TUBULAR	11	4	308517	
7	G1/5305-99-941-8907	... SCREW, MACHINE, BA, steel, flat fillister hd. slotdrive, cadmium plated, No. 2 x 1/2 in.	9	5		
8	G1/5310-99-137-6881	... WASHER, FLAT, steel, zinc coated, 2BA	9	6		
9	G1/5310-99-944-0547	... WASHER, LOCK, steel, split helical ring, 2BA	9	7		
10	G1/5310-99-941-7070	... NUT, PLAIN, HEXAGON, BA, steel, No. 2	9	8		

H5

TROPICAL ROOF

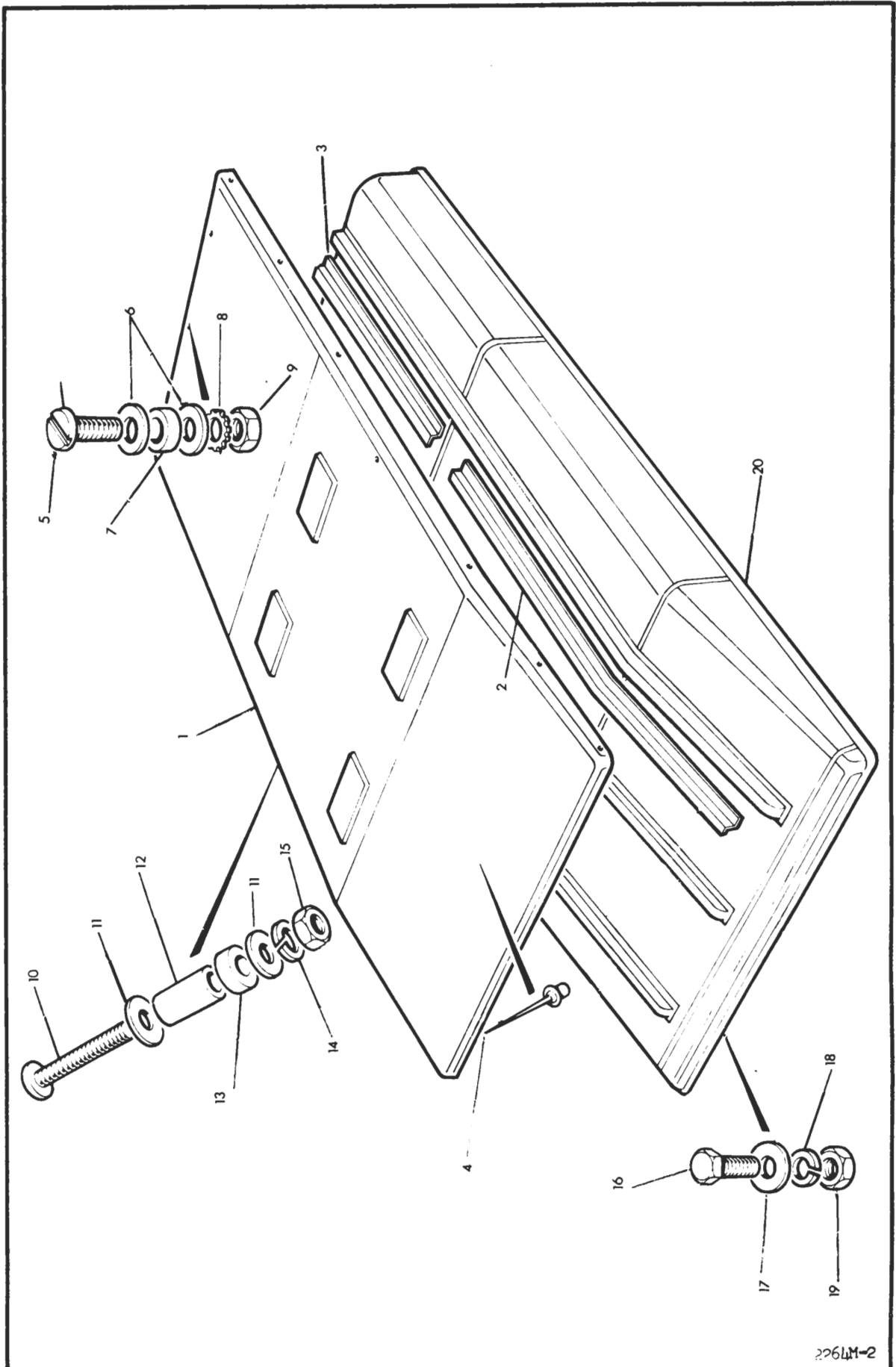

Item No.	Catalogue Number	Item Name or Designation	No. Off	Plate Ref.	Drawing/ Part No.	Remarks
1		BODY - contd.		H5		
2		HARDTOP - contd.				
3	LV7RU/2540-99-446-6175	.. ROOF CANOPY	1	1-4	332987	
4	LV7RU/2510-99-850-1809	... STIFFENER, centre & outer roof, 5 ft 9 in. lg: front	3	2	332028	
5	LV7RU/2510-99-850-1810	... STIFFENER, centre & outer roof, 30-1/2 in. lg: rear	3	3	333252	
6	G1/5320-99-970-3518	... RIVET, BLIND, aluminium, universal hd, mechanically expanded, 3/16 in. dia, 7/16 in. lg	97	4		
7	G1/5305-99-941-8907	.. SCREW, MACHINE, BA, steel, flat fillister hd, slot drive, cadmium plated, No. 2 x 1/2 in.	8	5		
8	G1/5310-99-137-6881	.. WASHER, FLAT, steel, zinc coated, 2BA	16	6		
9	LV7RU/5310-99-849-8247	.. WASHER, FLAT, rubber, 13/64 in. id, 3/4 in. od, 3/32 in. thk	8	7	302371	
10	G1/5310-99-124-3479	.. WASHER, LOCK, steel, ext. zinc coated, 3/16 in.	8	8		
11	G1/5310-99-941-7070	.. NUT, PLAIN, HEXAGON, BA, steel, cadmium plated, No. 2	8	9		
12	G1/5305-99-941-1074	.. SCREW, MACHINE, UNF, steel, hex hd, cadmium plated, 1/4 in. x 2 in.	12	10		
13	G1/5305-99-941-0520	.. SCREW, MACHINE, UNF, steel, hex hd, zinc coated, 1/4 in. x 2-1/4 in.	2	10		
14	G1/5310-99-120-4032	.. WASHER, FLAT, steel, zinc coated, 1/4 in.	28	11		
15	LV7RU/5310-99-849-8248	.. WASHER, FLAT, rubber, 17/64 in. id, 3/4 in. od, 5/32 in. thk	14	13	302373	
16	G1/5310-99-120-1338	.. WASHER, LOCK, steel, split helical ring, 1/4 in.	14	14		
17	G1/5310-99-804-7941	.. NUT, PLAIN, HEXAGON, UNF, steel, zinc coated, 1/4 in.	14	15		
18	G1/5305-99-941-0513	.. SCREW, MACHINE, UNF, steel, hex hd, zinc coated, 1/4 in. x 3/4 in.	38	16		
19	G1/5310-99-120-4032	.. WASHER, FLAT, steel, zinc coated, 1/4 in.	52	17		
20	G1/5310-99-120-1338	.. WASHER, LOCK, steel, split helical ring, zinc coated, 1/4 in.	32	18		
21	G1/5310-99-804-7941	.. NUT, PLAIN, HEXAGON, UNF, steel, zinc coated, 1/4 in.	38	19		

H6

BODY SIDE PANEL

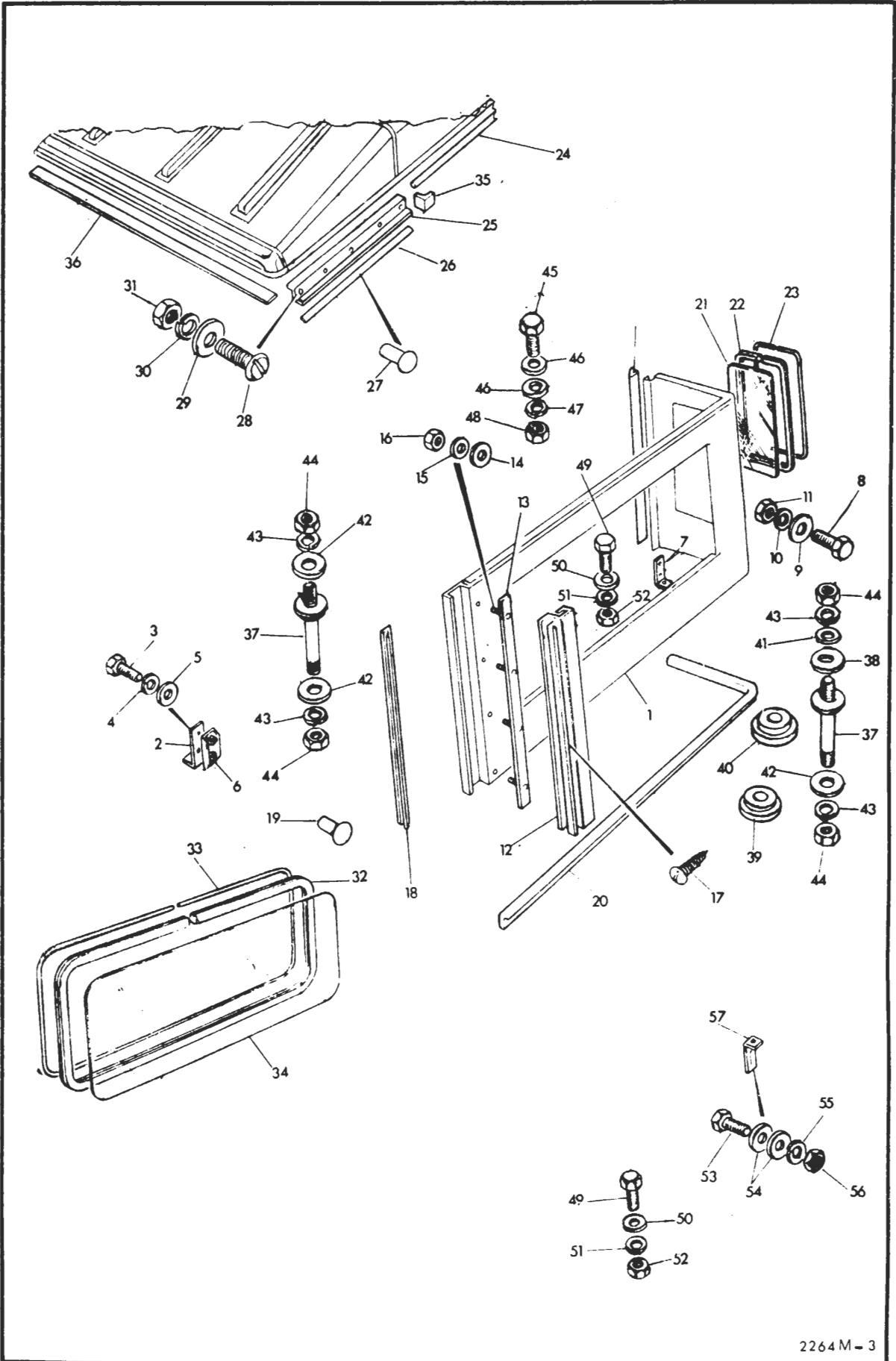

Item No.	Catalogue Number	Item Name or Designation	No. Off	Plate Ref.	Drawing/ Part No.	Remarks
1		BODY - contd.		H6		
2		HARDTOP - contd.				
3	LV7RU/2510-99-874-1900	.. PANEL, SIDE, rh	1	1-34	334725	
4	LV7RU/2510-99-874-1901	.. PANEL, SIDE, lh	1	1-34	334726	
5		.. PANELS -				
6	LV7RU/5340-99-874-1834	... BRACKET, ANGLE	1	2	338554	
7	G1/5305-99-941-0524	... SCREW, MACHINE, UNF, steel, hex hd, zinc coated, 5/16 in. x 5/8 in.	2	3		
8	G1/5310-99-120-1027	... WASHER, LOCK, steel, split helical ring, zinc coated, 5/16 in.	2	4		
9	G1/5310-99-134-2496	... WASHER, FLAT, steel cadmium plated, 5/16 in.	2	5		
10	LV7RU/2510-99-850-1729	... NUT PLATE, assy, steel, 7/8 in. w, 2-25/32 in. lg	1	6	332081	
11	G1/5305-99-941-0513	... SCREW, MACHINE, UNF, steel, hex hd, zinc coated, 1/4 in. x 3/4 in.	2	8		
12	G1/5310-99-120-4032	... WASHER FLAT, steel, zinc coated, 1/4 in.	4	9		
13	G1/5310-99-120-1338	... WASHER, LOCK, steel, zinc coated, 1/4 in.	2	10		
14	G1/5310-99-804-7941	... NUT, PLAIN, HEXAGON, UNF, steel, zinc coated, 1/4 in.	2	11		
15	LV7RU/2510-99-850-1733	... STUD PLATE, assy, front pillar; steel, 10 in. lg, 3/8 in. w, 3/32 in. thk; w/4 2BA x 5/8 in. screws	1	13	332065	
16	G1/5310-99-137-6726	... WASHER, FLAT, steel, 2BA	4	14		
17	G1/5310-99-944-0547	... WASHER, LOCK, steel, split helical ring, 2BA	4	15		
18	G1/5310-99-941-7070	... NUT, PLAIN, HEXAGON, BA, steel, cadmium plated, 2BA	4	16		
19	G1/5305-99-137-7358	... SCREW, TAPPING, THREAD FORMING, steel, pan hd, slot drive, zinc coated, No. 10 x 5/16 in.	3	17		
20	LV7RU/2540-99-823-0218	... SEAL, DOOR, 610 mm lg, 22 mm w, w/4 holes 6.10 mm dia	1	18	395674	
21	G1/5320-99-136-5500	... RIVET, TUBULAR, aluminium, oval hd, 3/16 in. x 1/4 in.	5	19		
22	LV7RU/9320-99-809-6330	... RUBBER, SPECIAL SHAPED SECTION, solid 8 ft lg, 1/2 in. w, 1-7/32 in. h	1	20	333490	
23	LV7RU/2510-99-874-1958	... GLASS, WINDOW, rear	1	21	332341	
24	LV7RU/9320-99-849-8393	... RUBBER, SPECIAL SHAPED SECTION	1	22	306287	
25	LV7RU/9320-99-849-8394	... RUBBER, SPECIAL SHAPED SECTION	1	23	306289	
26	LV7RU/2540-99-809-6332	... RUBBER, SEALING, panel to roof, lh: 'L' shape, 7 ft lg	1	24	334611	
27	LV7RU/2540-99-809-6331	... RUBBER, SEALING, panel to roof, rh: 'L' shape, 7 ft lg	1	24	334610	
28	LV7RU/2510-99-850-1818	... RETAINER, SFAL, cab door; top, rh: steel, 24-13/32 in. lg	1	25	330788	
29	LV7RU/2510-99-850-1819	... RETAINER, SEAL, cab door, top, lh: steel, 24-13/32 in. lg	1	25	330789	
30	LV7RU/2510-99-823-4977	... SEAL, DOOR, rubber, 711 mm lg	1	26	395673	
31	LV7RU/5320-99-849-8638	... RIVET, TUBULAR, aluminium, oval hd, 3/16 in. x 5/16 in.	5	27	308517	
32	G1/5305-99-941-8907	... SCREW, MACHINE, BA, steel, flat fillister hd, slot drive, cadmium plated, No. 2 x 1/2 in.	5	28		
33	G1/5310-99-941-8569	... WASHER, FLAT, steel, zinc coated, 2BA	5	29		
34	G1/5310-99-944-0547	... WASHER, LOCK, steel, zinc coated, 2BA	5	30		
35	G1/5310-99-941-7070	... NUT, PLAIN, HEXAGON, BA, steel, cadmium plated, No. 2	5	31		
36	LV7RU/9320-99-849-8234	... RUBBER, SPECIAL SHAPED SECTION	2	32	302177	
37	LV7RU/9320-99-849-8235	... RUBBER, SPECIAL SHAPED SECTION	2	33	302178	
38	LV7RU/2510-99-874-1957	... GLASS, WINDOW	2	34	302174	
39	LV7RU/2510-99-850-1805	... FINISHER, DOOR PILLAR RUBBER SEAL, 1-15/32 in. x 1-15/32 in. x 3/4 in.	4	35	332215	
40	LV7RU/2510-99-823-8391	... SEAL, CANTRAIL, roof to windscreen	1	36	330878	
41	LV7RU/5307-99-808-4735	... STUD SHOULDERED, steel, UNF/UNF, 5/16 in. x 4-27/32 in. lg	4	37	338741	
42	LV7RU/2510-99-844-9648	... WASHER, special, rear corner mounting stud	2	38	332293	
43	LV7RU/5340-99-808-4736	... BUSHING, RUBBER, 5/16 in. id, 1 in. od flange, 1/4 in. lg	2	39	338550	
44	LV7RU/5340-99-808-4737	... BUSHING, RUBBER, 5/16 in. id, 1 in. od flange, 13/32 in. lg	2	40	338553	
45	G1/5310-99-134-2496	... WASHER, FLAT, steel, cadmium plated, 5/16 in.	2	41		
46	G1/5310-99-941-8577	... WASHER, FLAT, steel, zinc coated, 5/16 in.	8	42		
47	G1/5310-99-120-1027	... WASHER, LOCK, steel, split helical ring, zinc coated, 5/16 in.	8	43		
48	G1/5310-99-136-1515	... NUT, PLAIN, HEXAGON, UNF, steel, zinc coated, 5/16 in.	8	44		
49	G1/5310-99-941-0528	... SCREW, MACHINE, UNF, steel, hex hd, zinc coated, 5/16 in. x 1-1/8 in.	2	45		
50	G1/5310-99-134-2496	... WASHER, FLAT, steel cadmium plated, 5/16 in.	4	46		
51	LV7RU/5340-99-808-4737	... BUSHING, RUBBER, 5/16 in. id, 1 in. od flange, 13/32 in. lg	2		338553	
52	G1/5310-99-120-1027	... WASHER, LOCK, steel, split helical ring, zinc coated, 5/16 in.	2	47		

H6

BODY SIDE PANEL

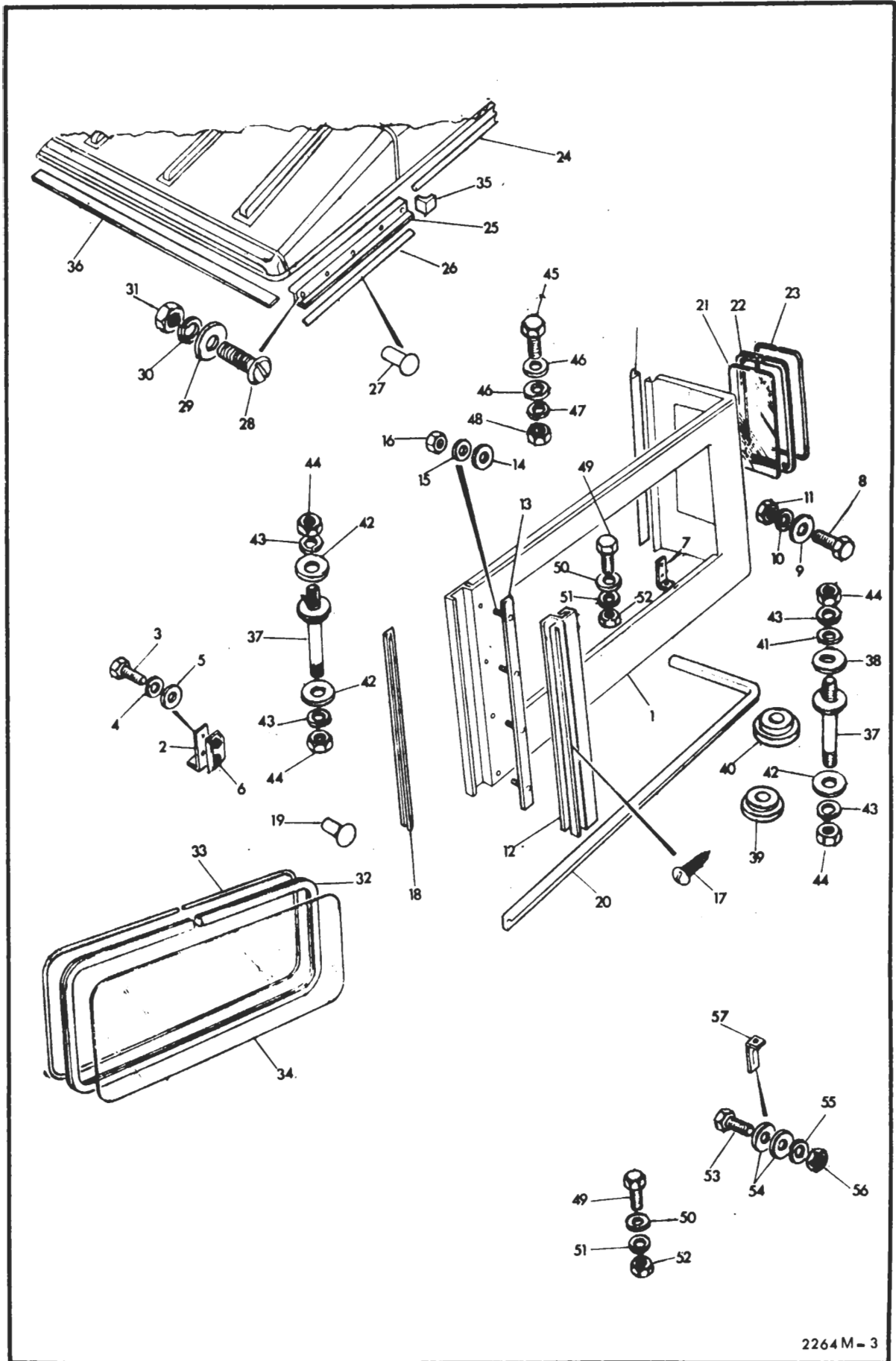

Item No.	Catalogue Number	Item Name or Designation	No. Off	Plate Ref.	Drawing/ Part No.	Remarks
1		BODY - contd.		H6		
2		HARDTOP - contd.				
3	G1/5310-99-136-1515	NUT, PLAIN, HEXAGON, UNF, steel, zinc coated, 5/16 in.	2	48		
4	G1/5310-99-941-0512	SCREW, MACHINE, UNF, steel, hex hd, zinc coated, 1/4 in. x 5/8 in.	4	49		
5	G1/5310-99-120-4032	WASHER, FLAT, steel, zinc coated, 1/4 in.	4	50		
6	G1/5310-99-120-1338	WASHER, LOCK, steel, split helical ring, zinc coated, 1/4 in.	4	51		
7	G1/5310-99-804-7941	NUT, PLAIN, HEXAGON, UNF, steel, zinc coated, 1/4 in. x 7/16 in.	4	52		
8	G1/5305-99-941-0513	SCREW, MACHINE, UNF, steel, hex hd, zinc coated, 1/4 in. x 3/4 in.	10	53		
9	G1/5310-99-120-4032	WASHER, FLAT, steel, zinc coated, 1/4 in.	10	54		
10	G1/5310-99-120-1338	WASHER, LOCK, steel, zinc coated, 1/4 in.	10	55		
11	G1/5310-99-804-7941	NUT, PLAIN, HEXAGON, UNF, steel, zinc coated, 1/4 in.	10	56		

H7

REAR DOOR

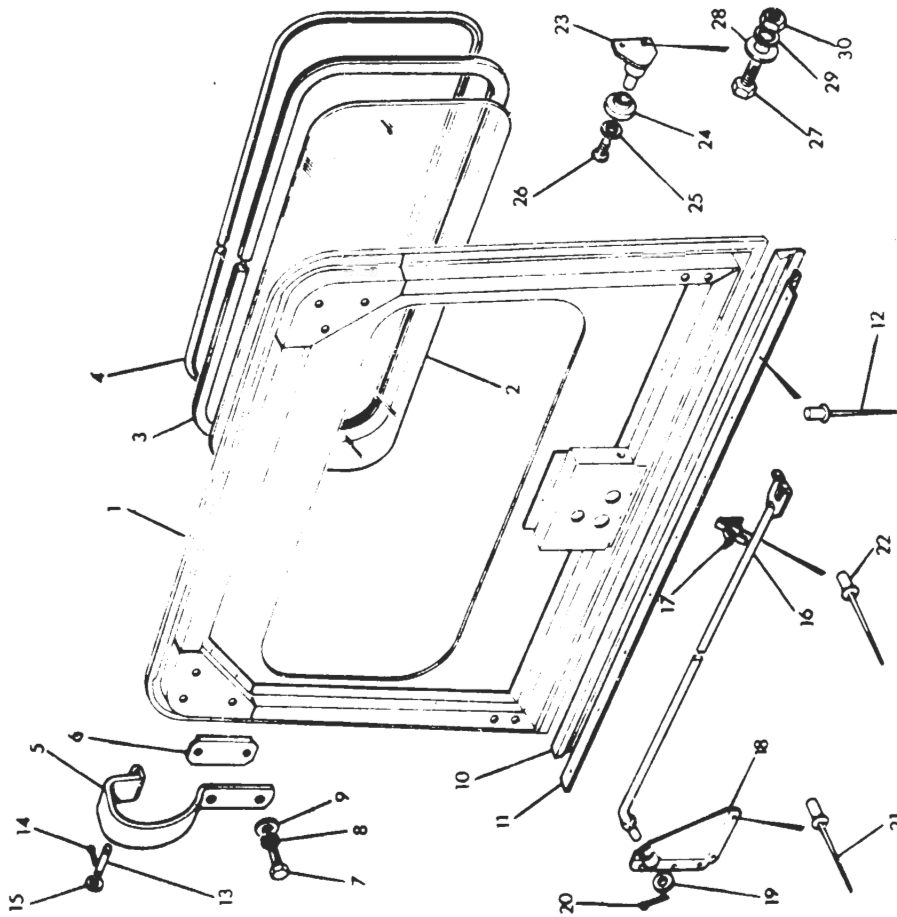

Item No.	Catalogue Number	Item Name or Designation	No. Off	Plate Ref.	Drawing/ Part No.	Remarks
1		BODY - contd.		H7		
2		HARDTOP - contd.				
3	LV7RU/2510-99-811-9253	DOOR, HATCH, VEHICULAR, 34 in. lg, 22 in. w	1	1-4	320652	
4	LV7RU/2510-99-806-9679	GLASS, VEHICULAR WINDOW	1	2	332089	
5	LV7RU/9320-99-849-8234	RUBBER, SPECIAL SHAPED SECTION	1	3	302177	
6	LV7RU/9320-99-849-8235	RUBBER, SPECIAL SHAPED SECTION	1	4	302178	
7	LV7RU/2510-99-446-6169	PLATE	1	6	332047	
8	G1/5305-99-941-0525	SCREW, MACHINE, UNF, steel, hex hd, zinc coated, 5/16 in. x 3/4 in.	4	7		
9	G1/5310-99-120-1027	WASHER, LOCK, steel, split helical ring, zinc coated, 5/16 in.	4	8		
10	G1/5310-99-134-2496	WASHER, FLAT, steel, cadmium plated, 5/16 in.	4	9		
11	LV7RU/9320-99-446-6185	SEAL, RUBBER	1	10	332143	
12	LV7RU/2510-99-446-6184	RETAINER, seal	1	11	332122	
13	G1/5320-99-105-0867	RIVET BLIND, aluminium, universal hd, mechanically expanded type, 1/8 in. x 3/8 in.	9	12		
14	LV7RU/5315-99-849-8229	PIN, STRAIGHT, HEADLESS	2	13	302165	
15	G1/5315-99-440-0176	PIN, COTTER, SPLIT, steel, phosphated, spring type, 3/32 in. x 7/8 in.	4	14		
16	G1/5310-99-941-8386	WASHER, FLAT, steel, zinc coated, 0.328 in. id, 5/8 in. od, 0.072 in. thk	4	15		
17	LV7RU/2510-99-809-5863	STAY, SUPPORT, rh	1	16	332385	
18	LV7RU/2510-99-809-5862	STAY, SUPPORT, lh	1	16	332386	
19	LV7RU/5340-99-809-6883	CLIP, SPRING TENSION, 3/8 in. w, 3/8 in. dia bar	2	17	334073	
20	LV7RU/2510-99-446-6205	BRACKET, STAY LOCK, rh	1	18	332391	
21	LV7RU/2510-99-809-6881	BRACKET, STAY LOCK, lh	1	18	332392	
22	G1/5310-99-941-8635	WASHER FLAT, steel, zinc coated: 3/8 in.	2	19		
23	G1/5315-99-440-0176	PIN, COTTER, SPLIT, steel, phosphated, spring type, 3/32 in. x 7/8 in.	2	20		
24	LV7RU/5320-99-849-8129	RIVET, BLIND	12	21	300783	
25	LV7RU/5320-99-850-1914	RIVET, BLIND, aluminium, universal hd, mechanically expanded type, 3/16 in. x 7/16 in.	2	22	78248	
26	LV7RU/2510-99-808-4739	BRACKET, MOUNTING, STAY SUPPORT ASSEMBLY	2	23	332393	
27	LV7RU/5310-99-808-4740	NUT, PLAIN, KNURLED, UNF, steel, 1/2 in.; 1-1/2 in. od, 1/2 in. thk	2	24	332397	
28	LV7RU/5310-99-844-9660	WASHER, FLAT, steel, zinc coated, 0.203 in. id, 0.750 in. od, 0.062 in. thk	2	25	RTC0615	
29	G1/5305-99-941-9194	SCREW, MACHINE, BA steel, flat fillister hd, slot drive, cadmium plated, No. 2 x 3/8 in.	2	26		
30	G1/5305-99-941-0512	SCREW, MACHINE, UNF, steel, hex hd, zinc coated, 1/4 in. x 5/8 in.	4	27		
31	G1/5310-99-120-4032	WASHER, FLAT, steel, zinc coated, 1/4 in.	4	28		
32	G1/5310-99-120-1338	WASHER, LOCK, steel, split helical ring, 1/4 in.	4	29		
33	G1/5310-99-804-7941	NUT, PLAIN, HEXAGON, UNF, steel, zinc coated, 1/4 in.	4	30		

H8

REAR DOOR LOCK

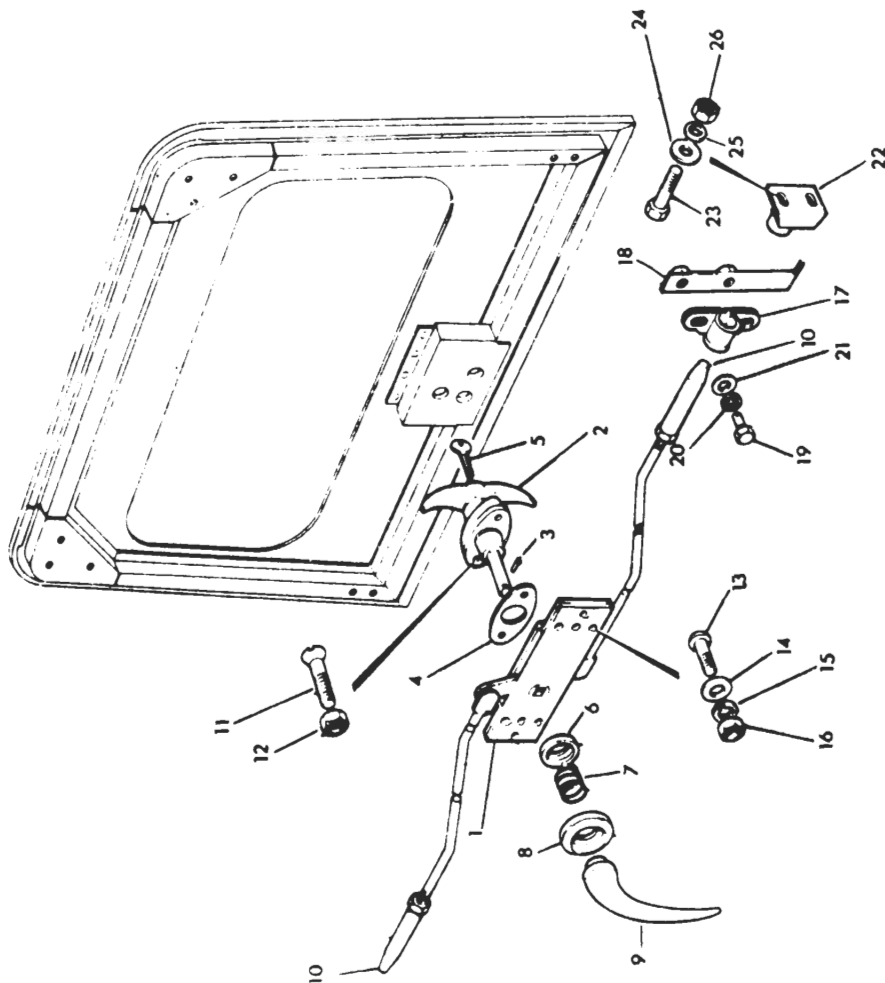

Item No.	Catalogue Number	Item Name or Designation	No. Off	Plate Ref.	Drawing/ Part No.	Remarks
1		BODY - contd.		H8		
2		.. HARDTOP - contd.				
3	LV7RU/5340-99-849-8228	.. BOLT, CREMONE	1	1	302164	
4	LV7RU/2540-99-849-9823	.. HANDLE, DOOR	1	2	306461	
5	LV7RU/5315-99-809-6885	.. PIN STRAIGHT, HEADLESS, steel, 0.550 in. lg	1	3	302262	
6	LV6MT4/2540-99-807-2832	.. BARREL, LOCK: c/w 2 keys	1	5	54335169	
7	LV7RU/2590-99-895-2162	.. PLATE, BASE	1	6	320046	
8	LV7RU/5340-99-895-2161	.. SPRING, HELICAL, COMPRESSION	1	7	313493	
9	LV7RU/2805-99-446-6164	.. CAP, SPRING	1	8	320047	
10	LV7RU/2510-99-895-2129	.. HANDLE, QUADRANT	1	9	302207	
11	LV7RU/5305-99-136-8764	.. SCREW, SET, BA, steel, oval esk hd, slot drive, zinc coated, No. 2 x 3/4 in.	2	11	78171	
12	G1/5310-99-941-7070	.. NUT, PLAIN, HEXAGON, BA, steel, No. 2	2	12		
13	G1/5305-99-941-8907	.. SCREW, MACHINE	4	13		
14	G1/5310-99-941-6866	.. WASHER, FLAT, steel, cadmium plated, No. 2 BA	4	14		
15	G1/5310-99-944-0547	.. WASHER, LOCK, steel, split helical ring, No. 2 BA	4	15		
16	G1/5310-99-941-7070	.. NUT, PLAIN, HEXAGON, BA, steel, No. 2	4	16		
17	LV7RU/2540-99-446-6170	.. GUIDE, bolt	2	17	332097	
18	G1/5305-99-941-0513	.. SCREW, MACHINE, UNF, steel, hex hd, zinc coated, 1/4 in. x 3/4 in.	4	19		
19	G1/5310-99-120-1338	.. WASHER, LOCK, steel, split helical ring, 1/4 in.	4	20		
20	G1/5310-99-120-4032	.. WASHER, FLAT, steel, zinc coated, 1/4 in.	4	21		
21	LV7RU/5340-99-808-4741	.. STRIKE, CATCH, steel, 1-3/8 in. lg, 1-5/8 in. w, 1-23/32 in. h, 1/2 in. dia opening: rh	1	22	332083	
22	LV7RU/5340-99-808-4742	.. STRIKE, CATCH, steel, 1-3/8 in. lg, 1-5/8 in. w, 1-23/32 in. h, 1/2 in. dia opening: lh	1	22	332084	
23	G1/5305-99-941-0513	.. SCREW, MACHINE, UNF, steel, hex hd, zinc coated, 1/4 in. x 3/4 in.	4	23		
24	G1/5310-99-120-4032	.. WASHER, FLAT, steel, zinc coated, 1/4 in.	4	24		
25	G1/5310-99-120-1338	.. WASHER, LOCK, steel, split helical ring, 1/4 in.	4	25		
26	G1/5310-99-804-7941	.. NUT, PLAIN, HEXAGON, UNF, steel, zinc coated, 1/4 in.	4	26		

Item No.	Catalogue Number	Item Name or Designation	No. Off	Plate Ref.	Drawing/ Part No.	Remarks
1		BODY - contd.				
2		HARDTOP - contd.				
3	LV6MT3/2540-99-809-8335	.. MIRROR ASSEMBLY. REAR VIEW	1			
4	G1/5305-99-135-7506	.. SCREW, TAPPING, THREAD FORMING, steel oval, csk hd, cross recessed drive phosphated, No. 6 x 1/2 in.	2			
5	G1/5305-99-949-7020	.. SCREW, MACHINE, BA, steel, flat csk hd, slot drive, zinc coated, No. 2 x 1/2 in.	2			
6	LV7RU/5310-99-137-6715	.. WASHER, FLAT, steel, 2BA	2			
7	G1/5310-99-944-0547	.. WASHER, LOCK, steel, split helical ring, 2BA	2			
8	G1/5310-99-941-7070	.. NUT, PLAIN, HEXAGON, BA, steel, cadmium plated, No. 2	2			

GROUP

J

FRAME AND SUSPENSION

FRAME AND SUSPENSION

CONTENTS

	Page
ENGINE MOUNTINGS	J3
FRAME	J1
FRONT ROAD SPRINGS	J4
REAR ROAD SPRINGS	J5

LIST OF ILLUSTRATIONS

(NOTE: THE TEXT DOES NOT NECESSARILY INCLUDE ALL THE ITEMS REFERENCED)

	Plate
ENGINE MOUNTINGS	J2
FRAME	J1
FRONT ROAD SPRINGS	J3
REAR ROAD SPRINGS	J4

J1

FRAME

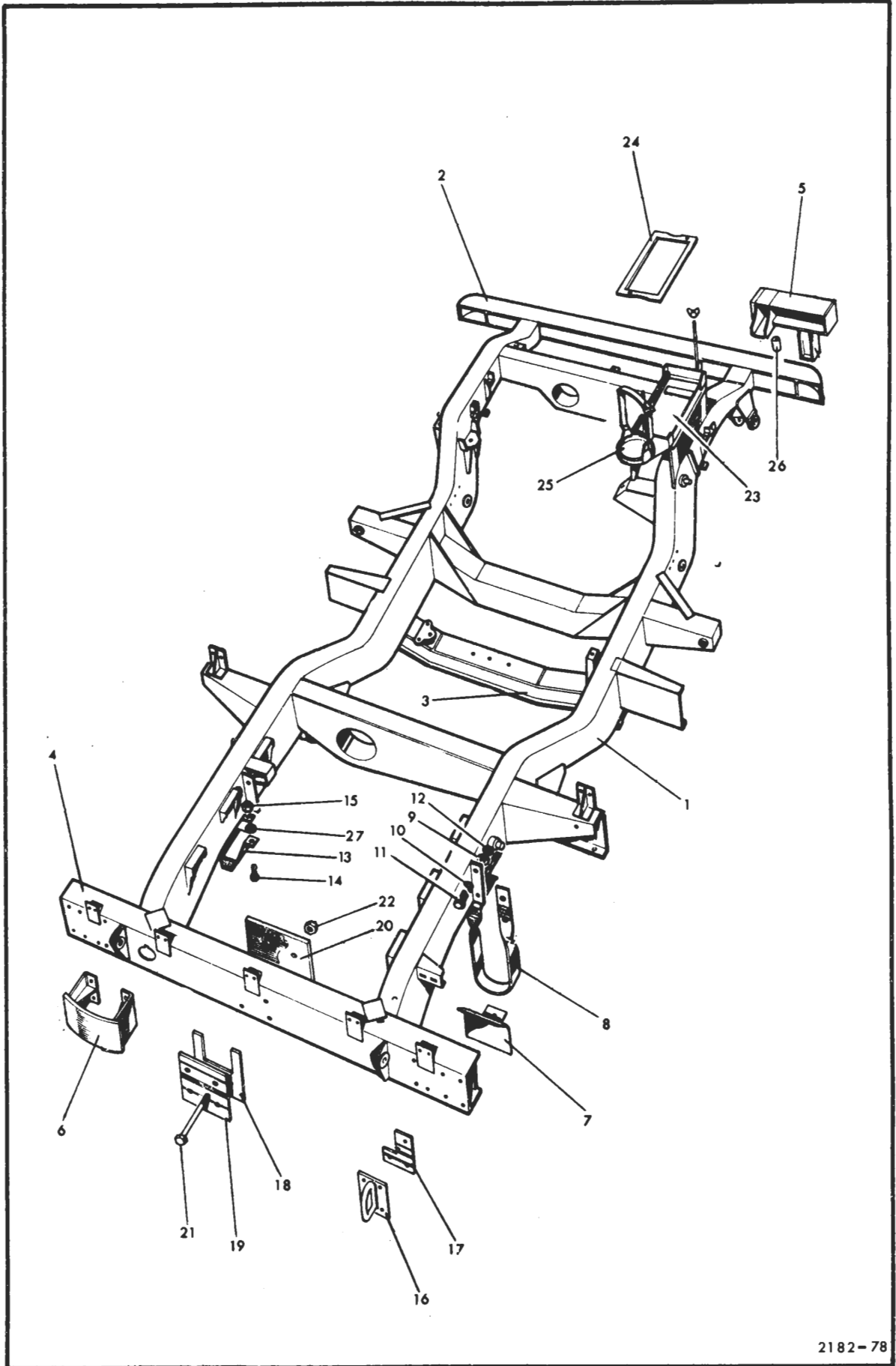

Item No.	Catalogue Number	Item Name or Designation	No. Off	Plate Ref.	Drawing/ Part No.	Remarks
1		FRAME AND SUSPENSION		J1		
2	NP	. FRAME	1	1	577568	RHD
3	NP	. FRAME	1		577569	LHD
4		. FRAME —				
5	LV7RU/2540-99-807-0633	.. BUMPER, VEHICULAR, front	1	2	552080	
6	G1/5305-99-941-0323	.. BOLT, MACHINE, UNF, steel, hex hd, zinc coated, 3/8 in. x 4 in.	4			
7	LV7RU/5310-99-850-1949	.. WASHER, FLAT	8		3822	
8	G1/5310-99-941-9123	.. NUT, SELF-LOCKING, HEXAGON, UNF, steel, zinc coated, metal design, 3/8 in.	4			
9	LV7RU/2510-99-824-0246	.. CROSS-MEMBER, detachable No. 4	1	3	543424	
10	G1/5306-99-941-0321	.. BOLT, MACHINE, UNF, steel, hex hd, zinc coated, 3/8 in. x 3-1/2 in.	4			
11	G1/5310-99-137-6545	.. NUT, SELF-LOCKING, HEXAGON, UNF, steel, zinc coated, nylon insert, 3/8 in.	4			
12	G1/5305-99-941-0279	.. BOLT, MACHINE, UNF, steel, hex hd, 1/2 in. x 7/8 in.	2			
13	G1/5310-99-941-8178	.. WASHER, FLAT, steel, cadmium plated, 1/4 in.	2			
14	G1/5310-99-137-3316	.. NUT, SELF-LOCKING, HEXAGON, UNF, steel, zinc coated, all metal, 1/4 in.	2			
15	LV7RU/2510-99-825-4382	.. CROSS-MEMBER, detachable, rear	1	4	NRC236	
16	LV7RU/2540-99-807-0634	.. BUMPER, VEHICULAR, front bumperettes; w/mtg brackets	2	5	552074	
17	G1/5305-99-941-0540	.. SCREW, MACHINE, UNF, steel, hex hd, zinc coated, 3/8 in. x 7/8 in.	16			
18	G1/5310-99-970-8625	.. WASHER, FLAT, steel, cadmium plated, 3/8 in.	16			
19	G1/5310-99-120-8737	.. NUT, SELF-LOCKING, HEXAGON, UNF, steel, phosphated, all metal, 3/8 in.	16			
20	LV7RU/2540-99-808-4989	.. BUMPER, VEHICULAR, rear bumperettes	2	6	568908	
21	G1/5306-99-941-0318	.. BOLT, MACHINE, UNF, steel, hex hd, zinc coated, 3/8 in. x 2-3/4 in.	8			
22	G1/5310-99-970-8625	.. WASHER, FLAT, steel, cadmium plated, 3/8 in.	8			
23	G1/5310-99-120-8737	.. NUT, SELF-LOCKING, HEXAGON, UNF, steel, phosphated, all metal, 3/8 in.	8			
24	LV7RU/2520-99-849-9569	. PROTECTOR PLATE, REAR BRAKE PIPE, lh	1		243038	
25	LV7RU/2520-99-849-9570	. PROTECTOR PLATE, REAR BRAKE PIPE, rh	1	7	243039	
26	LV7RU/5325-99-849-9408	. GROMMET, RUBBER, REAR AXLE BRAKE PIPE	2		06860	
27	LV6MT4/5340-99-828-4174	. CLAMP, LOOP	4		51101266	
28	Z2/5305-99-947-3250	. SCREW, MACHINE, BA, steel, hex hd, cadmium plated, No. 2 x 1/2 in.	2			
29	G1/5310-99-941-6653	. WASHER, LOCK, steel, split helical ring, 3/16 in.	2			
30	G1/5310-99-944-0547	. SCREW, MACHINE, UNF, steel, hex hd, zinc coated, 3/8 in. x 2 in.	2			
31	G1/5310-99-941-7070	. NUT, PLAIN, HEXAGON, BA, steel, cadmium plated, No. 2	2			
32	LV7RU/2510-99-823-6808	. STRAP, AXLE CHECK, 4.8 mm thk, 38 mm w, 992 mm lg	2	8	598598	
33	LV7RU/5310-99-849-8032	. PLATE, WASHER, PLAIN, steel, phosphated, 1-1/2 in. w x 4 in. lg x 1/8 in. thk	4	9	219574	
34	LV7RU/5310-99-850-0851	. WASHER, FLAT	8	10	2851	
35	G1/5305-99-941-0542	. SCREW, MACHINE, UNF, steel, hex hd, zinc coated, 3/8 in. x 1-1/8 in.	8	11		
36	G1/5310-99-120-2304	. WASHER, LOCK, steel, single coil, zinc coated, 3/8 in.	8			
37	G1/5310-99-135-6785	. NUT, PLAIN, HEXAGON, UNF, steel, zinc coated, 3/8 in.	8	12		
38	LV7RU/2520-99-849-8065	. BUMPER, RUBBER, 2 in. lg x 3/8 in. w	4	13	241380	
39	LV7RU/2530-99-845-0148	. BUMP PAD, front & rear axles	4		526608	
40	G1/5305-99-941-0513	. SCREW, MACHINE, UNF, steel, hex hd, zinc coated, 1/4 in. x 3/4 in.	8	14		
41	G1/5310-99-941-6654	. WASHER, LOCK, steel, split helical ring, 1/4 in.	8			
42	G1/5310-99-941-3524	. NUT, SELF-LOCKING, HEXAGON, UNF, steel, zinc coated, nylon insert, 1/4 in.	8	15		
43	LV7RU/2540-99-808-4760	. EYE TOWING, steel, galvanised, front	2			
44	G1/5305-99-941-0324	.. BOLT, MACHINE, UNF, steel, hex hd, zinc coated, 3/8 in. x 4-1/2 in.	4			
45	G1/5310-99-970-8625	. WASHER, FLAT, steel, cadmium plated, 3/8 in.	8			
46	G1/5310-99-137-6545	. NUT, SELF-LOCKING, HEXAGON, UNF, steel, zinc coated, nylon insert, 3/8 in.	4			
47	LV7RU/2590-99-824-1046	. RING, DEE, lifting and towing, rear	2	16	598867	
48	G1/5306-99-941-0321	. BOLT, MACHINE, UNF, steel, hex hd, zinc coated, 3/8 in. x 3-1/2 in.	4			
49	G1/5310-99-941-8635	. WASHER, FLAT, steel, zinc coated, 3/8 in.	4			
50	G1/5310-99-120-2304	. WASHER, LOCK, steel, single coil, zinc coated, 3/8 in.	4			
51	G1/5310-99-135-6785	. NUT, PLAIN, HEXAGON, UNF, steel, zinc coated, 3/8 in.	4			

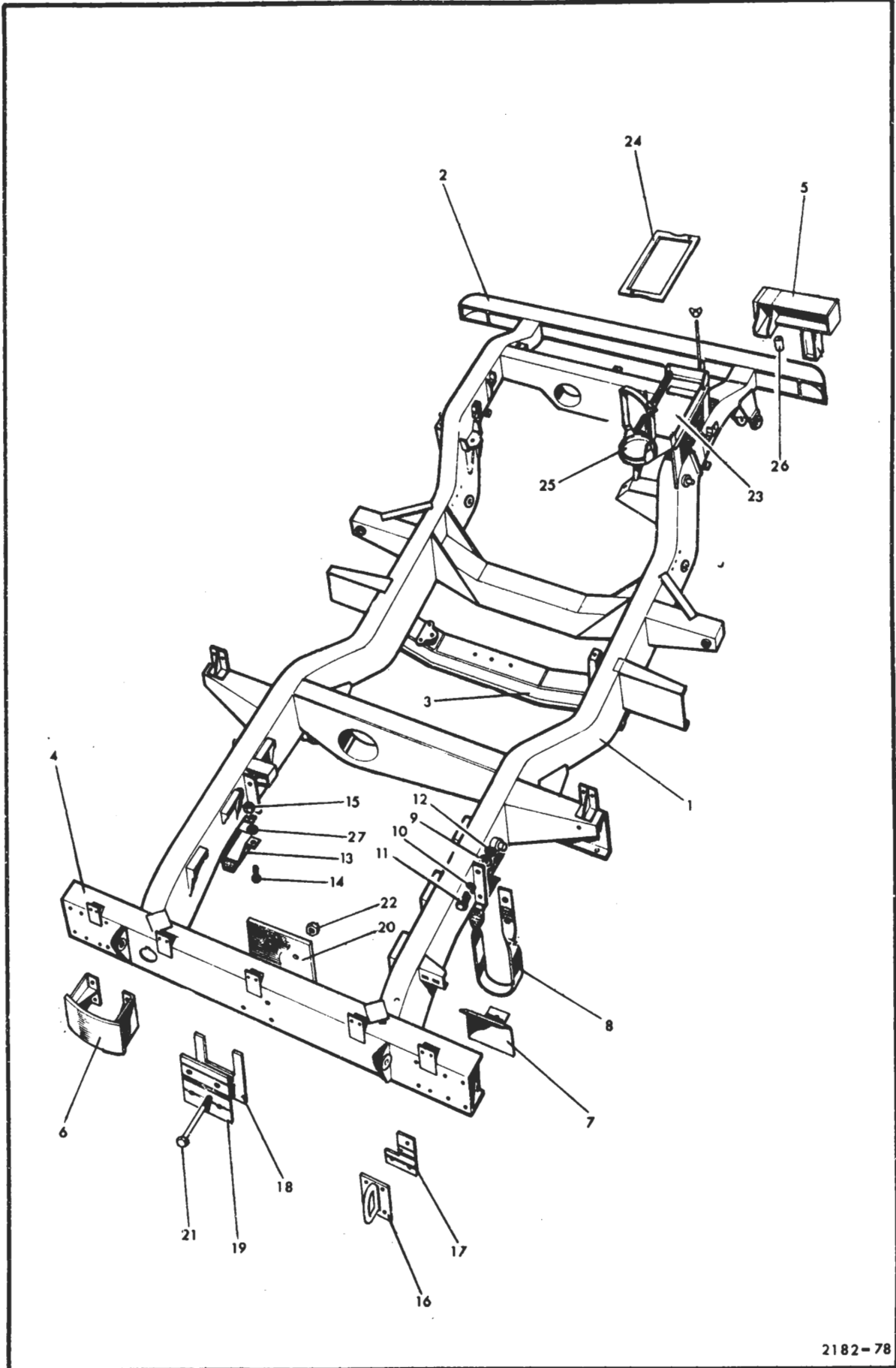

Item No.	Catalogue Number	Item Name or Designation	No. Off	Plate Ref.	Drawing/ Part No.	Remarks
1		FRAME AND SUSPENSION – contd.		J1		
2	LV6MT13/2540-99-825-6119	. PINTLE, TOWING	1		523634	
3	LV7RU/2510-99-845-0221	. PACKING PIECE, steel, 5 in. x 4-3/4 in. x 1/8 in. thk	1	18	531448	
4	LV7RU/2510-99-845-0183	. PLATE, LIGHT, TOWING PINTLE	1	19	523807	
5	LV7RU/2510-99-845-0220	. PACKING PIECE, steel, 7-1/2 in. x 4-1/2 in. x 3/8 in. thk	1	20	531447	
6	G1/5305-99-941-1673	. BOLT, MACHINE, UNF, steel, hex hd, zinc coated, 1/2 in. x 5-1/4 in.	4	21		
7	G1/5310-99-941-0928	. NUT, PLAIN, HEXAGON, UNF, steel, zinc coated, 1/2 in.	8	22		

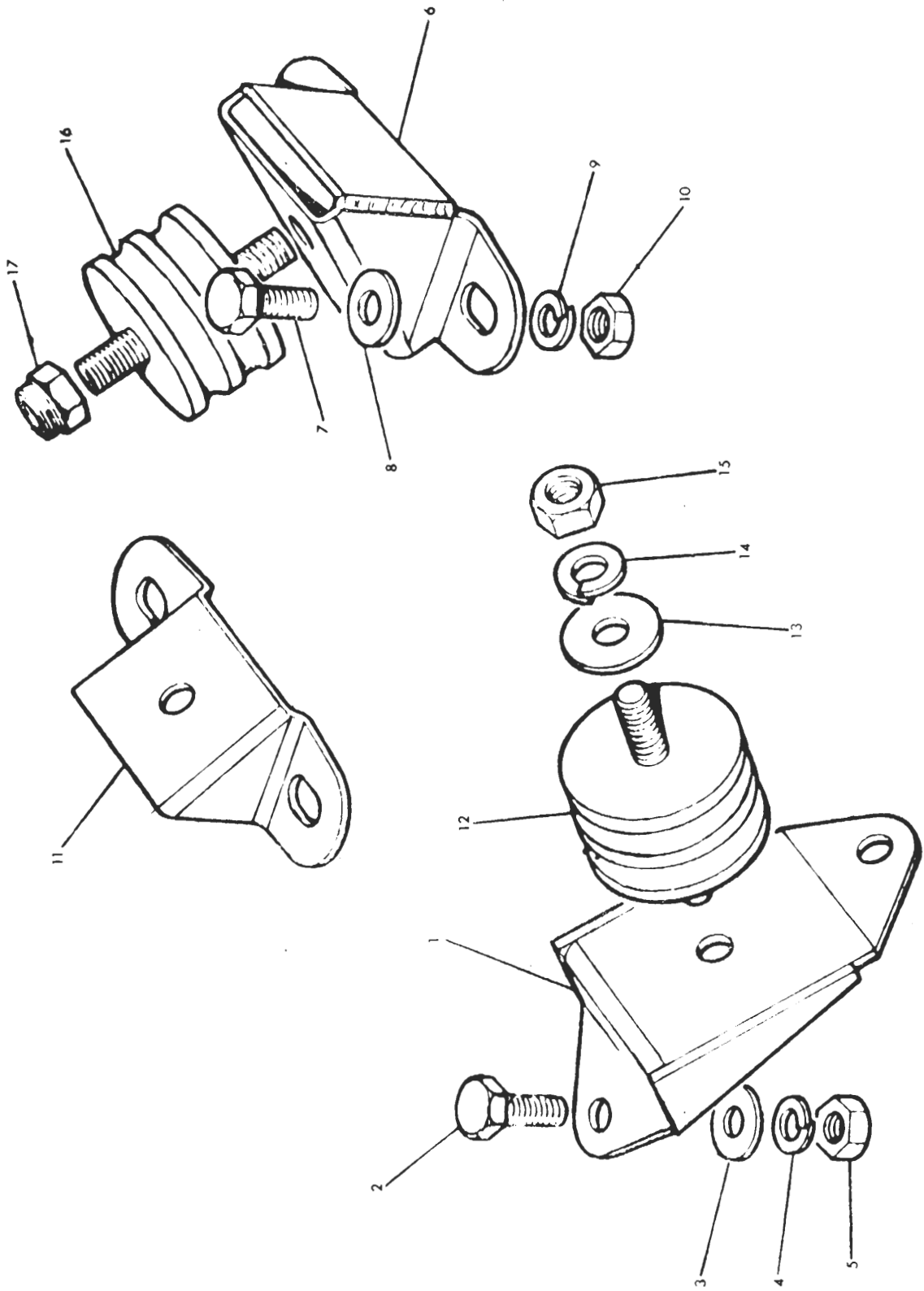

Item No.	Catalogue Number	Item Name or Designation	No. Off	Plate Ref.	Drawing/ Part No.	Remarks
1		FRAME AND SUSPENSION -- contd.		J2		
2		.. ENGINE MOUNTINGS --				
3	LV7RU/2520-99-849-9296	.. MOUNTING, front	1	1	272506	
4	G1/5305-99-941-0542	.. SCREW, MACHINE, UNF, steel, hex hd, zinc coated, 3/8 in. x 1-1/8 in.	2	2		
5	G1/5310-99-970-8625	.. WASHER, FLAT, steel, cadmium plated, 3/8 in.	2	3		
6	G1/5310-99-120-2304	.. WASHER, LOCK, steel, single coil, sq section, zinc coated, 3/8 in.	2	4		
7	G1/5310-99-135-6785	.. NUT, PLAIN, HEXAGON, UNF, steel, zinc coated, 3/8 in.	2	5		
8	LV7RU/2510-99-849-9294	.. BRACKET, ENGINE REAR SUPPORT, lh	1	6	272498	
9	G1/5305-99-941-0542	.. SCREW, MACHINE, UNF, steel, hex hd, zinc coated, 3/8 in. x 1-1/8 in.	4	7		
10	G1/5310-99-970-8625	.. WASHER, FLAT, steel, cadmium plated, 3/8 in.	4	8		
11	G1/5310-99-120-2304	.. WASHER, LOCK, steel, single coil, sq section, zinc coated, 3/8 in.	4	9		
12	G1/5310-99-135-6785	.. NUT, PLAIN, HEXAGON, UNF, steel, zinc coated, 3/8 in.	4	10		
13	LV7RU/2510-99-849-9295	.. BRACKET, ENGINE REAR SUPPORT, rh	1	11	272501	
14	LV7RU/5340-99-844-9720	.. MOUNT, RESILIENT	2	12	526777	
15	LV7RU/5310-99-850-0851	.. WASHER, FLAT	4	13	2851	
16	G1/5310-99-120-2304	.. WASHER, LOCK, steel, single coil, sq section, zinc coated, 3/8 in.	4	14		
17	G1/5310-99-135-6785	.. NUT, PLAIN, HEXAGON, UNF, steel, zinc coated, 3/8 in.	4	15		
18	LV7RU/5340-99-849-8627	.. MOUNT, RESILIENT, rubber, 2-1/4 in. od	2	16	272191	
19	G1/5310-99-120-3156	.. NUT, SELF-LOCKING, HEXAGON, BSF, steel, zinc coated, 3/8 in.	4	17		

J3

FRONT ROAD SPRING

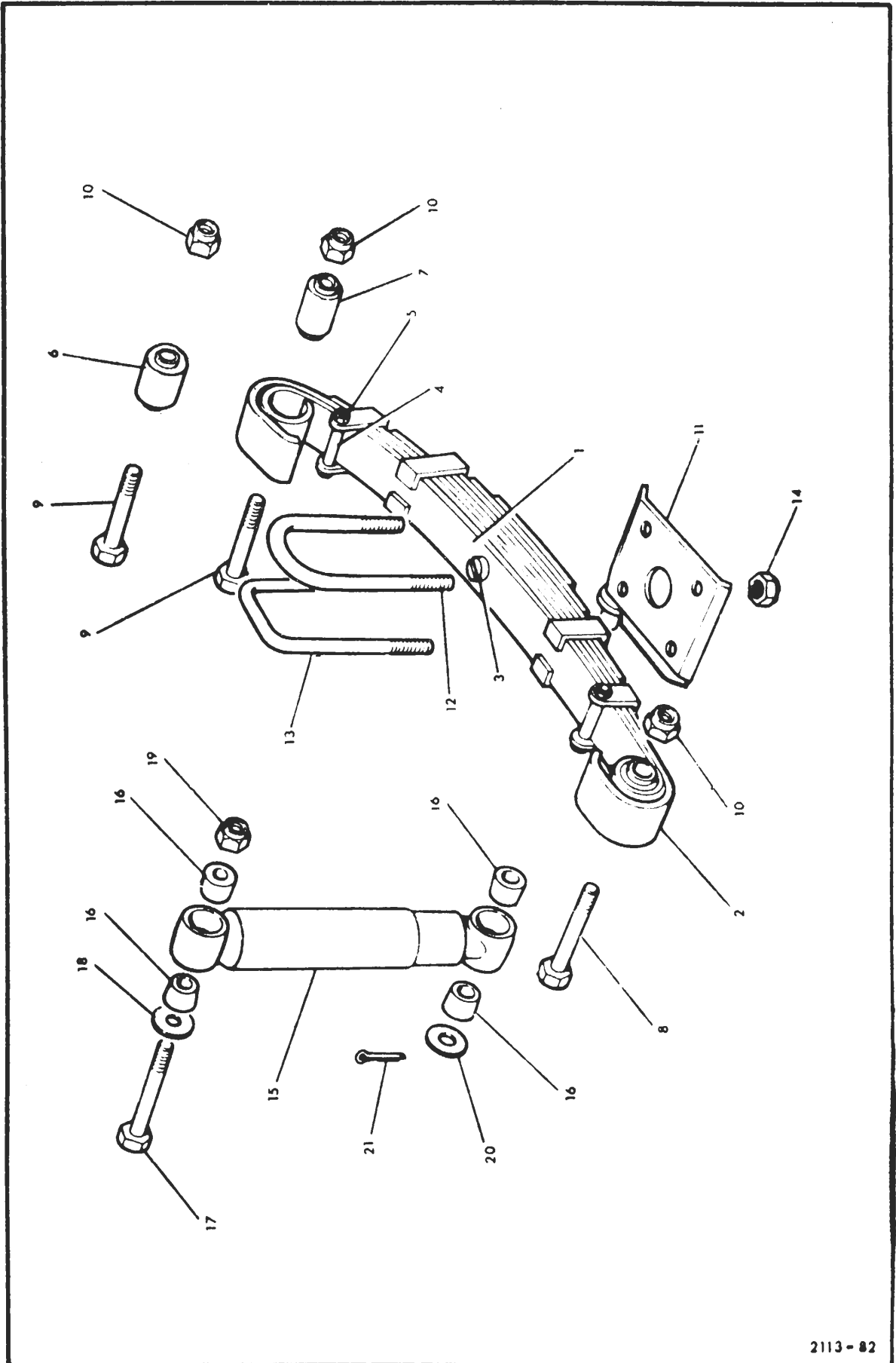

Item No.	Catalogue Number	Item Name or Designation	No. Off	Plate Ref.	Drawing/ Part No.	Remarks
1		FRAME AND SUSPENSION - contd.		J3		
2	LV7RU/2510-99-844-9762	. SPRING, LEAF, front, driver's side	1		276034	
3	LV7RU/2510-99-850-1677	. SPRING, LEAF, front, passenger's side	1		265627	
4		. FRONT SPRINGS -				
5	LV7RU/2510-99-849-8069	.. LEAF, MAIN, FRONT SPRING	2	1	243121	
6	LV7RU/2510-99-895-5012	.. LEAF, FRONT SPRING, 2nd leaf	2	2	243126	
7	LV7RU/5315-99-850-1680	.. PIN, ALIGNING, VEHICULAR LEAF SPRING, BSF, steel, flat fillister hd, 5/16 in. x 2-3/8 in. lg	2	3	265461	
8	G1/5306-99-941-9716	.. BOLT, MACHINE, BSF, steel, hex hd, zinc coated, 3/8 in. x 3-1/2 in.	2	4		
9	G1/5310-99-120-2302	.. NUT, PLAIN, HEXAGON, BSF, steel, zinc coated, 3/8 in.	2	5		
10	LV7RU/2510-99-819-1536	. PLATE, SHACKLE, LEAF SPRING, outer, plain	2		577718	
11	LV7RU/2510-99-819-1535	. PLATE, SHACKLE, LEAF SPRING, inner, tapped	2		577716	
12	LV7RU/2510-99-844-9767	. SPACER, SLEEVE, steel, 17/32 in. id x 1-1/4 in. od x 3-39/64 in. lg	2		504211	
13	LV7RU/2510-99-844-9768	. SHIM, steel, solid, 17/32 in. id x 1-3/16 in. od x 0.003 in. thk	as reqd		504213	
14	LV7RU/2510-99-844-9769	. SHIM, steel, solid, 17/32 in. id x 1-3/16 in. od x 0.005 in. thk	as reqd		504214	
15	LV7RU/5306-99-873-8014	. BOLT, MACHINE, UNF, steel, hex hd, zinc coated, 1/2 in. x 5 in. lg	2		256295	
16	G1/5310-99-941-6658	. WASHER, LOCK, steel, single coil, 1/2 in.	2			
17	G1/5310-99-941-0928	. NUT, PLAIN, HEXAGON, UNF, steel, zinc coated, 1/2 in.	2			
18	LV6MT1/5340-99-819-5186	. MOUNT, RESILIENT, rubber/steel, 9/16 in. id x 1-1/2 in. od x 3-5/8 in. lg	2	6	577434	
19	LV7RU/5340-99-874-1791	. MOUNT, RESILIENT, steel	4	7	242825	
20	LV7RU/5306-99-873-8121	. BOLT, MACHINE, UNF, steel, hex hd, phosphated, 9/16 in. x 4-1/2 in. lg	2	8	537741	
21	LV7RU/5306-99-873-8122	. BOLT, MACHINE, UNF, steel, hex hd, phosphated, 9/16 in. x 5-1/4 in. lg	4	9	537742	
22	G1/5310-99-941-7943	. NUT, SELF-LOCKING, HEXAGON, UNF, steel, zinc coated, nylon insert, 9/16 in.	6	10		
23	LV7RU/2510-99-850-1689	. PLATE, BOTTOM, FRONT SPRING, rh	1	11	264467	
24	LV7RU/2510-99-828-0486	. PLATE, BOTTOM, FRONT SPRING, lh	1		624079	
25	LV7RU/5306-99-873-8335	. BOLT, 'U', BSF, steel, phosphated, 6-23/32 in. x 3-1/16 in. x 7/16 in. dia	3	12	543108	Cts A to F
26	LV7RU/5306-99-806-8949	. BOLT, 'U', BSF, steel, phosphated, 7/12 in. x 3-3/16 in. x 7/16 in. dia, sq bend	1	13	569028	
27	G1/5310-99-127-5545	. NUT, SELF-LOCKING, HEXAGON, BSF, steel, cadmium plated, nylon insert, 7/16 in.	8	14		
28	LV7RU/5306-99-828-4088	. BOLT, 'U', ISO metric, steel, phosphated, 190 mm lg, 78 mm w, M12 x 1.75 mm pitch	1		624034	Cts G to T
29	LV7RU/5306-99-828-4089	. BOLT, 'U', ISO metric, steel, phosphated, 175 mm lg, 78 mm w, M12 x 1.75 mm pitch	3		624038	
30	G1/5310-99-122-5498	. NUT, SELF-LOCKING, HEXAGON, ISO metric, steel, zinc coated, 12 mm x 1.75 mm pitch	8			
31	LV6MT1/2540-99-802-5616	. SHOCK, ABSORBER, DIRECT ACTION, front	2	15	P7055	
32	LV7RU/5340-99-809-1703	. BUSHING, RUBBER, 3/4 in. id x 1-29/64 in. od x 7/8 in.	16	16	552819	
33	LV7RU/5306-99-123-4623	. BOLT, MACHINE, UNF, steel, hex hd, phosphated, 7/16 in. x 6-1/2 in. lg	2	17	253817	
34	LV7RU/5310-99-849-9754	. WASHER, FLAT	4	18	243022	
35	G1/5310-99-941-7650	. NUT, SELF-LOCKING, HEXAGON, UNF, steel, zinc coated, nylon insert, 7/16 in.	4	19		
36	LV7RU/5310-99-849-9919	. WASHER, FLAT, steel, phosphated, 3/4 in.	4	20	264024	
37	G1/5315-99-942-5552	. PIN, COTTER, SPLIT, steel, 7/64 in. dia x 1-3/4 in. lg	2	21		

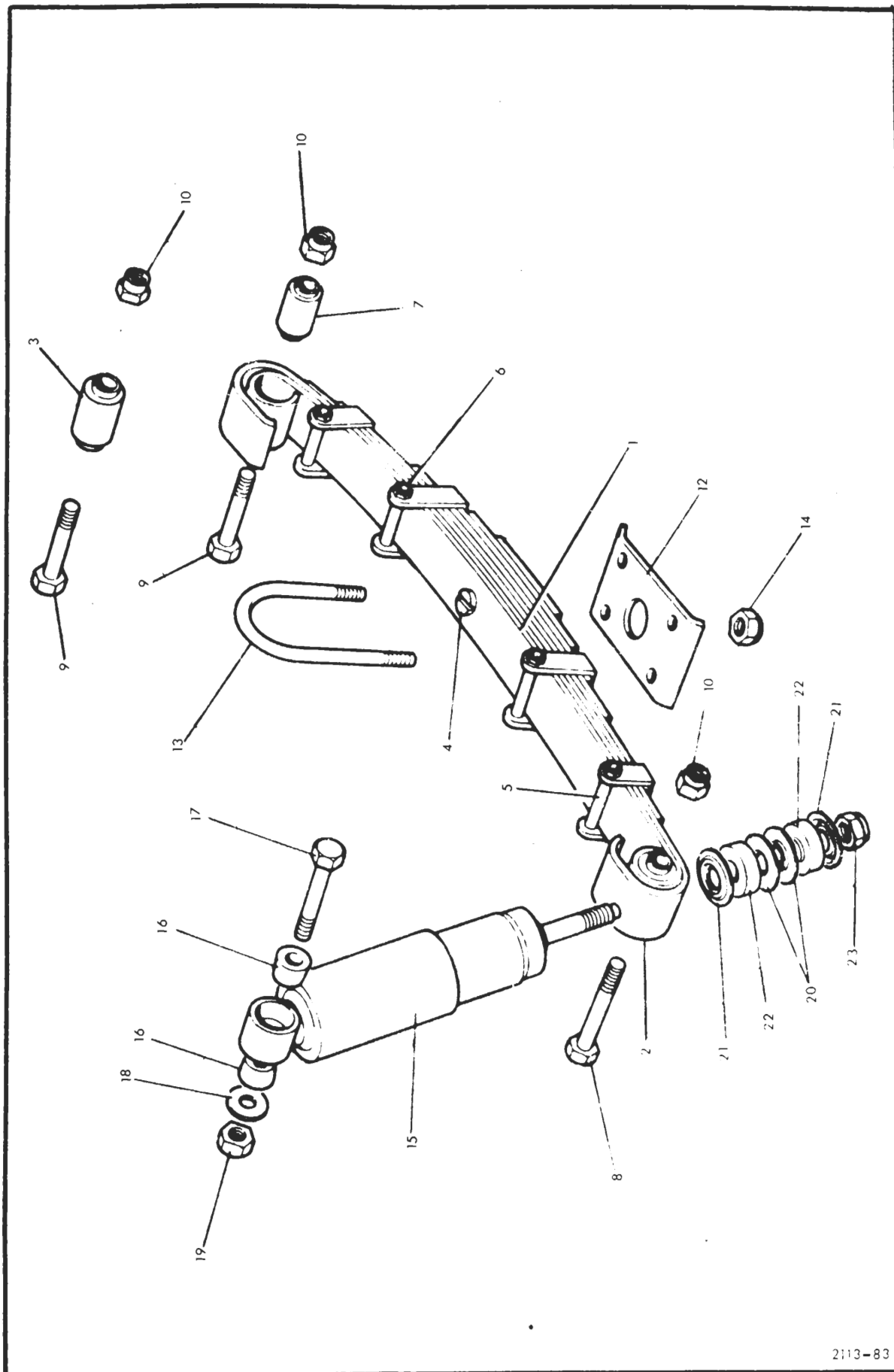

Item No.	Catalogue Number	Item Name or Designation	No. Off	Plate Ref.	Drawing/ Part No.	Remarks
1		FRAME AND SUSPENSION — contd.		J4		
2	LV7RU/2510-99-850-1931	.. SPRING ASSEMBLY, LEAF, rear, driver's side	1		272967	
3	LV7RU/2510-99-850-1932	.. SPRING ASSEMBLY, LEAF, rear, passenger's side	1		272968	
4		.. REAR SPRINGS —				
5	LV7RU/2510-99-850-1683	.. LEAF, MAIN, REAR SPRING	2	1	501390	
6	LV7RU/2510-99-850-1684	.. LEAF, REAR, SPRING, 2nd leaf	2	2	501391	
7	LV7RU/5340-99-874-1791	.. MOUNT, RESILIENT	2	3	242825	
8	LV7RU/2510-99-850-1685	.. DOWEL, CENTRE	2	4	501389	
9	G1/5305-99-941-9716	.. BOLT, MACHINE, BSF, steel, hex hd, zinc coated, 3/8 in. x 3-1/2 in.	2	5		
10	G1/5310-99-120-2302	.. NUT, PLAIN, HEXAGON, BSF, steel, zinc coated, 3/8 in.	2	6		
11	LV7RU/2510-99-873-7851	.. PLATE, SHACKLE, INNER, REAR	2		537734	
12	LV7RU/2510-99-873-7853	.. PLATE, SHACKLE, OUTER, REAR	2		537778	
13	LV7RU/5340-99-844-9772	.. SPACER, SLEEVE	2		509218	
14	LV7RU/2510-99-844-9768	.. SHIM, steel, solid, 17/32 in. id x 1-3/16 in. od x 0.003 in. thk	as reqd		504213	
15	LV7RU/2510-99-844-9769	.. SHIM, steel, solid, 17/32 in. id x 1-3/16 in. od x 0.005 in. thk	as reqd		504214	
16	G1/5305-99-941-0352	.. BOLT, MACHINE, UNF, steel, hex hd, zinc coated, 1/2 in. x 4-1/2 in.	2			
17	G1/5310-99-941-6658	.. WASHER, LOCK, steel, single coil, 1/2 in.	2			
18	G1/5310-99-941-0928	.. NUT, PLAIN, HEXAGON, UNF, steel, zinc coated, 1/2 in.	2			
19	LV7RU/5340-99-874-1791	.. MOUNT, RESILIENT, steel	4	7	242825	
20	LV7RU/5306-99-873-8121	.. BOLT, MACHINE, UNF, steel, hex hd, phosphated, 9/16 in. x 4-1/2 in. lg	2	8	537741	
21	LV7RU/5306-99-873-8120	.. BOLT, MACHINE, UNF, steel, hex hd, phosphated, 9/16 in. x 4-3/8 in. lg	4	9	537740	
22	G1/5310-99-941-7106	.. NUT, SELF-LOCKING, HEXAGON, UNF, steel, cadmium plated, nylon insert, 9/16 in.	6	10		
23	LV7RU/2510-99-824-3025	.. PLATE, LOCATING	2	12	592179	
24	LV7RU/5306-99-137-6354	.. BOLT, 'U'	4	13	592182	
25	G1/5310-99-122-5498	.. NUT, SELF-LOCKING, HEXAGON, ISO metric, steel, zinc coated, 12 mm x 1.75 mm pitch	8	14		
26	LV6MT1/2540-99-802-5617	.. SHOCK ABSORBER, DIRECT ACTION, rear	2	15	P7056	
27	LV7RU/5340-99-809-1703	.. BUSHING, RUBBER, 3/4 in. id x 1-29/64 in. od x 7/8 in. lg	8	16	552819	
28	LV7RU/5306-99-123-3727	.. BOLT, MACHINE, UNF, steel, hex hd, phosphated, 7/16 in. x 7-1/4 in. lg	2	17	253826	
29	LV7RU/5310-99-849-9754	.. WASHER, FLAT	4	18	243022	
30	G1/5310-99-941-7650	.. NUT, SELF-LOCKING, HEXAGON, UNF, steel, zinc coated, nylon insert, 7/16 in.	4	19		
31	LV7RU/5310-99-844-9521	.. WASHER, SHOULDERED, steel, 4-1/64 in. id, 1-7/8 in. od	4	20	508895	
32	LV6MT1/2540-99-800-7370	.. RETAINER	4	21	43447	
33	LV6MT1/5340-99-800-7372	.. BUMPER, RUBBER	4	22	44155	
34	G1/5310-99-943-4300	.. NUT, SELF-LOCKING, HEXAGON, UNF, steel, zinc coated, nylon insert, 1/2 in.	2	23		

GROUP

K

CAB

CAB
CONTENTS

	Page
BONNET	K4
FLOOR	K9
FRONT DOORS	K5
FRONT DOOR LOCKS	K6
HEATER	K14
HEATER CONTROLS	K15
HEATER PIPES AND HOSES	K13
RADIATOR GRILLE	K1
SEATS	K11
SILL PANELS	K8
VEHICULAR COMPARTMENT	K16
VEHICULAR MUDGUARD	K2
WINDSCREEN	K7
WING VALANCE	K3

LIST OF ILLUSTRATIONS

(NOTE: THE TEXT DOES NOT NECESSARILY CONTAIN ALL THE ITEMS REFERENCED)

	Plate
BONNET	K4
CAB FLOOR	K9
DASH PADDING AND PARCEL TRAY	K11
DASH, VENTILATOR AND FLY SCREEN	K15
DOOR LOCK AND HINGES	K6
FRONT DOORS	K5
FRONT SEATS	K10
FRONT WING COVER PANEL	K3
FRONT WINGS	K2
HEATER	K13
HEATER CONTROLS	K14
HEATER PIPES AND HOSES	K12
INSTRUMENT PANEL	K16
RADIATOR GRILLE	K1
SILL PANELS	K8
WINDSCREEN	K7

K1

RADIATOR GRILLE

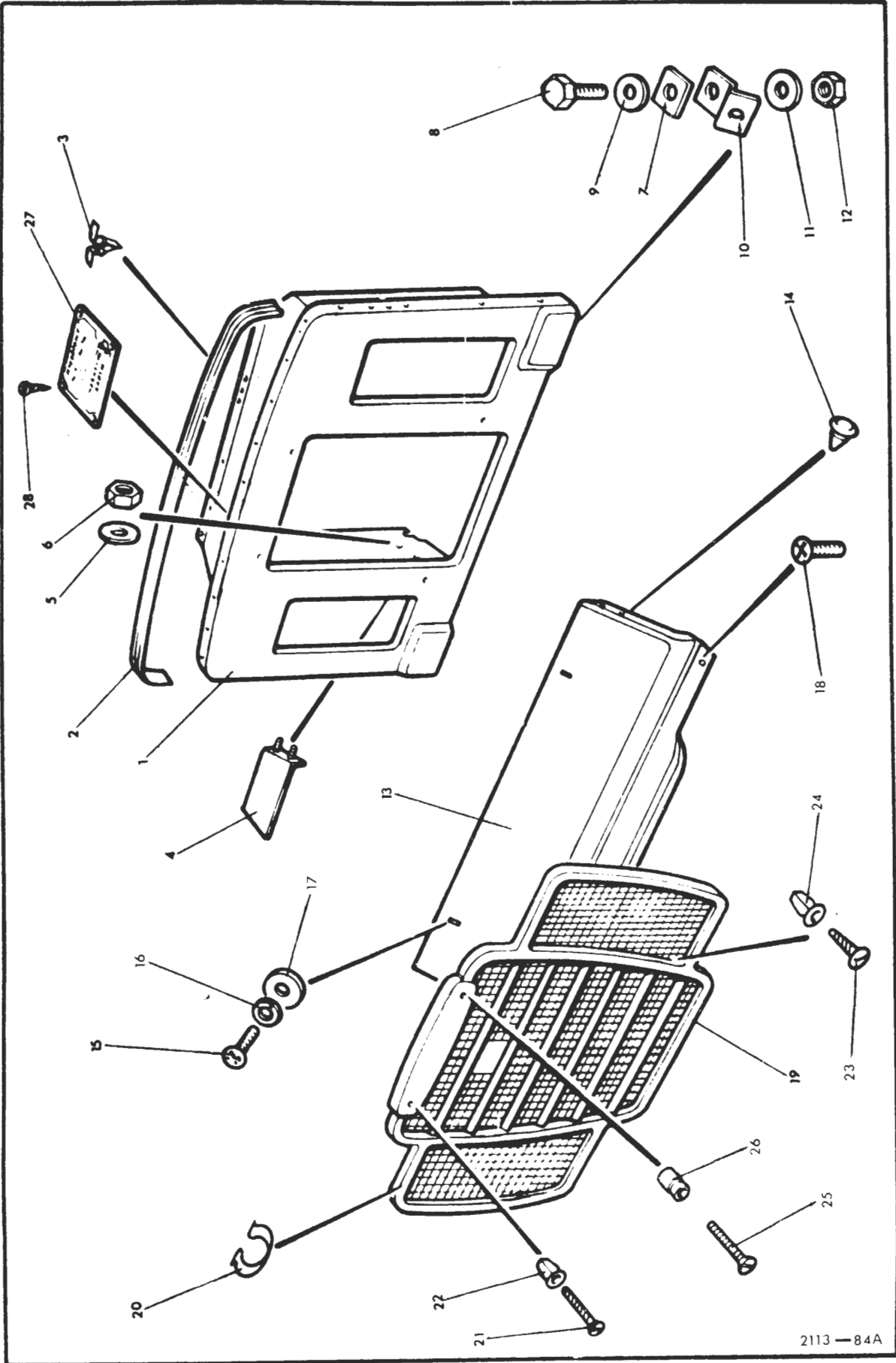

Item No.	Catalogue Number	Item Name or Designation	No. Off	Plate Ref.	Drawing/ Part No.	Remarks
1		CAB -		K1		
2	LV7RU/2510-99-824-3026	. PANEL, RADIATOR GRILLE	1	1	347955	
3	LV7RU/5320-99-849-8130	. RIVET: clip to grille panel	4		300789	
4	LV7RU/2510-99-849-8017	. REST STRIP, bonnet, 35 in. lg	1	2	91426	
5	LV7RU/5340-99-809-6884	. CLIP, SPRING, TENSION, steel, 1/2 in. x 47/64 in. x 3/32 in. w	10	3	338380	
6	LV7RU/5305-99-123-3762	. SCREW, PANEL FASTENER, ACME, steel, hex hd, zinc coated, 1/4 in. 12 tpi, 5/8 in. lg	2		303750	
7	LV7RU/5310-99-120-4032	. WASHER, FLAT, steel, zinc coated, 1/4 in.	2	5		
8	LV7RU/5310-99-822-1324	. NUT, special	2	6	79246	
9	G1/5305-99-941-0512	. SCREW, MACHINE, UNF, steel, hex hd, zinc coated, 1/4 in. x 5/8 in.	13			
10	G1/5310-99-120-1338	. WASHER, LOCK, steel, single coil, sq section, zinc coated, 1/4 in.	13			
11	G1/5310-99-120-9941	. NUT, PLAIN, HEXAGON, UNF, steel, zinc coated, 1/4 in.	13			
12	LV7RU/2510-99-849-8408	. MOUNT, RESILIENT: grille panel, & front apron bracket to frame	as reqd	7	30645	
13	G1/5306-99-941-0927	. BOLT, MACHINE, UNF, steel, hex hd, 5/16 in. x 1-1/4 in.	3	8		
14	G1/5310-99-134-2496	. WASHER, FLAT, steel, cadmium plated, 5/16 in.	6	9		
15	LV7RU/2510-99-824-8241	. BRACKET, APRON	2	10	345192	
16	G1/5310-99-134-2496	. WASHER, FLAT, steel, cadmium plated, 5/16 in.	3	11		
17	G1/5310-99-941-3525	. NUT, SELF-LOCKING, HEXAGON, UNF, steel, zinc coated, nylon insert, 5/16 in.	3	12		
18	LV7RU/2510-99-822-2814	. PANEL, FRONT APRON	1	13	395459	
19	LV7RU/2510-99-874-0220	. BUMPER, RUBBER, 5/16 in. od, 1-7/8 in. lg	4	14	310877	
20	G1/5305-99-137-6751	. SCREW, TAPPING, THREAD FORMING, UNC, steel, pan hd, slotted, 1/4 in. x 1/2 in.	2	15		
21	G1/5310-99-941-6654	. WASHER, LOCK, steel, split helical ring, 1/4 in.	2	16		
22	G1/5310-99-120-4032	. WASHER, FLAT, steel, zinc coated, 1/4 in.	2	17		
23	LV7RU/5305-99-136-9891	. SCREW, TAPPING, THREAD FORMING, UNC, steel, pan hd, slotted, 1/4 in. x 3/8 in.	2	18	78795	
24	LV7RU/2510-99-824-3027	. GRILLE, MESH	1	19	346346	
25	LV7RU/5340-99-824-3028	. CLIP, GRILLE	2	20	347668	
26	G1/5305-99-138-2121	. SCREW, TAPPING, THREAD FORMING, steel, pan hd, slot drive, cadmium plated, No. 10 x 1-1/2 in.	1	21		
27	LV7RU/5310-99-137-6550	. LOKUT NUT, plastics, 3/8 in. sq: u/w No. 10 drive screw	1	22	79075	
28	G1/5305-99-135-7505	. SCREW, TAPPING, THREADFORMING, steel, pan hd, slot drive, No. 6 x 3/4 in.	2	23		
29	G1/5310-99-137-6356	. NUT, ANCHOR, plastics, 3/8 in. w, 5/16 in. h, 3/8 in. lg	2	24		
30	G1/5305-99-136-2911	. SCREW, MACHINE, UNF, steel, flat csk hd, slot drive, No. 10 x 3/8 in.	1	25		
31	G1/5340-99-117-1578	. NUT, PLAIN, BLIND, RIVET, UNF, steel, zinc coated, No. 10, 9/32 in. od, 0.380 in. lg	1	26		
32	G1/5320-99-105-0867	. RIVET, BLIND, aluminium, 1/8 in. x 3/8 in.	4	28		
33	LV7RU/2510-99-874-1833	. BLANKING PLATE, GRILLE, steel, 6-7/8 in. x 5-3/32 in. x 1-23/32 in.	1		338530	
34	G1/5305-99-941-0511	. SCREW, MACHINE, UNF, steel, hex hd, zinc coated, 1/4 in. x 1/2 in.	1			
35	G1/5310-99-120-4032	. WASHER, FLAT, steel, zinc coated, 1/4 in.	1			
36	G1/5310-99-120-1338	. WASHER, LOCK, steel, single coil, zinc coated, 1/4 in.	1			
37	G1/5310-99-120-9941	. NUT, PLAIN, HEXAGON, UNF, steel, zinc coated, 1/4 in.	1			

K2

FRONT WINGS

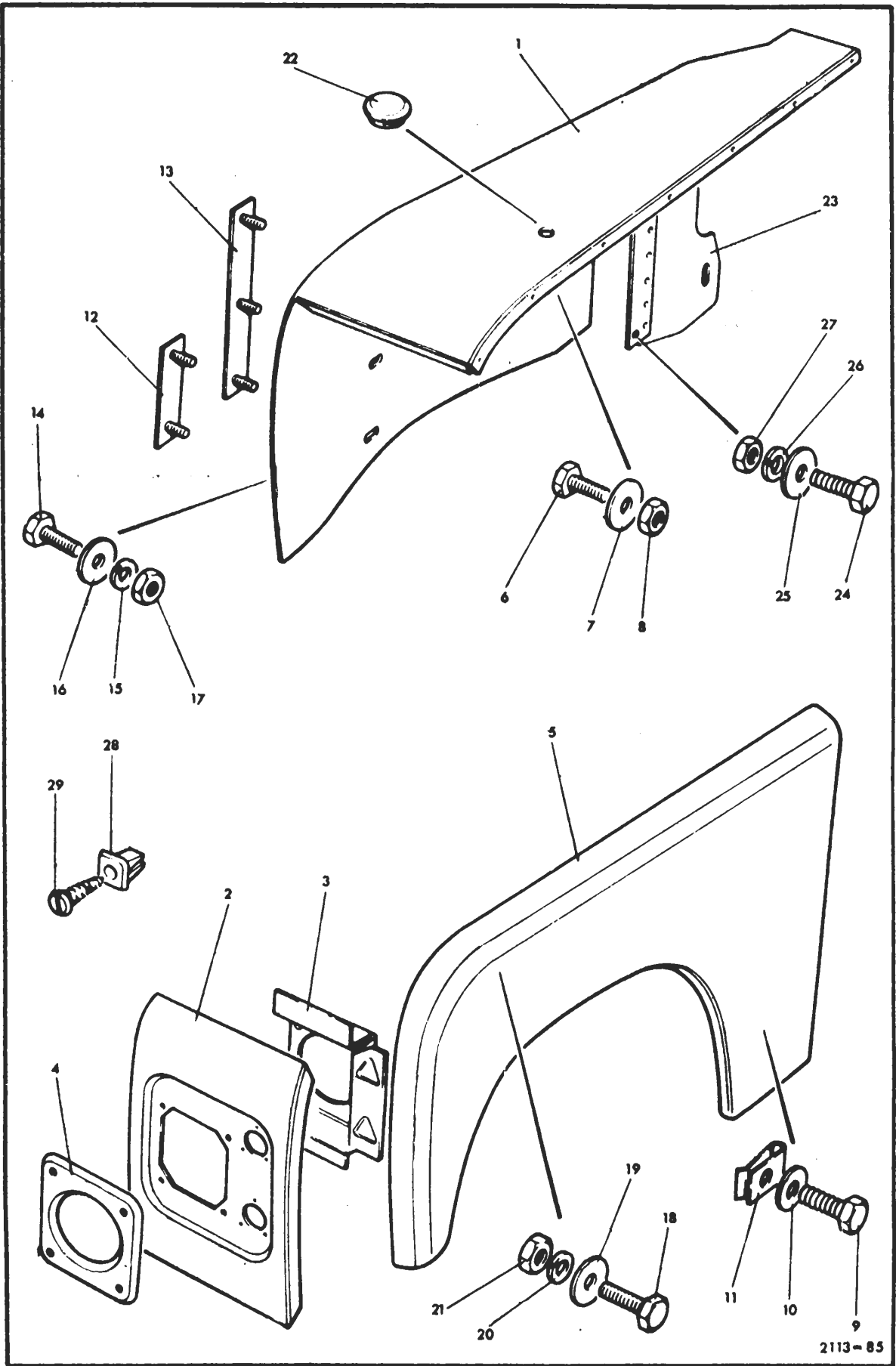

2113-85

Item No.	Catalogue Number	Item Name or Designation	No. Off	Plate Ref.	Drawing/ Part No.	Remarks
1		CAB - contd.		K2		
2	LV7RU/2510-99-811-8999	. MUDGUARD, VEHICULAR, top, rh	1		345566	} Cts A to F
3	LV7RU/2510-99-811-9094	. MUDGUARD, VEHICULAR, top, lh	1	1	345567	
4	LV7RU/2510-99-827-2562	. MUDGUARD, VEHICULAR, top rh	1		395014	
5	LV7RU/2510-99-827-2237	. MUDGUARD, VEHICULAR, top lh	1		395015	} Cts G to T
6	LV7RU/2510-99-811-9095	. PANEL, FRONT, MUDGUARD, rh	1		345623	
7	LV7RU/2510-99-811-9096	. PANEL, FRONT, MUDGUARD, lh	1	2	345624	
8	LV7RU/2510-99-811-9097	. PANEL, MOUNTING, HEADLIGHT, steel, 13-1/16 in. x 10-1/4 in., rh	1		345620	
9	LV7RU/2510-99-811-9098	. PANEL, MOUNTING, HEADLIGHT, steel, 13-1/16 in. x 10-1/4 in. lh	1	3	345621	
10	LV7RU/2510-99-811-9099	. PLATE, SURROUND, HEADLIGHT, steel, 8-11/16 in. x 8-11/16 in.	1	4	345631	
11	LV7RU/2510-99-824-3035	. PANEL, WING, outer, rh; w/fresh air heater intake	1		347474	} LHD
12	LV7RU/2510-99-850-1331	. PANEL, WING, outer, lh	1		330427	
13	LV7RU/2510-99-824-3036	. PANEL, WING, outer, lh	1	5	347475	} RHD
14	LV7RU/2510-99-850-1330	. PANEL, WING, outer, rh	1		330426	
15	LV7RU/2510-99-824-3036	. PANEL, WING, outer, lh; w/fresh air heater intake	1		347475	
16	G1/5305-99-941-0512	. SCREW, MACHINE, UNF, steel, hex hd, zinc coated, 1/4 in. x 5/8 in.	22	6		
17	G1/5310-99-120-4032	. WASHER, FLAT, steel, zinc coated, 1/4 in.	44	7		
18	G1/5310-99-120-1338	. WASHER, LOCK, steel, single coil, zinc coated, 1/4 in.	22			
19	G1/5310-99-120-9941	. NUT, PLAIN, HEXAGON, UNF, steel, zinc coated, 1/4 in.	22	8		
20	LV7RU/5305-99-849-8619	. SCREW, SET, UNF, steel, hex hd, zinc coated, 5/16 in. x 57/64 in. lg	8		78331	
21	G1/5310-99-101-3781	. WASHER, FLAT, steel, cadmium plated, 5/16 in.	8			
22	G1/5310-99-120-1027	. WASHER, LOCK, steel, single coil, zinc coated, 5/16 in.	8			
23	LV7RU/5305-99-844-9562	. SCREW, PANEL FASTENER, ACME, steel, hex hd, zinc coated, 5/16 in. - 10 tpi x 3/4 in. lg	8	9	78392	
24	G1/5310-99-134-2496	. WASHER, FLAT, steel, cadmium plated, 5/16 in.	8	10		
25	LV7RU/5310-99-844-9563	. NUT, FIXING: wing to pillar	8	11	78393	
26	LV7RU/2510-99-849-8666	. PLATE, FIXING: wing to grille panel, lh	1	12	330147	
27	LV7RU/2510-99-850-1667	. PLATE, FIXING: wing to grille panel, lh	1	13	332589	
28	G1/5305-99-941-9513	. SCREW, MACHINE, UNF, steel, zinc coated, 1/4 in. x 3/4 in.	6	14		
29	G1/5310-99-120-1338	. WASHER, LOCK, steel, single coil, zinc coated, 1/4 in.	9	15		
30	G1/5310-99-120-4032	. WASHER, LOCK, steel, cadmium plated, 1/4 in.	14	16		
31	G1/5310-99-120-9941	. NUT, PLAIN, HEXAGON, UNF, steel, zinc coated, 1/4 in.	9	17		
32	G1/5306-99-941-0512	. SCREW, MACHINE, UNF, steel, hex hd, zinc coated, 1/4 in. x 5/8 in.	2	18		
33	G1/5310-99-120-4032	. WASHER, FLAT, steel, zinc coated, 1/4 in.	4	19		
34	G1/5310-99-120-1338	. WASHER, LOCK, steel, single coil, zinc coated, 1/4 in.	2	20		
35	G1/5310-99-120-9941	. NUT, PLAIN, HEXAGON, UNF, steel, zinc coated, 1/4 in.	2	21		
36	LV7RU/5340-99-805-4997	. PLUG, PROTECTIVE, DUST AND MOISTURE SEAL	2	22	338015	
37	LV6MT3/2540-99-811-9274	. MIRROR, REAR VIEW, wing mounted	2		4000-812	
38	LV7RU/2540-99-825-0053	. BRACKET, MIRROR, rh	1		347704	
39	LV7RU/2540-99-825-0054	. BRACKET, MIRROR, lh	1		347705	
40	G1/5305-99-951-1478	. SCREW, TAPPING, THREAD FORMING, steel, pan hd, slot drive, No. 8 x 1/2 in.	8			} Headlight panel surround
41	G1/5310-99-138-0422	. NUT, ANCHOR, plastics; u/w No. 8 screw	8			

K3

FRONT WING COVER PANEL

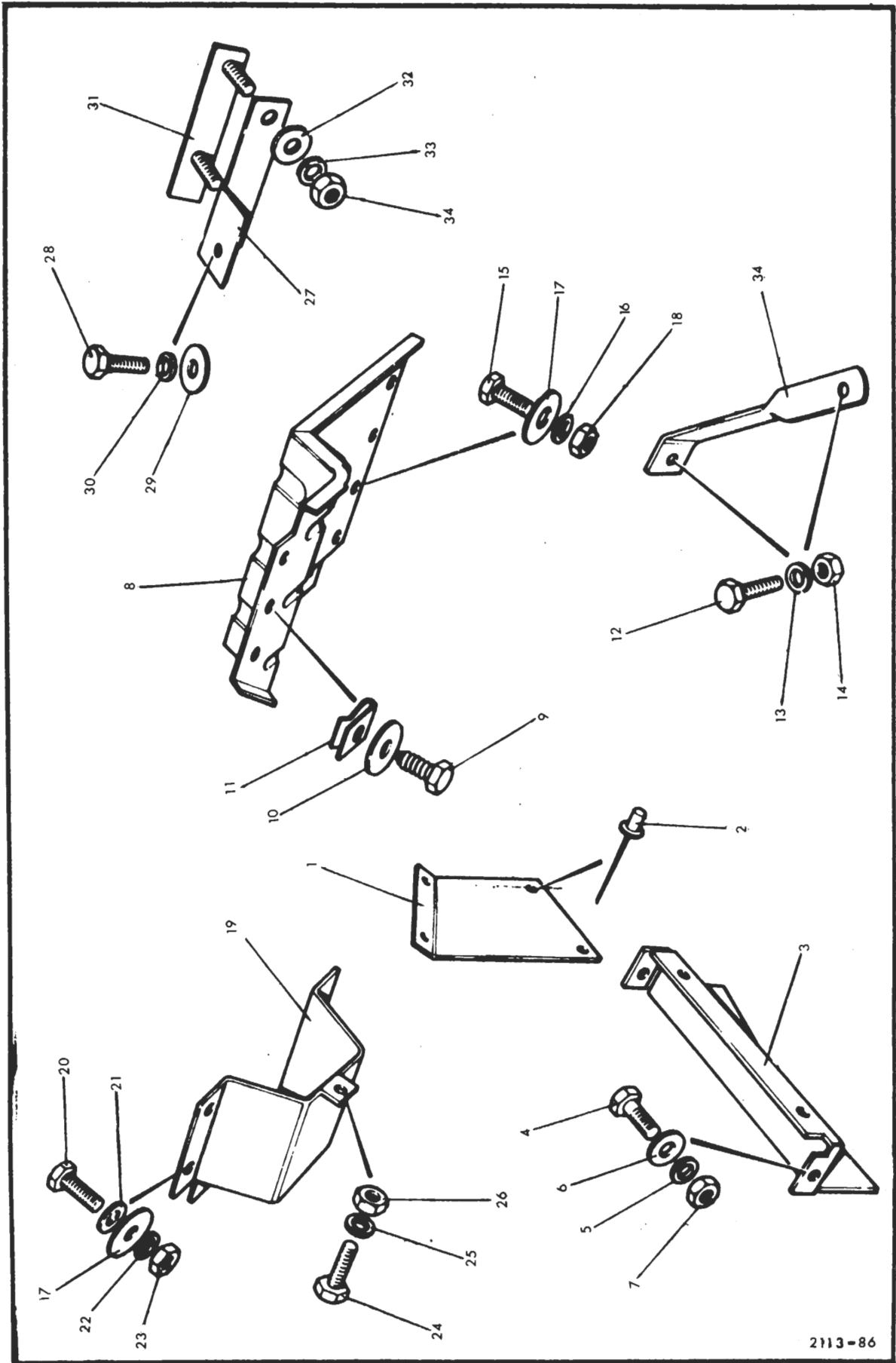

Item No.	Catalogue Number	Item Name or Designation	No. Off	Plate Ref.	Drawing/ Part No.	Remarks
1		CAB - contd.		K3		
2	G1/5320-99-970-3518	RIVET, BLIND, 3/16 in. x 7/16 in.	4	2		
3	LV7RU/2510-99-805-8669	PANEL, WING VALANCE, BOTTOM	1	3	330534	
4	G1/5305-99-947-3250	SCREW, MACHINE, BA, steel, hex hd, cadmium plated, No. 2 x 1/2 in.	4	4		
5	G1/5310-99-944-0547	WASHER, LOCK, steel, single coil, cadmium plated, No. 2 BA	4	5		
6	G1/5310-99-941-8569	WASHER, FLAT, steel, zinc coated, 3/16 in.	8	6		
7	G1/5310-99-941-7070	NUT, PLAIN, HEXAGON, BA, steel, cadmium plated, No. 2	4	7		
8	LV7RU/5305-99-123-3762	SCREW, PANEL FASTENER, ACME, steel, hex hd, zinc coated, 1/4 in. - 12 tpi x 5/8 in. lg	6	9	303750	
9	LV7RU/5310-99-850-1948	WASHER, FLAT	6	10	3821	
10	LV7RU/5310-99-822-1324	NUT, SPECIAL	6	11	79246	
11	G1/5305-99-941-0512	SCREW, MACHINE, UNF, steel, hex hd, zinc coated, 1/4 in. x 5/8 in.	4	12		
12	G1/5310-99-120-1338	WASHER, LOCK, steel, single coil, zinc coated, 1/4 in.	4	13		
13	G1/5310-99-120-4032	WASHER, FLAT, steel, zinc coated, 1/4 in.	7			
14	G1/5310-99-120-9941	NUT, PLAIN, HEXAGON, UNF, steel, zinc coated, 1/4 in.	4	14		
15	G1/5310-99-941-0511	SCREW, MACHINE, UNF, steel, hex hd, zinc coated, 1/4 in x 1/2 in.	8	15		
16	G1/5310-99-120-1338	WASHER, LOCK, steel, single coil, zinc coated, 1/4 in.	8	16		
17	G1/5310-99-134-1989	WASHER, FLAT, steel, cadmium plated, 1/4 in.	8	17		
18	G1/5310-99-120-9941	NUT, PLAIN, HEXAGON, UNF, steel, zinc coated, 1/4 in.	8	18		
19	G1/5305-99-941-0511	SCREW, MACHINE, UNF, steel, hex hd, zinc coated, 1/4 in. x 1/2 in.	2	20		
20	G1/5310-99-120-4032	WASHER, FLAT, steel, zinc coated, 1/4 in.	2	21		
21	G1/5310-99-120-1338	WASHER, LOCK, steel, single coil, zinc coated, 1/4 in.	2	22		
22	G1/5310-99-120-9941	NUT, PLAIN, HEXAGON, UNF, steel, zinc coated, 1/4 in.	2	23		
23	G1/5305-99-941-0511	SCREW, MACHINE, UNF, steel, hex hd, zinc coated, 1/4 in.	1	24		
24	G1/5310-99-120-1338	WASHER, LOCK, steel, single coil, zinc coated, 1/4 in.	1	25		
25	G1/5310-99-120-9941	NUT, PLAIN, HEXAGON, UNF, steel, zinc coated, 1/4 in.	1	26		
26	G1/5305-99-941-0512	SCREW, MACHINE, UNF, steel, hex hd, zinc coated, 1/4 in. x 5/8 in.	2	28		
27	G1/5310-99-120-4032	WASHER, FLAT, steel, zinc coated, 1/4 in.	2	29		
28	G1/5310-99-120-1338	WASHER, LOCK, steel, single coil, zinc coated, 1/4 in.	2	30		
29	G1/5310-99-120-9941	NUT, PLAIN, HEXAGON, UNF, steel, zinc coated, 1/4 in.	2			
30	LV7RU/2510-99-850-1401	PLATE: sill panel to dash	2	31	330333	
31	G1/5310-99-120-4032	WASHER, FLAT, steel, zinc coated, 1/4 in.	4	32		
33	G1/5310-99-120-1338	WASHER, LOCK, steel, single coil, zinc coated, 1/4 in.	4	33		
34	G1/5310-99-120-9941	NUT, PLAIN, HEXAGON, UNF, steel, zinc coated, 1/4 in.	4	34		
35	LV7RU/2510-99-850-1942	STAY, front wing	2	35	332581	

K4

BONNET

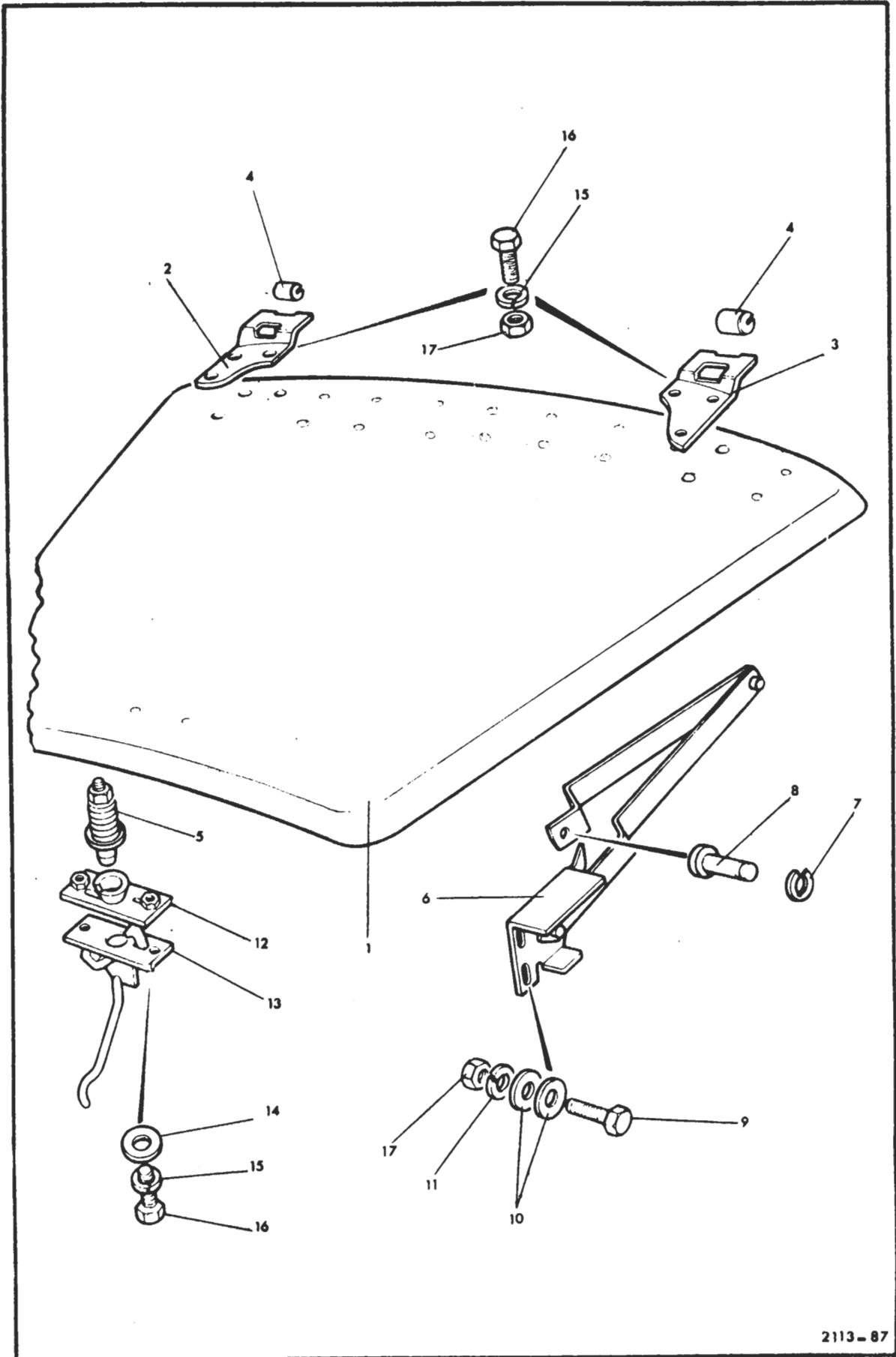

2113-87

Item No.	Catalogue Number	Item Name or Designation	No. Off	Plate Ref.	Drawing/ Part No.	Remarks
1		CAB - contd.				
2	LV7RU/2510-99-822-1315	BONNET	1	1	395484	
3	LV7RU/2510-99-446-6196	SUPPORT, SPARE WHEEL	1		336473	
4	G1/5305-99-914-6221	SCREW, MACHINE, UNF, steel, hex hd, cadmium plated, No. 10 x 5/8 in.	4			Support block to bonnet
5	G1/5310-99-941-6866	WASHER, FLAT, steel, cadmium plated, No. 2 BA	8			
6	G1/5310-99-944-0547	WASHER, LOCK, steel, single coil, cadmium plated, No. 2 BA	4			
7	G1/5310-99-941-2419	NUT, PLAIN, HEXAGON, UNF, steel, zinc coated, No. 10	4			
8	LV7RU/2510-99-825-0057	STAPLE AND DOWEL, assy	1		395125	Staple & dowel to bonnet
9	G1/5310-99-134-1989	WASHER, FLAT, steel, cadmium plated, 1/4 in.	3			
10	G1/5310-99-120-1338	WASHER, LOCK, steel, single coil, zinc coated, 1/4 in.	3			
11	G1/5310-99-120-9941	NUT, PLAIN, HEXAGON, UNF, steel, zinc coated, 1/4 in.	3			Staples to bonnet
12	LV7RU/2590-99-824-3037	STRAP, RETAINING	1		395129	
13	LV7RU/5340-99-808-3574	STAPLE, retaining strap	3		335772	
14	G1/5305-99-914-6221	SCREW, MACHINE, UNF, steel, hex hd, cadmium plated, No. 10 x 5/8 in.	6			Staples to bonnet
15	G1/5310-99-941-6866	WASHER, FLAT, steel, cadmium plated, No. 2 BA	6			
16	G1/5310-99-944-0547	WASHER, LOCK, steel, single coil, cadmium plated, No. 2 BA	6			
17	G1/5310-99-941-2419	NUT, PLAIN, HEXAGON, UNF, steel, zinc coated, No. 10	6			300692
18	LV7RU/2540-99-849-8124	FASTENER, SPRING LOADED, bonnet	2			
19	G1/5305-99-941-0512	SCREW, MACHINE, UNF, steel, hex hd, zinc coated, 1/4 in. x 5/8 in.	4			
20	G1/5310-99-134-1989	WASHER, FLAT, steel, cadmium plated, 1/4 in.	4			300693
21	G1/5310-99-120-1338	WASHER, LOCK, steel, single coil, zinc coated, 1/4 in.	4			
22	G1/5310-99-120-9941	NUT, PLAIN, HEXAGON, UNF, steel, zinc coated, 1/4 in.	3			
23	LV7RU/5340-99-849-8125	STAPLE BONNET FASTENER, CI, 2-5/16 in. x 1-3/16 in. x 1-1/8 in.	2		300693	77861
24	LV7RU/5340-99-137-6542	SCREW, MACHINE, BA, steel, rd hd, zinc coated, No. 2 x 3/4 in. lg	6			
25	Z2/5310-99-941-8546	WASHER, FLAT, steel, zinc coated, 3/16 in.	6			
26	G1/5310-99-944-0547	WASHER, LOCK, steel, single coil, cadmium plated, No. 2 BA	6			346853
27	G1/5310-99-941-6866	WASHER, FLAT, steel, cadmium plated, No. 2 BA	2			
28	G1/5310-99-941-7070	NUT, PLAIN, HEXAGON, BA, steel, cadmium plated, No. 2	6			
29	LV7RU/2510-99-825-0058	HINGE, VEHICULAR BONNET, rh	1	2	346853	346854
30	LV7RU/2510-99-825-0059	HINGE, VEHICULAR BONNET, lh	1	3	346854	
31	LV7RU/2540-99-824-3038	BUSHING, SLEEVE, bonnet hinge	2	4	346849	
32	G1/5310-99-941-8635	WASHER, FLAT, steel, zinc coated, 3/8 in.	1			346849
33	G1/5315-99-944-0176	PIN, COTTER, SPLIT, steel, phosphated, 3/32 in. dia x 7/8 in.	1			
34	G1/5305-99-941-0512	SCREW, MACHINE, UNF, steel, hex hd, zinc coated, 1/4 in. x 5/8 in.	6			
35	G1/5310-99-120-1338	WASHER, LOCK, steel, single coil, zinc coated, 1/4 in.	6			337969
36	G1/5310-99-120-9941	NUT, PLAIN, HEXAGON, UNF, steel, zinc coated, 1/4 in.	1			
37	LV7RU/5315-99-446-6143	PIN, STRIKER, bonnet catch	1	5	337969	
38	LV7RU/2510-99-850-1911	SUPPORT, CHANNEL, BONNET CATCH	1		330648	330648
39	G1/5310-99-134-2496	WASHER, FLAT, steel, cadmium plated, 5/16 in.	4			
40	G1/5310-99-120-1027	WASHER, LOCK, steel, single coil, zinc coated, 5/16 in.	4			
41	G1/5305-99-941-0525	SCREW, MACHINE, UNF, steel, hex hd, zinc coated, 5/16 in. x 3/4 in.	4			Bonnet catch support channel to bonnet
42	LV7RU/5340-99-824-3039	CLIP, RETAINING	1	7	336536	
43	LV7RU/5315-99-137-6355	PIN, GROOVED, HEADED	1	8	336535	
44	G1/5310-99-941-8608	WASHER, FLAT, steel, 5/16 in.	1			336535
45	G1/5305-99-941-0513	SCREW, MACHINE, UNF, steel, hex hd, zinc coated, 1/4 in. x 3/4 in.	2	9		
46	G1/5310-99-120-4032	WASHER, FLAT, steel, zinc coated, 1/4 in.	4	10		
47	G1/5310-99-120-1338	WASHER, LOCK, steel, single coil, zinc coated, 1/4 in.	2			332400
48	LV7RU/2510-99-850-1659	WASHER PLATE, BONNET LOCK	1	12	332400	
49	LV7RU/2510-99-850-1660	CATCH LEVER AND SAFETY HOOK	1	13	332401	
50	G1/5310-99-120-4032	WASHER, FLAT, steel, zinc coated, 1/4 in.	2	14		332401
51	G1/5310-99-941-6654	WASHER, LOCK, steel, split helical ring, 1/4 in.	2	15		
52	G1/5305-99-941-0512	SCREW, MACHINE, UNC, steel, hex hd, zinc coated, 1/4 in. x 5/8 in.	2	16		
53	G1/5310-99-804-7941	NUT, PLAIN, HEXAGON, UNF, steel, zinc coated, 1/4 in.	2	17		

K5

FRONT DOORS

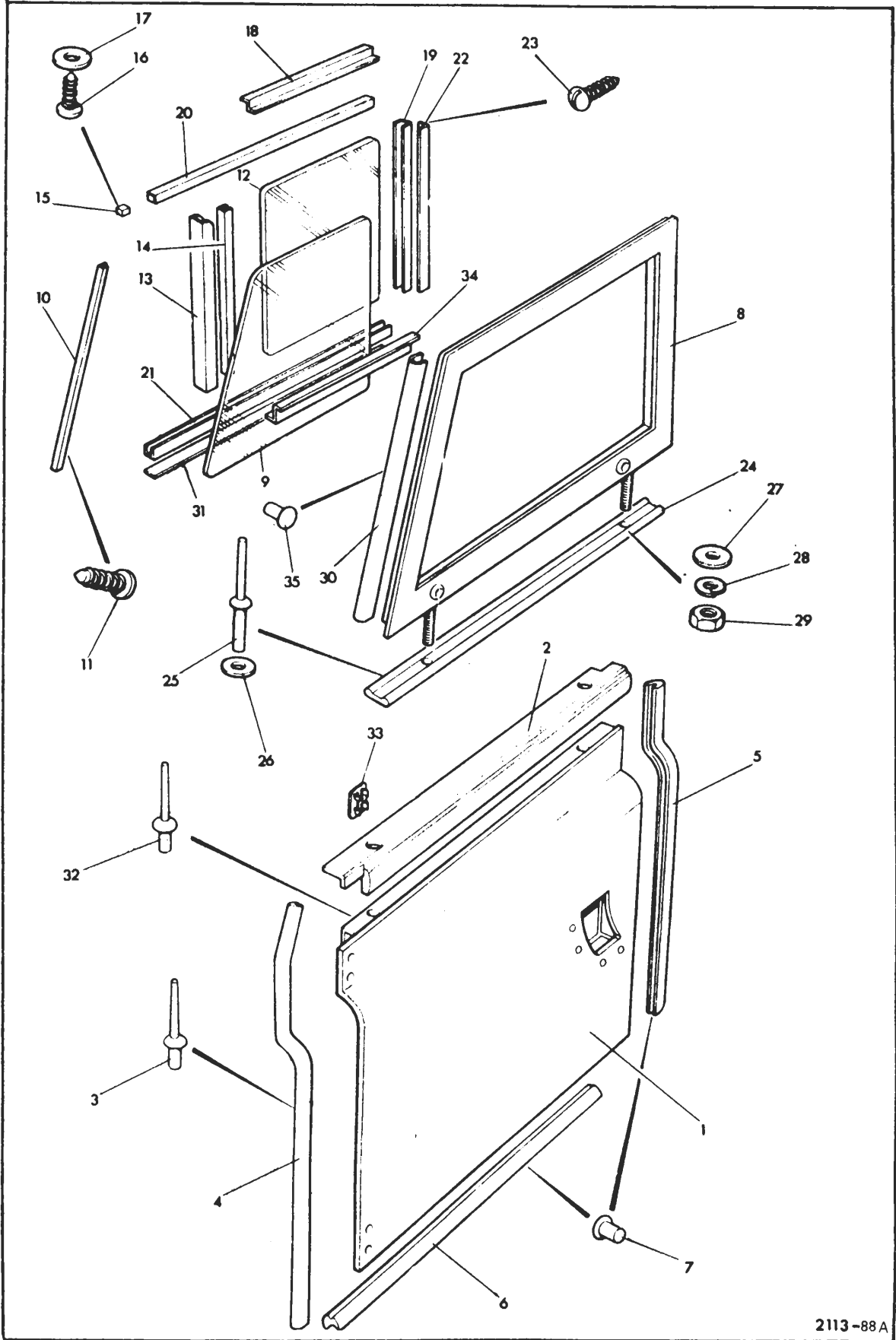

2113-88A

Item No.	Catalogue Number	Item Name or Designation	No. Off	Plate Ref.	Drawing/ Part No.	Remarks
1		CAB - contd.		K5		
2	NP	DOOR, assy, rh	1		346900	} Up to Sept 72
3	NP	DOOR, assy, lh	1		346901	
4	LV7RU/2510-99-822-7703	DOOR, assy, rh	1		395529	
5	LV7RU/2510-99-822-7702	DOOR, assy, lh	1	1	395530	} From Sept 72
6		DOORS -				
7	LV7RU/2510-99-849-8660	.. CAPPING, TOP, rh door	1		330122	
8	LV7RU/2510-99-849-9866	.. CAPPING, TOP, lh door	1	2	330123	
9	LV7RU/5320-99-850-1914	.. RIVET, pop	28	3	78248	
10	G1/5310-99-120-0866	.. WASHER, FLAT, steel, 1/4 in.	10			
11	LV7RU/5330-99-823-4544	.. SEAL, door, rh	1	4	395598	
12	LV7RU/5330-99-823-4545	.. SEAL, door, lh	1	4	395599	
13	LV7RU/5330-99-823-9363	.. SEAL, RUBBER, SPECIAL SHAPED SECTION, rh	1	5	395670	
14	LV7RU/2510-99-823-7296	.. SEAL, RUBBER, SPECIAL SHAPED SECTION, lh	1	5	395671	
15	LV7RU/2510-99-850-1405	.. WEATHER STRIP, DOOR SILL	2	6	330542	
16	G1/5320-99-433-2282	.. RIVET, SOLID, aluminium, button hd, 3/16 in. x 5/16 in.	8			} Door lock recess
17	G1/5320-99-433-5233	.. RIVET, TUBULAR	6	7		
18	LV7RU/2510-99-817-5817	.. SIDESCREEN, assy, rh	1		320853	
19	LV7RU/2510-99-817-4119	.. SIDESCREEN, assy, lh	1	8-29	320854	
20		.. SIDESCREENS -				
21	LV7RU/2510-99-849-8667	... WINDOW, SIDESCREEN, FIXED, glass, 20 in. lg x 12 in. lg x 16-1/4 in. h x 3/16 in. thk	2	9	330159	
22	LV7RU/2510-99-849-8671	... RETAINER, FIXED WINDOW, SIDESCREEN, alloy, 17 in. lg	2	10	330198	
23	G1/5305-99-135-2354	... SCREW, DRIVE	10	11		
24	LV7RU/2510-99-849-8668	... WINDOW, SIDESCREEN, SLIDING, glass, 11-9/16 in. x 16-5/16 in. x 3/16 in. thk	2	12	330160	
25	LV7RU/5330-99-850-1423	... RUBBER SPECIAL SHAPED SECTION, solid, 15-1/2 in. lg x 7/16 in. x 1/2 in.	2	13	330660	
26	LV7RU/2510-99-850-1424	... CHANNEL, SEALING, RUBBER, SLIDING WINDOW, alloy, 15-3/8 in. lg	2	14	330661	
27	LV7RU/2510-99-849-8669	... BUMPER, RUBBER, 7/16 in. lg, 7/16 in. w x 1/2 in. h	2	15	330162	
28	G1/5305-99-135-2339	... SCREW, TAPPING, THREAD FORMING, steel, pan hd, slotted, cadmium plate, 7/8 in. lg	2	16		
29	G1/5310-99-941-6869	... WASHER, FLAT, steel, cadmium plated, No. 4 BA	2	17		
30	LV7RU/2510-99-849-8075	... FILLER, SIDESCREEN, alloy, 10-7/8 in. lg	4	18	330202	
31	LV7RU/2590-99-849-8676	... REINFORCEMENT CHANNEL	2	19	330203	
32	LV7RU/2510-99-845-0225	... CHANNEL, WINDOW LIGHT, steel, 23-1/8 in. lg	2	20	336451	
33	LV7RU/2540-99-824-4511	... CHANNEL, LIFT, VEHICULAR WINDOW, 30-5/8 in. lg	2	21	347488	
34	LV7RU/2510-99-845-0247	... CHANNEL, WINDOW LIGHT, 15-1/2 in.	2	22	336454	
35	G1/5305-99-121-4840	... SCREW TAPPING, THREAD FORMING, steel, flat csk hd, slot drive, No. 6 x 3/8 in.	26	23		
36	LV7RU/5330-99-201-9159	... RUBBER, SPECIAL SHAPED SECTION, sealing strip	2	24	330163	
37	LV7RU/5320-99-850-1914	... RIVET	10	25	78248	
38	G1/5310-99-120-0866	... WASHER, FLAT	10	26		
39	G1/5310-99-971-2810	... WASHER, FLAT, steel, cadmium plated, 1/4 in.	4	27		
40	G1/5310-99-124-2519	... WASHER, LOCK, steel, single coil, zinc coated, 7/16 in.	4	28		
41	G1/5310-99-941-0916	... NUT, PLAIN, HEXAGON, UNF, steel, 7/16 in.	4	29		
42	LV7RU/5330-99-823-8392	.. SEAL, door, front, upper	2	30	395672	
43	LV7RU/2540-99-824-8453	.. PLUG, WINDOW CATCH HOLE	2	33	346426	
44	G1/5320-99-433-5233	.. RIVET, TUBULAR, steel, 3/16 in. x 3/8 in.	8	35		
45	LV7RU/2540-99-828-4753	MIRROR ASSEMBLY, REAR VIEW	2		MRC302	
46	LV7RU/2540-99-825-0055	ARM, REAR VIEW MIRROR; c/w mtg bracket	2		MRC0056	
47	G1/5305-99-999-8891	SCREW, MACHINE, UNF, steel, pan hd, slot drive, cadmium plated, 1/4 in. x 1/2 in.	4			

K6

DOOR LOCK AND HINGES

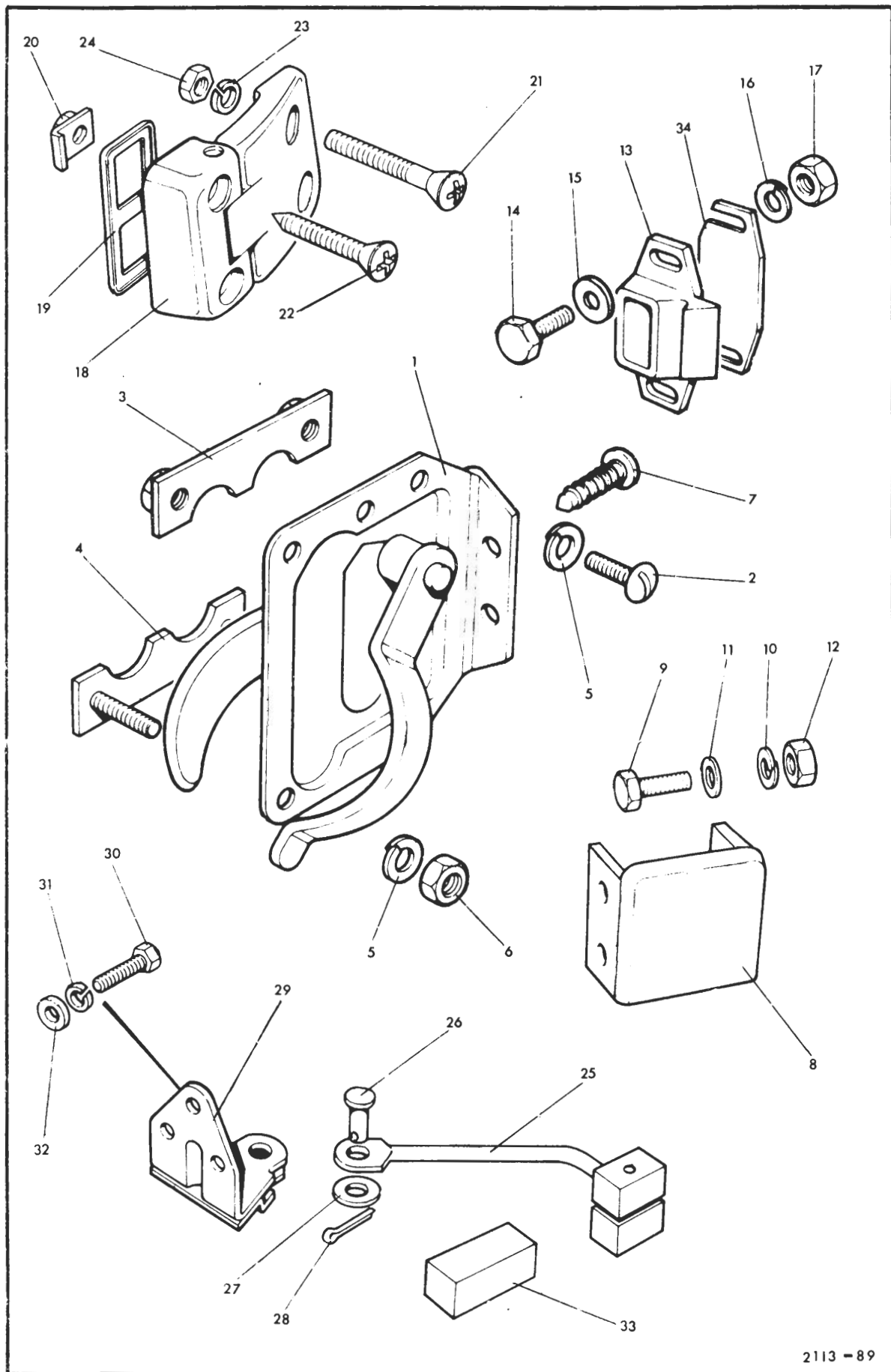

Item No.	Catalogue Number	Item Name or Designation	No. Off	Plate Ref.	Drawing/ Part No.	Remarks
1		CAB - contd.				
2		.. DOORS -				
3	LV7RU/2540-99-809-1435	.. LOCK, DOOR, VEHICULAR, rh	1	1	345433	
4	LV7RU/2540-99-806-9976	.. LOCK, DOOR, VEHICULAR, lh	1		345434	
5	G1/5305-99-999-8891	.. SCREW, MACHINE, UNF, steel, pan hd, slotted, cadmium plated, 1/4 in. x 1/2 in.	4	2	78792	
6	LV7RU/2540-99-823-0826	.. RETAINER, NUT, door lock	2	3	345498	
7	LV7RU/2540-99-805-4575	.. RETAINER, SCREW, door lock	2	4	337806	
8	G1/5310-99-120-1338	.. WASHER, LOCK, steel, single coil, zinc coated, 1/4 in.	8	5		
9	G1/5310-99-120-9941	.. NUT, PLAIN, HEXAGON, UNF, steel, zinc coated, 1/4 in.	8	6		
10	Z2/5305-99-121-4834	.. SCREW, TAPPING, THREAD FORMING, steel, pan hd, slotted, No. 4 x 1/2 in.	2	7		
11	LV7RU/2510-99-844-9596	.. BRACKET, SUPPORT, DOOR STRIKER PLATE, rh	1	8	332484	
12	LV7RU/2510-99-844-9597	.. BRACKET, SUPPORT, DOOR STRIKER PLATE, lh	1		332485	
13	G1/5305-99-941-0502	.. SCREW, MACHINE, UNF, steel, hex hd, zinc coated, 1/4 in. x 5/8 in.	8	9		
14	G1/5310-99-120-1338	.. WASHER, LOCK, steel, single coil, zinc coated, 1/4 in.	8	10		
15	G1/5310-99-120-4032	.. WASHER, FLAT, steel, zinc coated, 1/4 in.	8	11		
16	G1/5310-99-120-9941	.. NUT, PLAIN, HEXAGON, UNF, steel, zinc coated, 1/4 in.	4	12		
17	LV7RU/5340-99-850-1718	.. STRIKER CATCH, door lock	4	13	333140	
18	G1/5305-99-941-0513	.. SCREW, MACHINE, UNF, steel, hex hd, zinc coated, 1/4 in. x 3/4 in.	4	14		
19	G1/5310-99-120-4032	.. WASHER, FLAT, steel, zinc coated, 1/4 in.	4	15		
20	G1/5310-99-120-1338	.. WASHER, LOCK, steel, single coil, zinc coated, 1/4 in.	4	16		
21	G1/5310-99-120-9941	.. NUT, PLAIN, HEXAGON, UNF, steel, zinc coated, 1/4 in.	4	17		
22	LV7RU/2510-99-824-8458	.. HINGE, DOOR, VEHICULAR, rh	2	18	347362	
23	LV7RU/2510-99-824-8459	.. HINGE, DOOR, VEHICULAR, lh	2		347363	
24	LV7RU/5330-99-824-8467	.. GASKET, plastics	4	19	347369	
25	LV7RU/5310-99-138-5889	.. NUT, captive, hexagon	8	20	MRC2178	
26	G1/5305-99-941-1771	.. SCREW, MACHINE, UNF, steel, flat, csk hd, 5/16 in. x 2 in.	8	21		
27	LV7RU/5305-99-824-8466	.. SCREW, SET, UNF, steel, oval csk hd, zinc coated, 5/16 in. x 9/16 in. lg	8	22	79221	
28	G1/5310-99-941-6655	.. WASHER, LOCK, steel, split helical ring, 5/16 in.	8	23		
29	G1/5310-99-941-0925	.. NUT, PLAIN, HEXAGON, UNF, steel, zinc coated, 5/16 in.	8	24		
30	LV7RU/2510-99-824-3049	.. CHECK STRAP, assy	2	25	347578	
31	LV7RU/5315-99-849-8614	.. PIN, STRAIGHT, HEADED, steel, flat hd, zinc coated, 5/16 in. x 11/16 in. lg	2	26	306564	
32	G1/5310-99-122-6475	.. WASHER, FLAT, steel, zinc coated, 8 mm	2	27		
33	G1/5315-99-120-7027	.. PIN, COTTER, SPLIT, steel, phosphated, 3/32 in. x 1/2 in.	2	28		
34	LV7RU/5305-99-824-8464	.. SCREW, TAPPING, THREAD FORMING, steel, pan hd cross recess drive, cone point, zinc coated, No. 6 x 3/8 in.	12			} u/w slide retainer
35	LV7RU/2510-99-824-8457	.. BRACKET, CHECK STRAP	2	29	346878	
36	G1/5305-99-941-0513	.. SCREW, MACHINE, UNF, steel, hex hd, zinc coated, 1/4 in. x 3/4 in.	6	30		
37	G1/5310-99-941-6654	.. WASHER, LOCK, steel, split helical ring, 1/4 in.	6	31		
38	G1/5310-99-120-4032	.. WASHER, FLAT, steel, zinc coated, 1/4 in.	6	32		
39	LV7RU/2510-99-824-8456	.. BUFFER, CHECK STRAP	2	33	395481	

K7

WINDSCREEN

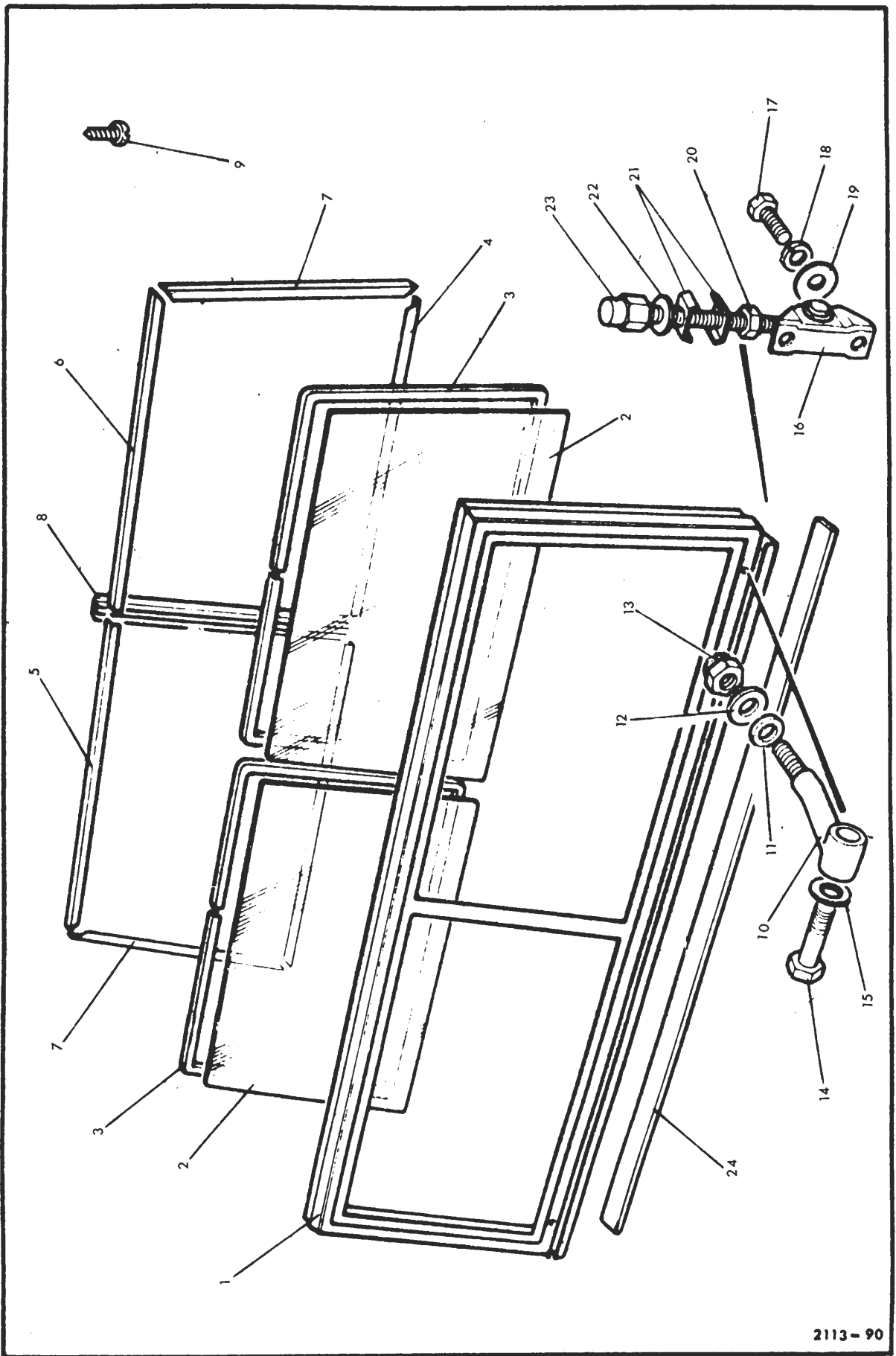

Item No.	Catalogue Number	Item Name or Designation	No. Off	Plate Ref.	Drawing/ Part No.	Remarks
1		CAB - contd.		K7		
2	LV7RU/2510-99-822-6550	WINDSCREEN	1	1-8	346703	
3	LV7RU/2510-99-808-4091	GLASS, WINDOW, PANEL, VEHICULAR	2	2	345421	
4	LV7RU/9320-99-440-7619	STRIP, GLAZING, 1/2 in. w, 1/32 in. thk	2	3	330914	
5	LV7RU/2510-99-850-1426	RETAINER, WINDSCREEN, top, rh	1	5	330668	
6	LV7RU/2510-99-850-1427	RETAINER, WINDSCREEN, top, lh	1	6	330669	
7	LV7RU/2510-99-850-1425	RETAINER, WINDSCREEN, outer, 13-7/8 in. lg	1	7	330667	
8	LV7RU/2510-99-805-1464	RETAINER, WINDSCREEN, centre	1	8	336422	
9	G1/5305-99-135-2354	SCREW, TAPPING, THREAD FORMING, steel, pan hd, slotted, No. 6 x 3/8 in.	37	9		
10	LV7RU/2510-99-824-3044	HINGE, ARM	2	10	345984	
11	LV7RU/5330-99-849-9236	GASKET	2	11	232038	
12	G1/5310-99-135-1535	WASHER, FLAT, steel, zinc coated, 5/16 in.	2	12		
13	G1/5310-99-941-3525	NUT, SELF-LOCKING, HEXAGON, UNF, steel, zinc coated, 5/16 in.	2	13		
14	LV7RU/2540-99-824-2723	BOLT, HINGE	2	14	346989	
15	G1/5310-99-941-8635	WASHER, FLAT	2	15		
16	LV7RU/5340-99-824-4514	CLAMP, RIM CLENCHING	1	16	346962	
17	G1/5305-99-941-0512	SCREW, MACHINE, UNF, steel, hex hd, zinc coated, 1/4 in. x 5/8 in.	4	17		
18	G1/5310-99-941-6654	WASHER, LOCK, steel, split helical ring, 1/4 in.	4	18		
19	G1/5310-99-101-7838	WASHER, FLAT, steel, 1/4 in.	4	19		
20	LV7RU/5310-99-136-5497	WASHER, FLAT, steel, zinc coated, 5/16 in.	2	22	4047	
21	LV7RU/2540-99-824-8602	NUT, TURRET, 5/16 in.	2	23	338240	
22	LV7RU/5330-99-824-3043	RUBBER, SPECIAL SHAPED SECTION: dash to windscreen	1	24	395430	

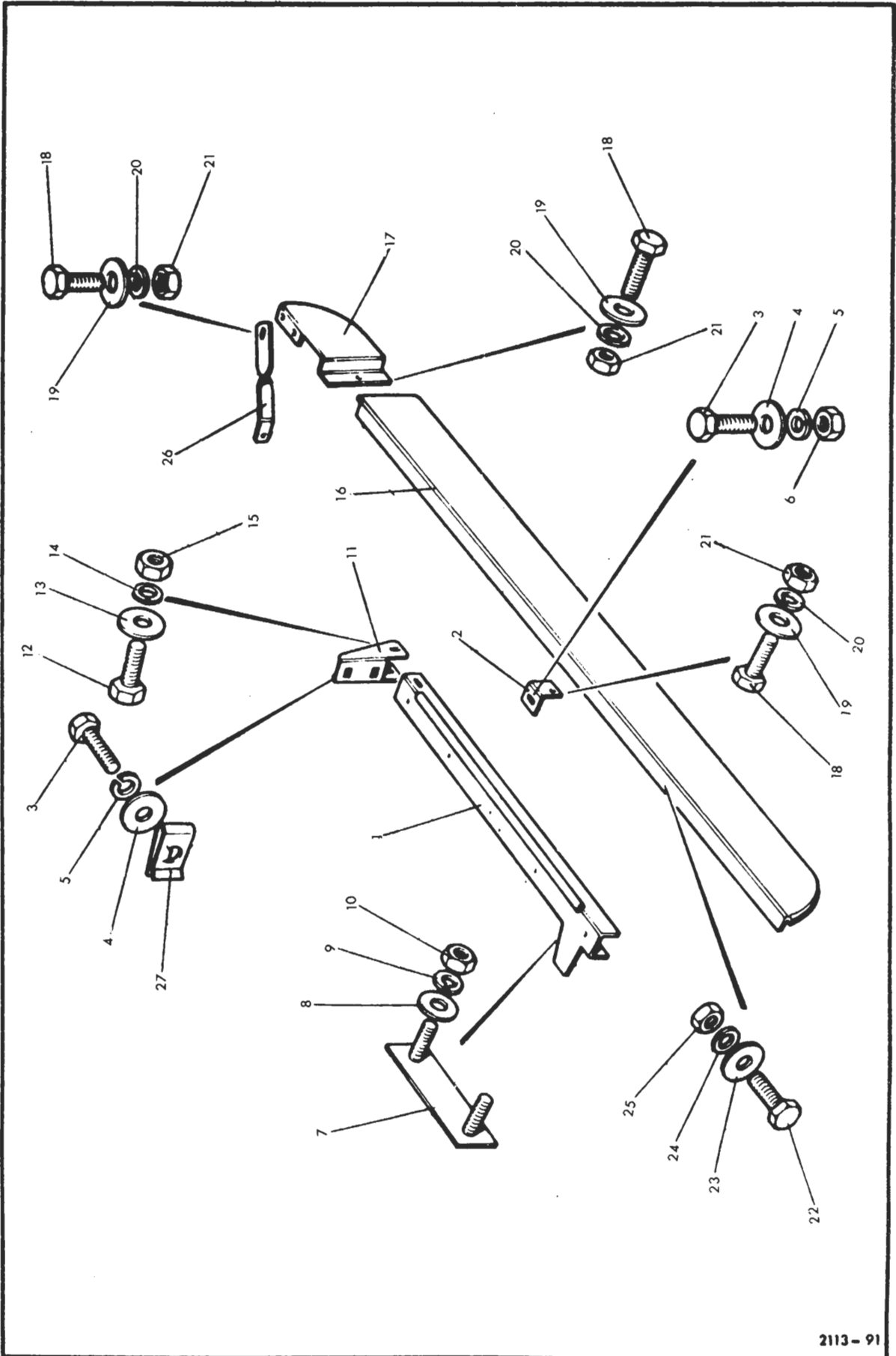

Item No.	Catalogue Number	Item Name or Designation	No. Off	Plate Ref.	Drawing/ Part No.	Remarks
1		CAB - contd.				
2	LV7RU/2510-99-850-1314	SILL CHANNEL, assy, rh	1	1	330380	
3	LV7RU/2510-99-850-1315	SILL CHANNEL, assy, lh	1		330381	
4	LV7RU/2510-99-825-1039	BRACKET, SILL CHANNEL, 90 deg bend, 1-3/8 in. legs	4	2	337774	
5	G1/5305-99-941-0513	SCREW, MACHINE, UNF, steel, hex hd, zinc coated, 1/4 in. x 3/4 in.	8	3		
6	LV7RU/5310-99-850-1948	WASHER, FLAT: bracket to sill channel	16	4		
7	G1/5310-99-120-1338	WASHER, LOCK, steel, single coil, zinc coated, 1/4 in.	8	5		
8	G1/5310-99-120-9941	NUT, PLAIN, HEXAGON, UNF, steel, zinc coated, 1/4 in.	8	6		
9	G1/5310-99-941-8623	WASHER, FLAT, steel, cadmium plated, 5/16 in.	4	8		
10	G1/5310-99-120-1027	WASHER, LOCK, steel, single coil zinc coated, 5/16 in.	4	9		
11	G1/5310-99-941-0925	NUT, PLAIN, HEXAGON, UNF, steel, zinc coated, 5/16 in.	4	10		
12	G1/5305-99-941-0525	SCREW, MACHINE, UNF, steel, hex hd, zinc coated, 5/16 in. x 3/4 in.	4	12		
13	G1/5310-99-941-8623	WASHER, FLAT, steel, cadmium plated, 5/16 in.	8	13		
14	G1/5310-99-120-1027	WASHER, LOCK, steel, single coil, zinc coated, 5/16 in.	4	14		
15	G1/5310-99-941-0925	NUT, PLAIN, HEXAGON, UNF, steel, zinc coated, 5/16 in.	4	15		
16	LV7RU/2510-99-824-3031	SILL PANEL, front, rh	1		337942	
17	LV7RU/2510-99-824-3032	SILL PANEL, front, lh	1	16	337943	
18	LV7RU/2510-99-824-3033	SILL PANEL, rear, rh	1		347018	
19	LV7RU/2510-99-824-3034	SILL PANEL, rear, lh	1	17	347019	
20	G1/5305-99-941-0512	SCREW, MACHINE, UNF, steel, hex hd, 1/4 in. x 5/8 in.	8	18		
21	LV7RU/5310-99-850-1948	WASHER, FLAT	16	19		
22	G1/5310-99-120-1338	WASHER, LOCK, steel, single coil, zinc coated, 1/4 in.	8	20		
23	G1/5310-99-120-9941	NUT, PLAIN, HEXAGON, UNF, steel, zinc coated, 1/4 in.	8	21		
24	LV7RU/2510-99-850-1401	PLATE: front sill panel to rear sill panel	2		330333	
25	G1/5305-99-941-0512	SCREW, MACHINE, UNF, steel, hex hd, 1/4 in. x 5/8 in.	2			
26	LV7RU/5310-99-850-1948	WASHER, FLAT	4		3821	
27	G1/5310-99-120-1338	WASHER, LOCK, steel, single coil, zinc coated, 1/4 in.	4			
28	G1/5310-99-120-9941	NUT, PLAIN, HEXAGON, UNF, steel, zinc coated, 1/4 in.	4			
29	G1/5305-99-941-0512	SCREW, MACHINE, UNF, steel, hex hd, 1/4 in. x 5/8 in.	12	22		
30	G1/5310-99-120-4032	WASHER, FLAT, steel, zinc coated, 1/4 in.	28	23		
31	G1/5310-99-120-1338	WASHER, LOCK, steel, single coil, zinc coated, 1/4 in.	12	24		
32	G1/5310-99-120-9941	NUT, PLAIN, HEXAGON, UNF, steel, zinc coated, 1/4 in.	12	25		
33	LV7RU/5340-99-874-0536	BRACKET ANGLE, rear sill stays	2		334893	
34	G1/5305-99-941-0512	SCREW, MACHINE, steel, hex hd, zinc coated, 1/4 in. x 5/8 in.	8			
35	G1/5310-99-120-4032	WASHER, FLAT, steel, zinc coated, 1/4 in.	10			
36	G1/5310-99-134-1989	WASHER, FLAT, steel, cadmium plated, 1/4 in.	4			
37	G1/5310-99-120-1338	WASHER, LOCK, steel, single coil, zinc coated, 1/4 in.	4			
38	G1/5310-99-941-3194	NUT, SELF-LOCKING, HEXAGON, UNF, steel, zinc coated, 1/4	8			

K9

CAB FLOOR

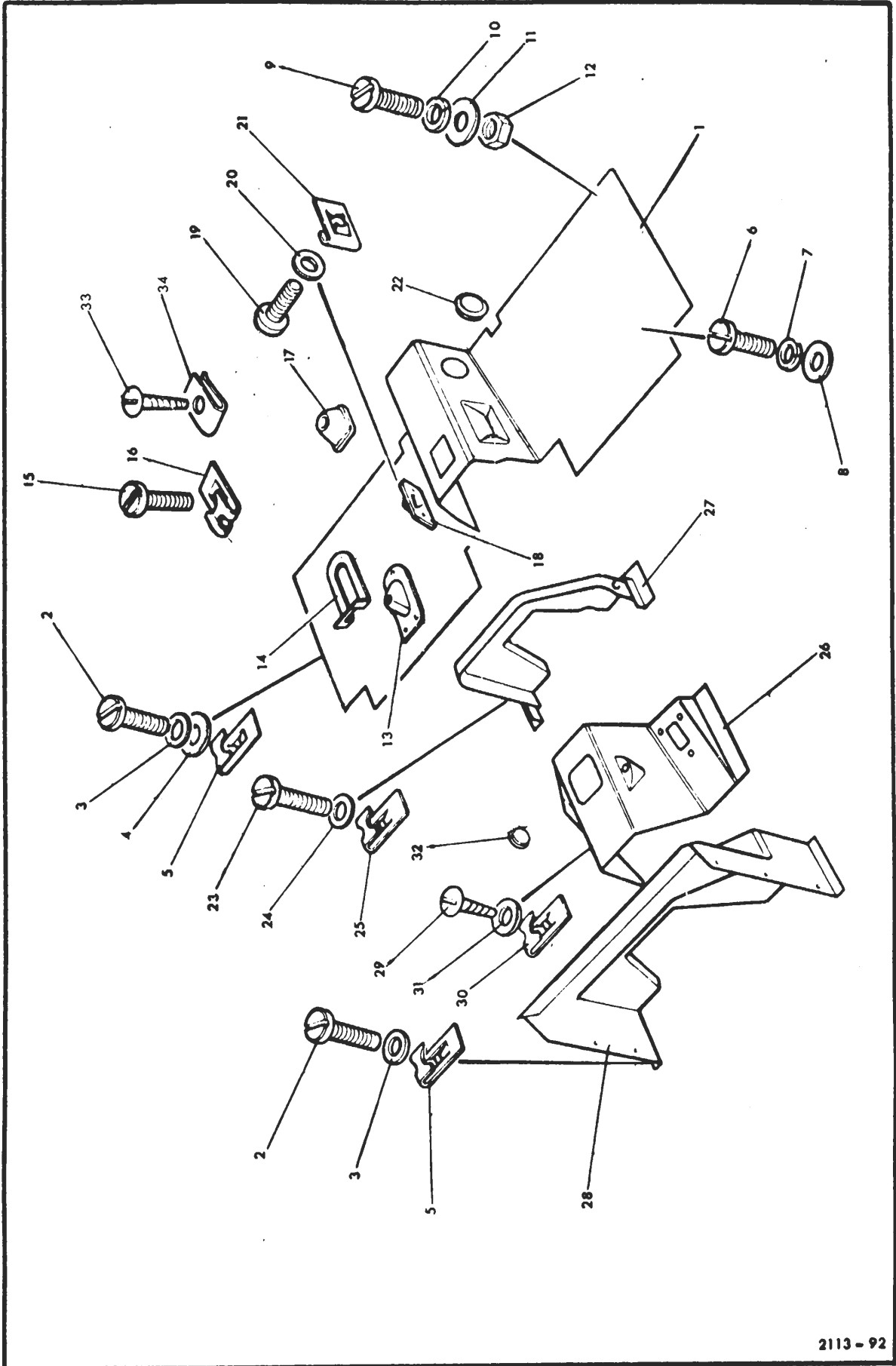

Item No.	Catalogue Number	Item Name or Designation	No. Off	Plate Ref.	Drawing/ Part No.	Remarks
1		CAB -- contd.		K9		
2	LV7RU/2510-99-850-1940	FLOOR, FRONT	1	1	332968	
3	LV7RU/5305-99-123-7828	SCREW, PANEL FASTENER, ACME, steel, zinc coated, 1/4 in. - 12 tpi x 13/16 in lg	30	2	320045	
4	LV7RU/5310-99-849-8006	WASHER, FLAT, steel, 1/4 in.	22	3	3900	
5	G1/5310-99-134-1989	WASHER, FLAT, steel, cadmium plated, 1/4 in.	8	4		
6	LV7RU/5310-99-822-1324	NUT, special	30	5	79246	
7	LV7RU/5305-99-849-8616	SCREW, MACHINE, UNF, steel, button hd, slotted, zinc coated, 1/4 in. x 3/4 in.	5	6	78210	
8	G1/5310-99-120-1338	WASHER, LOCK, steel, single coil, zinc coated, 1/4 in.	5	7		
9	G1/5310-99-120-4032	WASHER, FLAT, steel, zinc coated, 1/4 in.	5	8		
10	LV7RU/5305-99-849-8616	SCREW, MACHINE, UNF, steel, button hd, slotted, zinc coated, 1/4 in. x 3/4 in.	4	9	78210	
11	G1/5310-99-120-4032	WASHER, FLAT, steel, zinc coated, 1/4 in.	8	10		
12	G1/5310-99-120-1338	WASHER, LOCK, steel, single coil, zinc coated, 1/4 in.	4	11		
13	G1/5310-99-941-3520	NUT, SELF-LOCKING, HEXAGON, UNF, steel, zinc coated, 1/4 in.	4	12		
14	LV7RU/2520-99-849-9800	BOOT, DUST AND MOISTURE SEAL, transfer gear lever seal	1	13	338871	
15	LV7RU/2520-99-849-9799	PLATE, RETAINING, boot	1	14	303817	
16	LV7RU/5305-99-137-0448	SCREW, PANEL FASTENER, ACME, steel, button hd, zinc coated, 1/4 in. - 12 tpi x 1 in. lg	3	15	79048	
17	LV7RU/5310-99-822-1324	NUT, special	3	16	79246	
18	LV7RU/2520-99-849-8193	BOOT, DUST AND MOISTURE SEAL, gear lever	1	17	301437	
19	LV7RU/2520-99-849-9802	COVER PLATE, ACCESS	1	18	303828	
20	G1/5305-99-849-9787	SCREW, PANEL FASTENER, ACME, steel, hex hd, zinc coated, 1/4 in. - 12 tpi x 1/2 in.	2	19		
21	LV7RU/5310-99-850-1948	WASHER, FLAT, cover plate	2	20	3821	
22	LV7RU/5310-99-822-1324	NUT, special	2	21	79246	
23	LV7RU/5325-99-895-1661	GROMMET, BLANK, NONMETALLIC, gearbox	2	22	334189	
24	LV7RU/5305-99-123-3762	SCREW, PANEL FASTENER, ACME, steel, hex hd, zinc coated, 1/4 in. - 12 tpi x 5/8 in. lg	4	23	303750	
25	G1/5310-99-120-4032	WASHER, FLAT, steel, zinc coated, 1/4 in.	4	24		
26	LV7RU/5310-99-822-1324	NUT, SPECIAL	4	25	79246	
27	LV7RU/2510-99-810-0732	COVER, GEARBOX	1	26	333882	
28	LV7RU/2540-99-845-0207	BASE, SEAT, steel, 12 V	1			
29	LV7RU/2540-99-845-0227	BASE, SEAT, steel, 24 V	1		334149	
30	G1/5320-99-001-7678	RIVET	2			
31	LV7RU/2540-99-809-6637	LID ASSEMBLY, LOCKER, rh	1		348851	
32	LV7RU/2540-99-809-6636	LID ASSEMBLY, LOCKER, lh	1		348852	
33	LV7RU/5340-99-874-0290	HASP, HINGED, steel, single hinged, non-safety	2		334523	
34	LV7RU/5320-99-849-8130	RIVET, SOLID	4		300789	
35	LV7RU/5340-99-805-8676	STAPLE, HASP, steel	2		334525	
36	LV7RU/5320-99-850-1914	RIVET, POP, staple	4		78248	
37	LV7RU/5340-99-849-8338	HINGE, BUTT	4		303875	
38	LV7RU/5320-99-850-1914	RIVET, POP, hinge	8		78248	
39	G1/5306-99-941-0512	BOLT, MACHINE, UNF, steel, hex hd, 1/4 in. x 5/8 in.	4			
40	G1/5310-99-120-1338	WASHER, LOCK, steel, single coil, zinc coated, 1/4 in.	4			
41	G1/5310-99-120-9941	NUT, PLAIN, HEXAGON, UNF, steel, zinc coated, 1/4 in.	4			
42	LV7RU/2540-99-850-1699	EXTENSION PIECE, END PANEL SEATBOX	2		333693	
43	G1/5305-99-124-8120	SCREW, TAPPING, THREAD FORMING, steel, pan hd, slotted, cadmium plated, No. 10 x 5/8 in. lg	6	33		
44	G1/5310-99-941-6866	WASHER, FLAT, steel, cadmium plated, No. 2 BA	6			
45	LV7RU/5310-99-849-8618	NUT, SHEET SPRING	8	34	78237	
46	G1/5305-99-941-0513	SCREW, MACHINE, UNF, steel, hex hd, zinc coated, 1/4 in. x 3/4 in. lg	9			
47	G1/5310-99-120-4032	WASHER, FLAT, steel, zinc coated, 1/4 in.	9			
48	G1/5310-99-120-1338	WASHER, LOCK, steel, single coil, zinc coated, 1/4 in.	4			
49	G1/5310-99-120-9941	NUT, PLAIN, HEXAGON, UNF, steel, zinc coated, 1/4 in.	4			
50	LV7RU/2530-99-805-4921	BOOT, DUST AND MOISTURE SEAL, rubber, handbrake cover	1		338780	
51	LV7RU/2530-99-850-1307	RETAINER, RUBBER SEAL	1		330348	
52	G1/5305-99-951-1478	SCREW, TAPPING, THREAD FORMING, steel, pan hd, slotted, cadmium plated, No. 8 x 1/2 in.	6			
53	LV7RU/2530-99-850-1308	RETAINER, RUBBER SEAL, handbrake	1		330349	
54	LV7REBY/5305-99-816-9999	SCREW, SET, UNF, steel, hex hd, 3/8 in. x 0.813 in. lg	6		78137	

Item No.	Catalogue Number	Item Name or Designation	No. Off	Plate Ref.	Drawing/ Part No.	Remarks
1		CAB - contd.				
2	G1/5305-99-120-1617	SCREW, MACHINE, BA, steel, slot drive No. 2 x 1/2 in.	4			Centre tool tray to seat base
3	G1/5310-99-941-6866	WASHER, FLAT, steel, cadmium plated, No. 2BA	4			
4	G1/5310-99-941-6653	WASHER, LOCK, steel, split helical ring, 3/16 in.	4			
5	G1/5320-99-970-3518	RIVET, BLIND, aluminium, 3/16 in. x 7/16 in.	4			
6	G1/5305-99-999-8891	SCREW, MACHINE, UNF, steel, pan hd, slot drive, cadmium plated, 1/4 in. x 1/2 in.	1			Transfer box access cover plate to tray
7	G1/5310-99-941-6654	WASHER, LOCK, steel, split helical ring, 1/4 in.	1			
8	G1/5340-99-135-7720	SHIELD, EXPANSION, UNF, steel, zinc coated, 1/4 in. x 33/64 in. lg	1			
9	G1/5305-99-941-0513	SCREW, MACHINE, UNF, steel, hex hd, zinc coated, 1/4 in. x 3/4 in.	6			Re-inforcement plate to bulkhead
10	G1/5310-99-804-7941	NUT, PLAIN, HEXAGON, UNF, steel, zinc coated, 1/4 in.	6			

K 10

FRONT SEATS

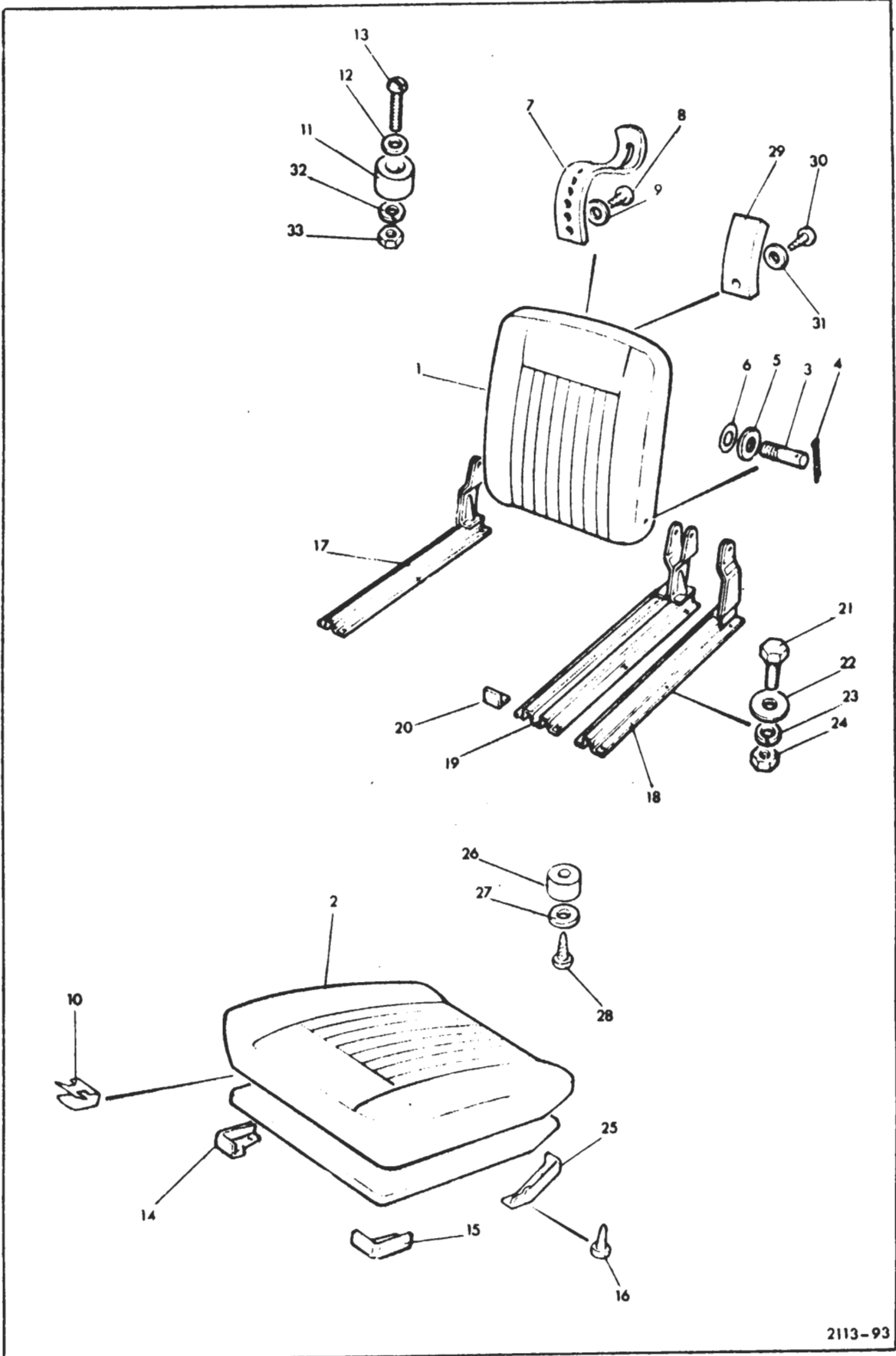

Item No.	Catalogue Number	Item Name or Designation	No. Off	Plate Ref.	Drawing/ Part No.	Remarks
1		CAB - contd.		K10		
2	LV7RU/2540-99-828-4093	SQUAB, CUSHION SEAT, VEHICULAR, driver's	1	1	349202	
3	LV7RU/2540-99-811-8983	SQUAB, CUSHION SEAT, VEHICULAR, outer	1		349201	
4	LV7RU/2540-99-811-8980	CUSHION SEAT, VEHICULAR, driver's	1	2	349171	
5	LV7RU/2540-99-811-8997	CUSHION SEAT, VEHICULAR, centre	1		349173	
6	LV7RU/2540-99-811-8981	CUSHION SEAT, VEHICULAR, outer	1		349172	
7	LV7RU/5325-99-805-4996	STUD, SNAP FASTENER, steel, zinc coated, 1/2 in.	2		348430	
8	G1/5305-99-941-9086	SCREW, MACHINE, BA, steel, flat fillister hd, slotted, cadmium plated, No. 2 x 1 in.	2			
9	G1/5310-99-944-0547	WASHER, LOCK, steel, single coil, cadmium plated, No. 2 BA	2			
10	G1/5310-99-941-7070	NUT, PLAIN, HEXAGON, BA, steel, cadmium plated, No. 2	2			
11	LV7RU/5325-99-850-1652	STUD, LOCK, PIN FASTENER, squab to supports	4	3	331170	
12	G1/5315-99-944-0176	PIN, COTTER, SPLIT, steel, phosphated, 3/32 in. dia x 7/8 in.	4	4		
13	LV7RU/2540-99-850-1658	STRAP, LEATHER, RETAINING, FRONT SQUAB	2	7	331408	
14	G1/5305-99-122-4165	SCREW, TAPPING, THREAD FORMING: strap to squab	2	8		
15	G1/5310-99-941-6866	WASHER, FLAT, steel, cadmium plated, No. 2 BA	2	9		
16	LV7RU/5310-99-849-8618	NUT, SHEET	2			
17	LV7RU/5340-99-844-9537	CLIP, SPRING TENSION, steel, 1/2 in. x 11/32 in. x 5/32 in.	20	10	331071	
18	LV7RU/2540-99-849-9810	BUMPER, RUBBER, 7/16 in. id x 1-1/16 in. od x 1 in.	6	11	304125	
19	G1/5310-99-950-4096	WASHER, FLAT, steel, cadmium plated, No. 2 BA	6	12		
20	G1/5305-99-941-8372	SCREW, TAPPING, THREAD FORMING: bumper to cushion	6	13		
21	LV7RU/2540-99-844-9535	CAPPING, PROTECTIVE, rh front seat	4	14	331716	
22	LV7RU/2540-99-844-9536	CAPPING, PROTECTIVE, outer & centre cushion	4	15	331717	
23	G1/5305-99-135-2354	SCREW, TAPPING, THREAD FORMING, steel, pan hd, slotted, No. 6 x 3/8 in.	28	16		
24	LV7RU/5340-99-844-9553	BUMPER, RUBBER, redundant hole in seat base	1		307220	
25	LV7RU/2540-99-850-1449	SUPPORT ASSEMBLY, SEAT OUTER, rh	1	17	331007	
26	LV7RU/2540-99-850-1650	SUPPORT ASSEMBLY, SEAT OUTER, lh	1	18	331008	
27	LV7RU/2540-99-850-1448	SUPPORT ASSEMBLY, SEAT INNER, centre	2	19	331006	
28	LV7RU/5340-99-844-9774	BRACKET, ANGLE, steel, front seat cushion	6	20	331818	
29	G1/5305-99-941-0513	SCREW, MACHINE, UNF, steel, hex hd, zinc coated, 1/4 in. x 3/4 in.	17	21	255207	
30	G1/5310-99-120-4032	WASHER, FLAT, steel, zinc coated, 1/4 in.	17	22		
31	G1/5310-99-120-1338	WASHER, LOCK, steel, single coil, zinc coated, 1/4 in.	17	23		
32	G1/5310-99-120-9941	NUT, PLAIN, HEXAGON, UNF, steel, zinc coated, 1/4 in.	17	24		
33	LV7RU/2540-99-824-5320	BELT, AUTOMOBILE SAFETY, rh, inertia type	1		395869	}RHD
34	LV7RU/2540-99-824-5323	BELT, AUTOMOBILE SAFETY, lh, static type	1		395683	
35	LV7RU/2540-99-828-6730	BELT, AUTOMOBILE SAFETY, lh, inertia type	1			}LHD
36	LV7RU/2540-99-828-8790	BELT, AUTOMOBILE SAFETY, rh, static type	1		MRC1672	
37	LV7RU/2540-99-828-4091	CUSHION, SEAT BACK, VEHICULAR, rear seat	4		349987	
38	LV7RU/2540-99-817-3882	CUSHION, SEAT, VEHICULAR, rear seat	4		349988	
39	LV7RU/2540-99-828-4092	SEAT ASSEMBLY, VEHICULAR, rear	4		320749	

K11 DASH PADDING AND PARCEL TRAY

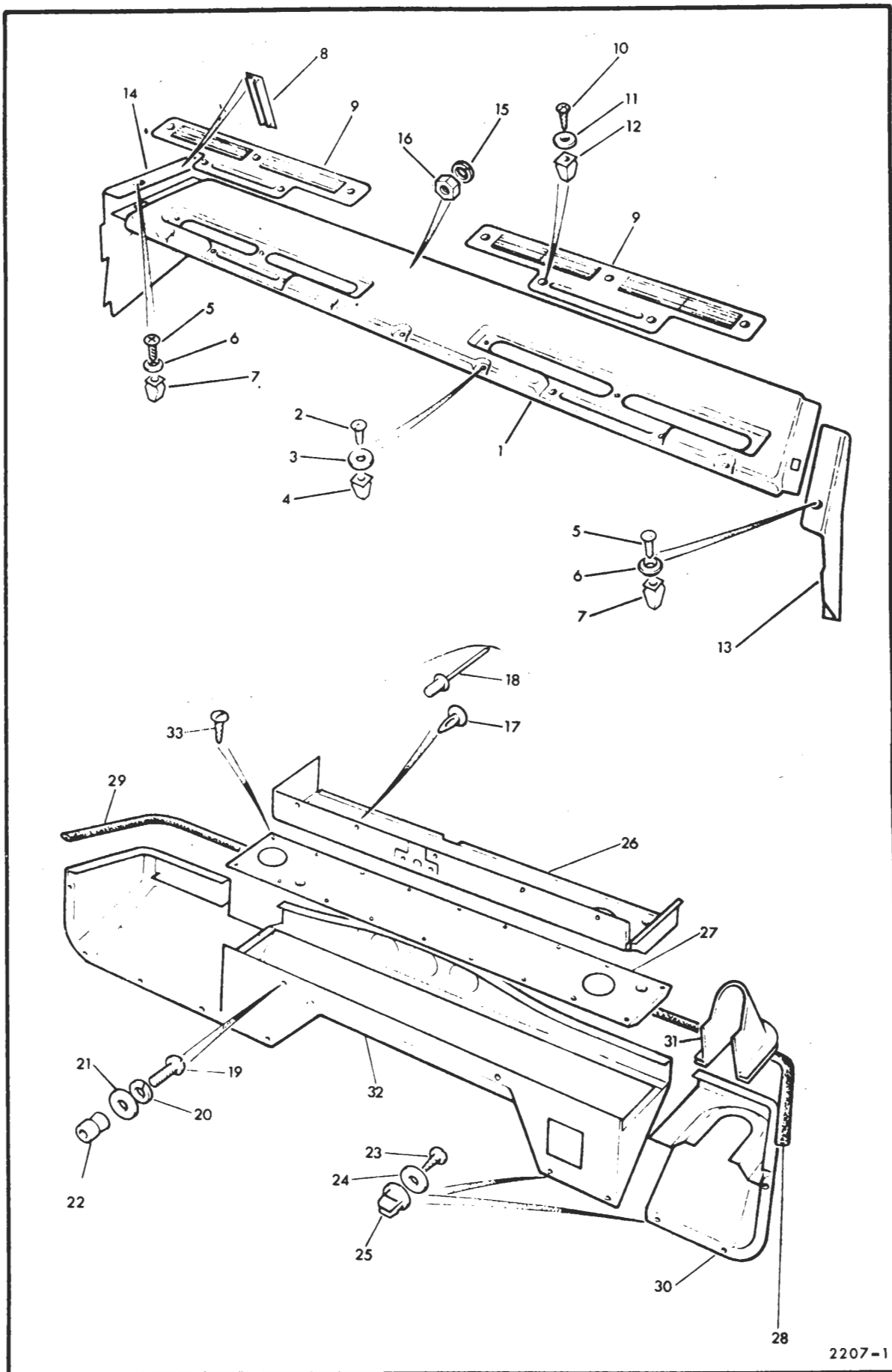

Item No.	Catalogue Number	Item Name or Designation	No. Off	Plate Ret.	Drawing/ Part No.	Remarks
1		CAB - contd.				
2	LV7RU/2510-99-824-3045	. PAD, CUSHIONING, crash, upper dash	1	1	346750	
3	G1/5305-99-135-2352	. SCREW, TAPPING, THREAD FORMING, steel, No. 14 x 3/4 in.	5	2		
4	G1/5305-99-951-1478	. SCREW, TAPPING, THREAD FORMING, steel, pan hd, slotted, No. 8 x 1/2 in.	5			
5	G1/5310-99-941-6866	. WASHER, FLAT, steel, cadmium plated, No. 2 BA, 1/2 in. od, 19 SWG thk	5	3		
6	G1/5310-99-120-0866	. WASHER, FLAT, steel, 1/4 in.	5			
7	LV7RU/5310-99-137-6543	. NUT, ANCHOR	5	4	79023	
8	G1/5305-99-134-0620	. SCREW, TAPPING, THREAD FORMING, steel, slot drive, cadmium plated, No. 6 x 5/8 in.	3	5		
9	LV7RU/2510-99-828-4754	. WASHER	3	6	MRC1978	
10	LV7RU/5310-99-137-6356	. NUT, ANCHOR, plastics, 3/8 in. sq, 5/16 in. h	3	7	79013	
11	LV7RU/2510-99-824-3046	. END TRIM, INSTRUMENT PANEL	1	8	346899	
12	LV7RU/5305-99-137-6541	. SCREW, DRIVE, upper rail trim	3		29351	
13	LV7RU/5310-99-828-1317	. WASHER, FINISHING, plastics, 0.160 in. id, 0.260 in. od	3		MRC2031	
14	LV7RU/5310-99-137-6356	. NUT, ANCHOR, plastics, 3/8 in. sq 5/16 in. h	3		79013	
15	LV7RU/2540-99-824-3047	. DEMISTER, OUTLET	2	9	346893	
16	G1/5305-99-135-7905	. SCREW, TAPPING, THREAD FORMING, steel, pan hd, slot drive, No. 6 x 3/4 in.	4	10		
17	G1/5310-99-941-6867	. WASHER, FLAT, steel, cadmium plated, No. 2 BA, 0.391 in. od, 21 SWG thk	4	11		
18	LV7RU/5310-99-137-6356	. NUT, ANCHOR, plastics, 3/8 in. sq 5/16 in. h	4	12	79013	
19	G1/5305-99-135-2359	. SCREW, TAPPING, THREAD FORMING, steel, pan hd, slot drive, zinc coated, No. 6 x 5/8 in.	6			
20	G1/5310-99-941-6867	. WASHER, FLAT, steel, cadmium plated, No. 2 BA, 0.391 in. od, 21 SWG thk	6			
21	LV7RU/2510-99-828-4252	. PLATE, MOUNTING, CRASH PADDING	1		395840	RHD
22	LV7RU/2540-99-828-1048	. PLATE, MOUNTING, CRASH PADDING	1		395841	LHD
23	LV7RU/2590-99-828-4255	. TRIM, INSTRUMENT PANEL, plastics, rh	1	13	346680	} RHD
24	LV7RU/2590-99-828-4254	. TRIM, INSTRUMENT PANEL, plastics, lh	1	14	346675	
25	LV7RU/2590-99-825-0854	. TRIM, INSTRUMENT PANEL, plastics, rh	1	13	346679	} LHD
26	LV7RU/2590-99-825-0855	. TRIM, INSTRUMENT PANEL, plastics, lh	1	14	346676	
27	LV7RU/2510-99-824-3048	. FASTENER, PARCEL TRAY	5	17	347772	
28	G1/5320-99-941-7263	. RIVET, BLIND	2	18		
29	G1/5305-99-136-3718	. SCREW, MACHINE, UNF, steel, hex hd, zinc coated, No. 10 x 3/4 in.	2	19		
30	G1/5310-99-941-6653	. WASHER, LOCK, steel, split helical ring, 3/16 in.	2	20		
31	G1/5310-99-941-6866	. WASHER, FLAT, steel, cadmium plated, No. 2 BA, 1/2 in. od, 19 SWG thk	2	21		
32	G1/5310-99-137-6547	. NUT, PLAIN, CLINCH, UNF, steel, No. 10, 9/32 in. dia, 29/64 in. h	2	22		
33	G1/5305-99-135-2335	. SCREW, TAPPING, THREAD FORMING, steel, pan hd, slot drive, zinc coated, No. 8 x 5/8 in.	10	23		
34	G1/5310-99-941-6866	. WASHER, FLAT, steel, cadmium plated, No. 2 BA, 1/2 in. od, 19 SWG thk	2	24		
35	LV7RU/2510-99-811-9100	. INSERT, SELF TAP, plastics, 13/32 in. lg; u/w No. 8 or No. 10 screw	10	25		
36	LV7RU/2540-99-824-9283	. TRAY, PARCEL, VEHICULAR, plastics	1	26	395507	RHD
37	LV7RU/2590-99-828-1016	. TRAY, PARCEL, VEHICULAR, plastics	1	26	395508	LHD
38		. SEALING STRIP, VEHICULAR, plastics/steel	1	28	347522	RHD
39	LV7RU/2540-99-824-8612	. SEALING STRIP, VEHICULAR, plastics/steel	1	29	347523	LHD
40		. COVER, WIPER MOTOR, lower	1	30	346840	RHD
41	LV7RU/2540-99-824-8608	. COVER, WIPER MOTOR, lower	1	30	347698	LHD
42		. DUCT ASSEMBLY, HEATER	1	32	346723	RHD
43	LV7RU/2540-99-824-8607	. DUCT ASSEMBLY, HEATER	1	32	346724	LHD

K 12

HEATER PIPES AND HOSES

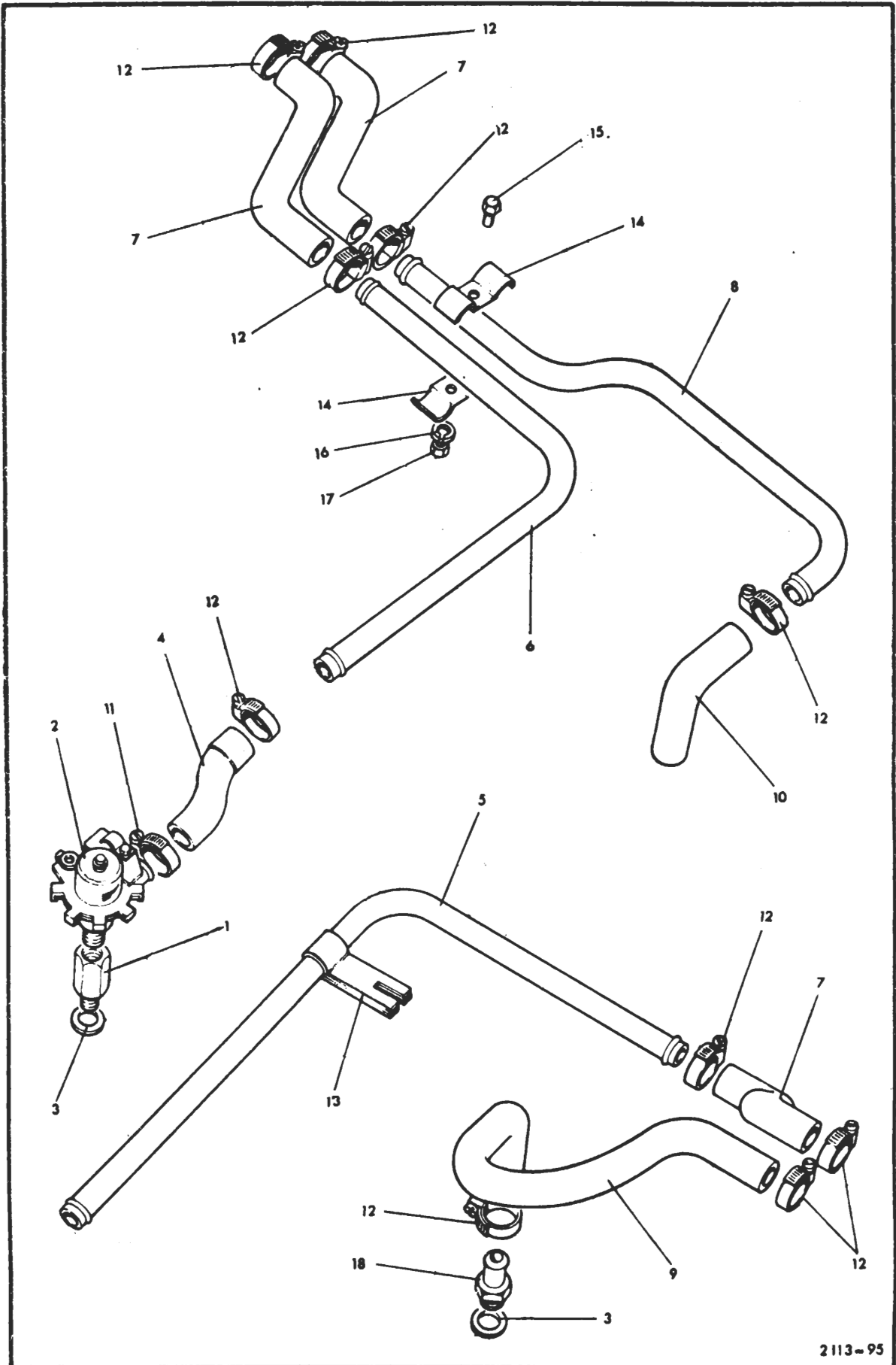

Item No.	Catalogue Number	Item Name or Designation	No. Off	Plate Ref.	Drawing/ Part No.	Remarks
1		CAB - contd.		K12		
2		.. HEATER PIPES AND HOSES -				
3	LV7RU/4730-99-824-7093	.. ADAPTOR, HEATER VALVE, BSP/BSP steel, female 3/8 in., male 3/8 in., 2.062 in. lg	1	1	594622	
4	LV7RU/4820-99-822-6096	.. VALVE, ANGLE	1	2	577299	
5	LV7RU/5330-99-849-8856	.. GASKET	2	3	213960	
6	LV7RU/4720-99-822-6097	.. HOSE, PREFORMED, rubber 13 mm id, 21 mm od, 108 mm lg; w/enlarged end	1	4	594629	
7	LV7RU/2540-99-824-2517	.. PIPE, water outlet	1	5	594630	RHD
8	LV7RU/2540-99-824-3383	.. PIPE, heater outlet	1	6	594631	LHD
9	LV7RU/4720-99-822-6098	.. HOSE, RUBBER, outlet pipe, heater box	2	7	577292	
10	LV7RU/2540-99-825-4923	.. PIPE; heater return	1	8	594634	LHD
11	LV7RU/2540-99-822-6470	.. HOSE, RUBBER: adaptor to heater	1	9	594632	
12	LV7RU/4730-99-822-6099	.. HOSE, RUBBER: return pipe	1	10	594636	LHD
13	LV6MT1/4730-99-112-6748	.. CLAMP, HOSE, 1/2 in. to 3/4 in.	1	11		
14	LV6MT1/4730-99-420-3207	.. CLAMP, HOSE, steel, zinc coated, 5/8 in. to 7/8 in.	4	12		
15	LV7RU/2540-99-825-4922	.. SADDLE CLIP	2	14	594637	
16	G1/5305-99-941-0512	.. SCREW, MACHINE, UNF, steel, hex hd, zinc coated, 1/4 in. x 5/8 in.	1	15		
17	G1/5310-99-120-1338	.. WASHER, LOCK, steel, single coil, zinc coated, 1/4 in.	1	16		
18	G1/5310-99-120-9941	.. NUT, PLAIN, HEXAGON, UNF, steel, zinc coated, 1/4 in.	1	17		
19	LV7RU/2540-99-824-7096	.. ADAPTOR, STRAIGHT, PIPE TO HOSE, steel, 3/8 in. BSP/0.650 in. od: 1.687 in. lg	1	18	213960	

K13

HEATER

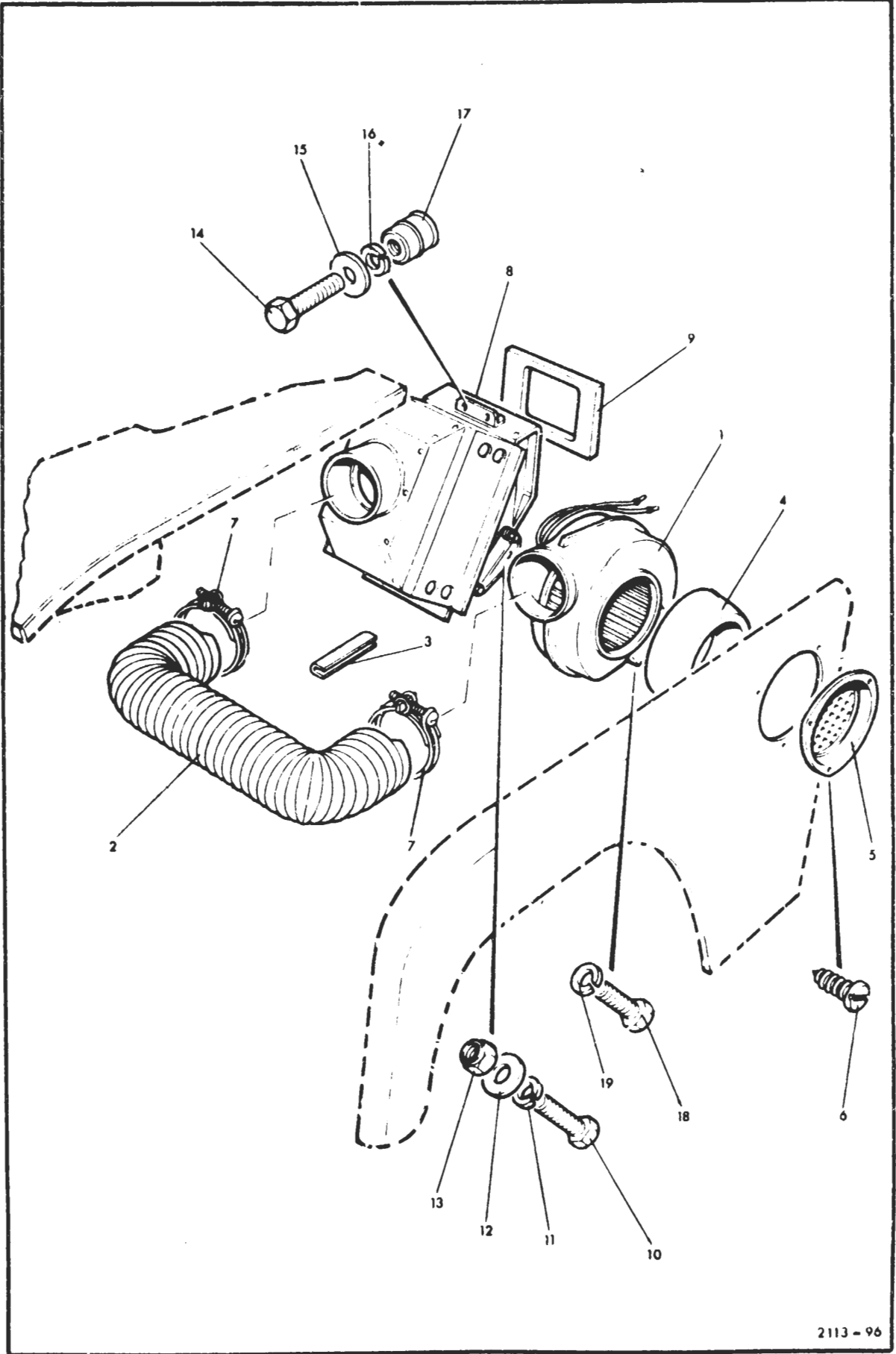

Item No.	Catalogue Number	Item Name or Designation	No. Off	Plate Ref.	Drawing/Part No.	Remarks
1		CAB - conid.		K13		
2	NP	HEATER, 12V	1	1	FHB3402/14	RHD
3	LV6MT4/6105-99-822-6095	MOTOR, DIRECT CURRENT	1		FHM1202/09	
4	NP	HEATER, 12V	1		FHB3301/14	RHD
5	LV6MT4/6105-99-822-6095	MOTOR, DIRECT CURRENT	1		FHM1202/09	
6	LV6MT1/2540-99-828-4260	BLOWER, HEATER, 12V	1		FHB3402/14	RHD
7	LV6MT4/6105-99-822-6095	MOTOR, DIRECT CURRENT,	1		FHM1202/09	
8	LV6MT4/2540-99-828-9705	IMPELLER, FAN, CENTRIFUGAL	1		CH71619-04	
9	LV7RU/2540-99-828-4070	BLOWER, HEATER, 12V	1		347259	LHD
10	LV6MT4/6105-99-822-6095	MOTOR, DIRECT CURRENT	1		FHM1202/09	
11	LV6MT4/2540-99-828-8894	IMPELLER, FAN, CENTRIFUGAL	1		CH71619-03	
12	NP	HEATER, 24V	1		347260	RHD
13	LV6MT4/6105-99-822-6473	MOTOR, DIRECT CURRENT, 24V	1		FHM1324/03	
14	NP	HEATER, 24V	1		347261	LHD
15	LV6MT4/6105-99-822-6474	MOTOR, DIRECT CURRENT, 24V	1		FHM1324/04	
16	G1/5305-99-941-6190	SCREW, MACHINE, UNF, steel, hex hd, zinc coated, No. 10 x 1/2 in.	4			
17	G1/5310-99-944-0547	WASHER, LOCK, steel, single coil, cadmium plated, No. 2 BA	2			
18	LV7RU/2540-99-825-3627	CONNECTOR TUBE, plastics 3-1/4 in. id	1	2	346999	
19	LV7RU/2540-99-824-8413	SEAL, HEATER INLET, rubber, 4 in. id, 6 in. id ends	1	4	347556	
20	G1/5310-99-941-8368	SCREW, TAPPING, THREAD FORMING, steel, pan. hd, slot drive, cadmium plated, No. 8 x 1/2 in.	3	6		
21	LV6MT1/4730-99-420-3229	CLAMP, HOSE, steel, zinc coated, 3-1/4 in. to 4 in.	2	7		
22	LV7RU/2540-99-824-8414	SEAL, HEATER, 6-5/32 in. x 4-3/16 in. x 3/16 in. thk.	2	9	346701	
23	G1/5305-99-941-0524	SCREW, MACHINE, UNF, steel, hex hd, zinc coated, 5/16 x 5/8 in.	2	10		
24	G1/5310-99-120-1027	WASHER, LOCK, steel, single coil, zinc coated, 5/16 in.	2	11		
25	G1/5310-99-941-8386	WASHER, FLAT, steel, zinc coated, 5/16 in.	4	12		Heater box to top panels
26	G1/5310-99-941-0925	NUT, PLAIN, HEXAGON, UNF, steel, zinc coated, 5/16 in.	2	13		
27	G1/5305-99-941-1052	SCREW, MACHINE, UNF, steel, hex hd, zinc coated, 5/16 in. x 5/8 in.	2	14		
28	G1/5310-99-134-2496	WASHER, FLAT, steel, cadmium plated, 5/16 in.	2	15		
29	G1/5310-99-941-8880	WASHER, LOCK, steel, split helical ring, 5/16 in.	2	16		
30	G1/5340-99-136-3030	NUT, PLAIN, BLIND RIVET, UNF, steel, zinc coated, 1/2 in. dia	2	17		

K 14

HEATER CONTROLS

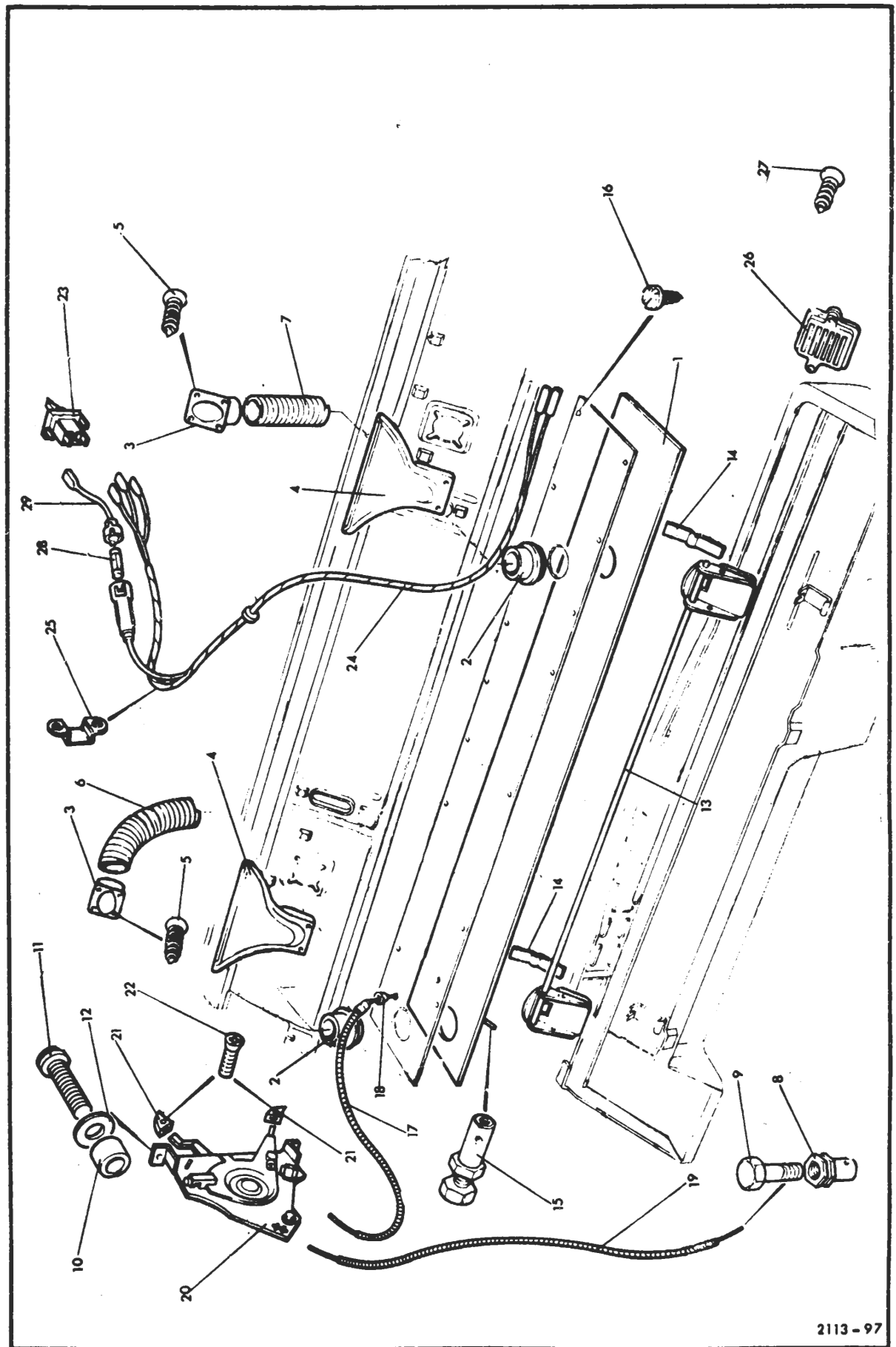

Item No.	Catalogue Number	Item Name or Designation	No. Off	Plate Ref.	Drawing/ Part No.	Remarks
1		CAB - contd.		K14		
2		.. HEATER CONTROLS -				
3	LV7RU/2540-99-828-4751	.. INSULATION PAD, HEATER	1	1	347401	
4	LV7RU/5325-99-137-6358	.. GROMMET, RUBBER	2	2	346785	
5	LV7RU/2540-99-825-4075	.. NOZZLE, DEMISTER, 1.525 in. dia tube	2	3	346536	
6	LV7RU/2540-99-825-4073	.. NOZZLE, DEMISTER	2	4	346535	
7	G1/5305-99-137-6553	.. SCREW, TAPPING, THREAD FORMING, steel, flat csk hd, slot drive, zinc coated, No. 6 x 5/8 in.	4	5		
8	LV7RU/2540-99-825-4076	.. HOSE, DEMISTER, 1.500 in. id, 8 in. lg: rh	1	6	347745	
9	LV7RU/2540-99-825-9179	.. HOSE, DEMISTER, 1.500 in. id, 6 in. lg: lh	1	7	347746	
10	LV7RU/5310-99-137-6359	.. TRUNNION	1	8	356765	
11	G1/5305-99-945-8864	.. SCREW, MACHINE, UNC, steel, No. 8 x 5/8 in.	1	9		
12	LV7RU/5340-99-137-6554	.. BUSHING, PLASTICS, 3/16 in. id, 5/16 in. od, 1/4 in. lg	2	10	347478	
13	G1/5305-99-101-3670	.. SCREW, MACHINE, UNF, steel, No. 8 x 3/4 in.	2	11		
14	G1/5310-99-941-6866	.. WASHER, FLAT, steel, cadmium plated, No. 2 BA	2	12		
15	LV7RU/5360-99-824-3471	.. SPRING, FLAP, HEATER DUCT, steel, 3.125 in. lg, 0.500 in. w, 0.022 in. thk	2	14	346976	
16	LV7RU/5315-99-137-6360	.. PIN, LOCKING, UNC, steel, zinc coated, No. 6; 0.198 in. plain dia	1	15	566902	
17	G1/5305-99-941-6207	.. SCREW, DRIVE, steel, zinc coated, rd hd, No. 6 x 1/4 in.	20	16		
18	LV6MT1/2540-99-822-6471	.. CABLE ASSEMBLY, CONTROL, heater flaps	1	17	347939	
19	LV7RU/5340-99-824-3472	.. CLIP, TUBULAR, steel, 0.270 in. dia, 0.250 in. lg	1	18	79198	
20	LV6MT1/2540-99-822-6472	.. CABLE ASSEMBLY, CONTROL, water valve	1	19	347940	
21	LV7RU/5355-99-824-3473	.. KNOB, control cable	2	21	395205	
22	G1/5305-99-946-4919	.. SCREW, MACHINE, UNC, steel, flat csk hd, slot drive, cadmium plated, No. 4 x 1/4 in.	2	22		
23	LV6MT4/5930-99-811-3465	.. SWITCH, TOGGLE	1	23	31956B	
24	LV7RU/2590-99-824-3475	.. WIRING HARNESS, BRANCHED: switch to motor	1	24	579457	
25	LV6MT4/5340-99-881-9938	.. CLAMP, LOOP	1	25	187047	

K15

DASH, VENTILATOR AND FLYSCREEN

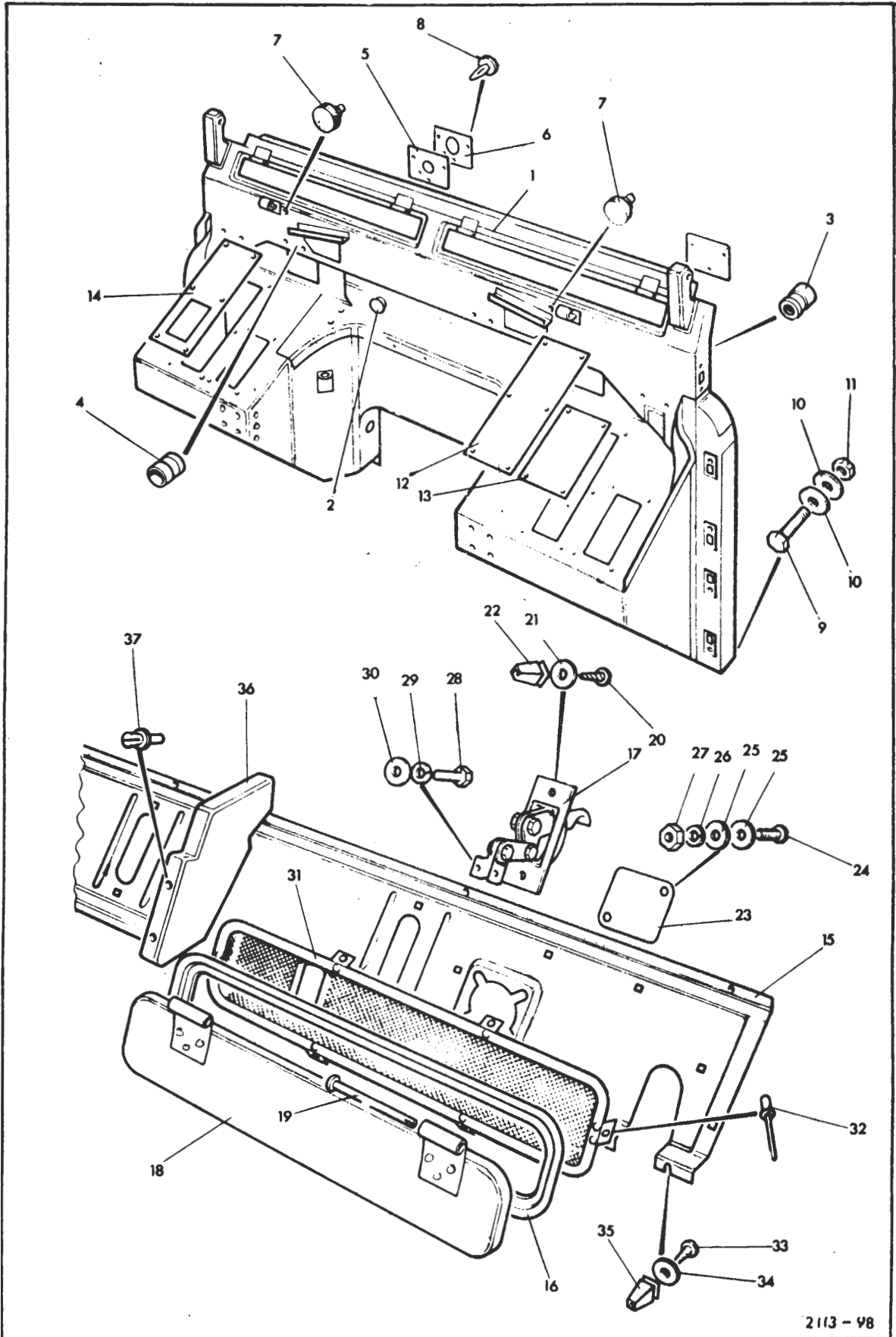

Item No.	Catalogue Number	Item Name or Designation	No. Off	Plate Ref.	Drawing/ Part No.	Remarks
1		CAB - contd.		K15		
2	G1/5305-99-941-6207	SCREW, DRIVE: steel, zinc coated, No. 6 x 1/4 in. lg	22			
3	LV7RU/5340-99-844-9553	BUMPER, RUBBER	2	2	307220	
4	G1/5310-99-137-6558	NUT, PLAIN, CLINCH	10	3		
5	LV7RU/5310-99-137-6546	NUT, special	2	4	79103	
6	LV7RU/5340-99-850-1669	BUMPER, RUBBER, 7/8 in. od, 19/32 in. h	2	7	332647	
7	G1/5305-99-137-3718	SCREW, MACHINE, UNF, steel, hex hd, zinc coated, No. 10 x 3/4 in.	2			
8	G1/5310-99-944-0547	WASHER, LOCK, steel, single coil, cadmium plated, No. 2 BA	2			
9	G1/5310-99-941-6866	WASHER, FLAT, steel, cadmium plated, No. 2 BA	2			
10	G1/5310-99-137-6547	NUT, PLAIN, CLINCH, steel	2			
11	G1/5305-99-941-0512	SCREW, MACHINE, UNF, steel, hex hd, zinc coated, 1/4 in. x 5/8 in.	4			
12	G1/5310-99-101-7838	WASHER, FLAT, steel, zinc coated, 1/4 in.	4			
13	G1/5310-99-120-1338	WASHER, LOCK, steel, single coil, zinc coated, 1/4 in.	4			
14	LV7RU/2510-99-828-4253	PLATE; MOUNTING, CRASH RAIL	1	15	395802	RHD
15	LV7RU/2540-99-828-1049	PLATE, MOUNTING, CRASH RAIL	1		395803	LHD
16	LV7RU/2590-99-824-3040	RUBBER, SPECIAL SHAPED SECTION, dash ventilators	2	16	346588	
17	LV7RU/2510-99-824-3041	CONTROL ASSEMBLY, PUSH-PULL, ventilator control	2	17	346576	
18	LV7RU/2540-99-811-0156	LID, VENTILATOR, DASH, rh	1	18	345845	
19	LV7RU/2540-99-809-8195	LID, VENTILATOR, DASH, lh	1		345846	
20	LV7RU/5320-99-845-0181	RIVET, SPLIT, HINGE VENTILATOR LID	4	19	334121	
21	G1/5305-99-941-8368	SCREW, TAPPING, THREAD FORMING, steel, pan hd, slotted, cadmium plated, No. 8 x 1/2 in.	4	20		
22	G1/5310-99-941-6866	WASHER, FLAT, steel, cadmium plated, No. 2 BA	4	21		
23	G1/5310-99-137-6356	NUT, ANCHOR, plastics, 3/8 in. lg, 5/16 in. h	4	22		
24	G1/5305-99-914-7989	SCREW, MACHINE, UNF, steel, pan hd, slotted, cadmium plated, No. 10 x 1/2 in.	4	24		
25	G1/5310-99-941-6866	WASHER, FLAT, steel, cadmium plated, No. 2 BA	8	25		
26	G1/5310-99-944-0547	WASHER, LOCK, steel, single coil, cadmium plated, No. 2 BA	4	26		
27	G1/5310-99-941-2419	NUT, PLAIN, HEXAGON, UNF, steel, zinc coated, No. 10	4	27		
28	Z2/5305-99-947-3250	SCREW, MACHINE, BA, steel, hex hd, cadmium plated, No. 2 x 1/2 in.	4	28		
29	G1/5310-99-944-0547	WASHER, LOCK, steel, single coil, cadmium plated, No. 2 BA	4	29		
30	G1/5310-99-941-6866	WASHER, FLAT, steel, cadmium plated, No. 2 BA	4	30		
31	LV7RU/2540-99-828-4094	FLY SCREEN ASSEMBLY, VENTILATOR, rh	1	31	395185	
32	LV7RU/2540-99-828-4095	FLY SCREEN ASSEMBLY, VENTILATOR, lh	1		395186	
33	LV7RU/5320-99-137-6548	RIVET, BLIND	12	32	78925	
34	G1/5305-99-941-8368	SCREW, TAPPING, THREAD FORMING, steel, pan hd, slotted, cadmium plated, No. 8 x 1/2 in.	5	33		
35	G1/5310-99-941-6866	WASHER, FLAT, steel, cadmium plated, No. 2 BA	5	34		
36	LV7RU/5340-99-824-3042	BUSHING	5	35	79013	
37	LV7RU/5320-99-619-9368	RIVET, BLIND	2	37	79106	

K16

INSTRUMENT PANEL

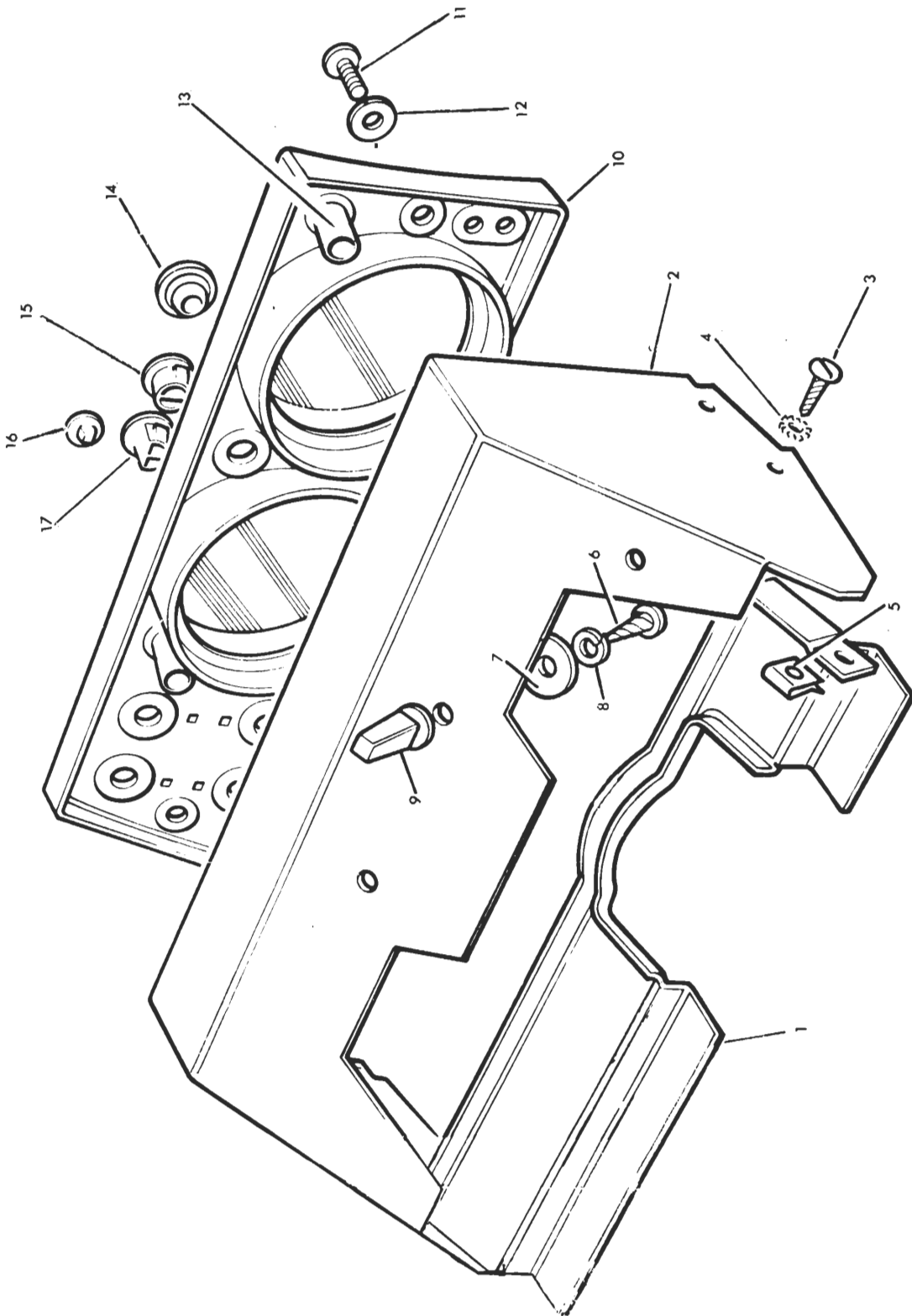

Item No.	Catalogue Number	Item Name or Designation	No. Off	Plate Ref.	Drawing/ Part No.	Remarks
1		CAB - contd.		K16		
2	LV7RU/2590-99-824-8237	COWL. INSTRUMENT PANEL	1	2	346944	
3	LV7RU/5305-99-824-8461	SCREW, TAPPING, THREAD FORMING, steel, No. 8 x 3/4 in. lg	4	3	78604	
4	G1/5310-99-100-6946	WASHER, LOCK, steel, int, No. 2 BA	4	4		
5	G1/5310-99-137-6549	NUT, SHEET SPRING: u/w No. 8 screw	4	5		
6	G1/5305-99-137-6557	SCREW, TAPPING, THREAD FORMING, steel, hex hd, zinc coated, No. 10 x 1 in.	4	6		
7	LV7RU/5310-99-844-9630	WASHER, FLAT	4	7	3987	
8	G1/5310-99-941-6653	WASHER, LOCK, steel, split helical ring, 3/16 in.	4	8		
9	G1/5310-99-137-6550	NUT ANCHOR, plastics, sq; u/w No. 10 screw	4	9		

GROUP

L

ELECTRICAL EQUIPMENT

ELECTRICAL EQUIPMENT

CONTENTS

	Page
GENERATOR PANEL	L14
HEADLIGHT	L1,L12
INSTRUMENT PANEL	L4
SIDELIGHT	L1,L12
TURNLIGHT	L1,L12
WINDSCREEN WIPER 12V	L5
WINDSCREEN WIPER 24V	L9
WIRING HARNESS, main 12V	L2
WIRING HARNESS, main 24V	L7

LIST OF ILLUSTRATIONS

(NOTE: THE TEXT DOES NOT NECESSARILY INCLUDE ALL THE ITEMS REFERENCED)

	Plate
AUXILARY ELECTRICAL EQUIPMENT - 24V	L3
ELECTRICAL EQUIPMENT - 12 VOLT	L1
ELECTRICAL EQUIPMENT - 24 VOLT	L2
GENERATOR PANEL CUT-OUT RELAY	L5
GENERATOR PANEL No. 9 MK 3	L4

Item No.	Catalogue Number	Item Name or Designation	No. Off	Plate Ref.	Drawing/ Part No.	Remarks
1		ELECTRICAL EQUIPMENT - 12V				
2	LV6MT3/6220-99-910-9188	HEADLIGHT	2		FV157971	
3	LV6MT3/6220-99-806-7538	.. BODY ASSEMBLY HEADLIGHT	2		54522954	
4	LV6MT3/6220-99-803-3271	.. RIM, SEATING	2		554871	
5		.. UNIT RETAINING PLATE	2		552542	
6	G1/5305-99-941-9198	.. SCREW, TAPPING, THREAD FORMING, steel, pan hd, slotted, No. 6 x 3/16 in. lg	2			
7	LV6MT3/6220-99-910-9189	.. ADAPTOR, HEADLIGHT	2		860629	
8	LV6MT3/6220-99-910-9195	.. RIM, FAIRING, HEADLIGHT	2		554586	
9	LV6MT3/6220-99-910-9090	.. CLIP, RIM, HEADLIGHT	2		554454	
10		.. SCREW, MACHINE	6			
11	LV6MT3/5305-99-128-7974	.. SCREW, ASSEMBLED WASHER	6		554860	
12	LV6MT3/6220-99-803-3527	.. GASKET	2		555297	
13	X5/6240-99-996-4867	LAMP, FILAMENT, 12V/12V, 50/40W BPF, clear	2			
14						
15	LV6MT3/6220-99-820-3051	SIDELIGHT	2		FV760663	
16	LV6MT3/6220-99-821-4898	.. LENS, SIDELIGHT	2		FV694906	
17	X5/6240-99-995-2245	.. LAMP, FILAMENT, 16V, 6W, SCC, clear	2			
18						
19	LV6MT3/6220-99-823-9793	TAILLIGHT - STOPLIGHT	2		FV760732	
20	LV6MT3/6220-99-803-3485	.. LENS	2		576204	
21	LV6MT4/5310-99-805-6457	.. NUT, PLAIN, KNURLED, BSW, brass, cadmium plated, 0.692 in. - 24 tpi	2		FV(S)6/38/4	
22	LV6MT4/5340-99-881-2217	.. BUSHING, RUBBER, 0.595 in. od	2		54931752	
23	LV6MT4/5310-99-805-6455	.. WASHER, FLAT, brass, cadmium plated, 7/16 in. id x 5/8 in. od x 1/16 in. thk	2		FV(S)6/39/4	
24	X5/6240-99-952-2426	LAMP, FILAMENT, 12V, 16/21W, SBC, clear	2			
25						
26	LV6MT3/6220-99-803-3704	TURNLIGHT, front & rear	4		FV260907	Cts A to F
27	LV6MT3/6220-99-803-3706	.. LENS, TURNLIGHT, amber	4		577588	
28	LV6MT4/5340-99-881-2217	.. BUSHING, RUBBER, 7/16 in. id	4		54931752	
29	LV6MT4/5310-99-805-6457	.. NUT, PLAIN, KNURLED, BSW, brass, cadmium plated, 0.692 in. - 24 tpi	4		FV(S)6/38/4	
30	LV6MT4/5310-99-805-6455	.. WASHER, FLAT, brass, cadmium plated, 7/16 in. id x 5/8 in. od x 1/16 in. thk	4		FV(S)6/39/4	
31	X5/6240-99-995-3281	LAMP, FILAMENT, 12V, 21W, SCC, clear	4			
32						
33	LV6MT3 6220-99-823-9795	TURNLIGHT, front	2		FV760734	Cts G to T
34	LV6MT3/6220-99-823-9796	.. LENS, TURNLIGHT	2		FV783861	
35	X5/6240-99-995-3281	LAMP, FILAMENT, 12V, 21W, SCC, clear	2			
36	LV6MT3/6220-99-823-9794	TURNLIGHT, rear	2		FV760733	
37	LV6MT3/6220-99-823-9797	.. LENS, TURNLIGHT	2		FV783862	
38	X5/6240-99-995-3281	LAMP, FILAMENT	2			
39						
40	LV6MT3/6220-99-810-9628	LIGHT, REGISTRATION PLATE, 12V	1		53876	
41	X5/6240-99-995-3248	LAMP, FILAMENT, 12V, 6W, MCC clear	1			
42						
43	LV6MT3/6220-99-803-2620	PANEL LIGHT, convoy, No. 1, Mk 1	1		FV14933	
44	LV6MT4/5935-99-805-2694	.. INSERT, ELECTRICAL SOCKET	1		861393	
45	X5/6240-99-995-3262	LAMP, FILAMENT, 12V, 7W, SCC, clear	1			
46	G1/5305-99-941-9195	SCREW, MACHINE, BA, steel, flat fillister hd, slot drive, cadmium plated, No. 4 x 3/8 in.	2			u/w Convoy light
47	G1/5310-99-941-6652	WASHER, LOCK, steel, split helical ring. No. 4 BA	2			
48						
49	LV6MT4/5340-99-819-5237	BUCKLE STRAP, NONMETALLIC, headlight leads	1		60160079	
50	LV6MT4/5325-99-808-2203	GROMMET, RUBBER, 1 in. id x 1-3/8 in. od x 3/8 in.	2		54190790	
51	LV6MT4/5340-99-819-5237	BUCKLE STRAP, NONMETALLIC, plastics, 6 in. lg x 3/16 in. w	1		606160079	
52	LV6MT4/5325-99-804-8115	GROMMET, RUBBER, registration plate light lead	1		860234	
53	LV6MT4/5325-99-808-5203	GROMMET, RUBBER, NATO socket leads	1		54190790	
54	LV7RU/2590-99-849-8106	BRACKET, CONVOY LIGHT	1		268589	
55	LV7RU/2590-99-895-1827	CLIP, CABLE, rear light earthing	3		236366	
56	LV7RU/5340-99-874-0544	CLIP	4		513220	
57	G1/5305-99-941-0512	SCREW, MACHINE, UNF, steel, hex hd, zinc coated, 1/4 in. x 5/8 in.	2			u/w Convoy light bracket
58	G1/5310-99-100-6945	WASHER, LOCK, steel, flat, int, 1/4 in.	2			
59	G1/5310-99-804-7941	NUT, PLAIN, HEXAGON, UNF, steel, zinc coated, 1/4 in.	2			

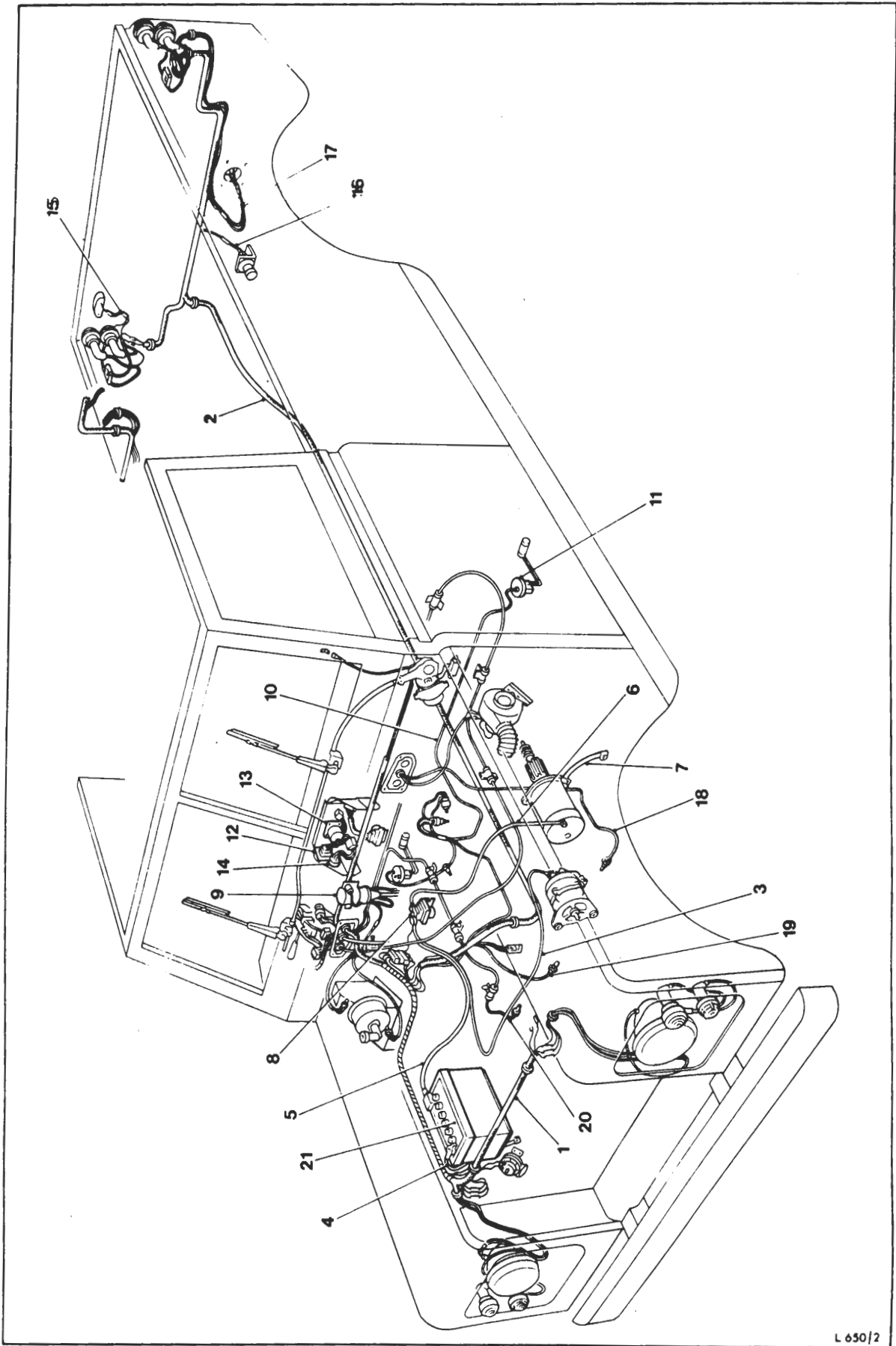

Item No.	Catalogue Number	Item Name or Designation	No. Off	Plate Ref.	Drawing/ Part No.	Remarks
1	NP	ELECTRICAL EQUIPMENT - 12V contd.	1	1	589227	Cts A(1), A(2), C(1)
2		. WIRING HARNESS, main, RHD				
3	NP	. WIRING HARNESS, main, LHD	1		589228	Cts C(2)
4	LV7RU/2590-99-824-2516	. WIRING HARNESS, main, RHD	1	1	623046	Cts D(1), F(1),N(1)
5	LV7RU/2590-99-824-3382	. WIRING HARNESS, main, LHD	1		623047	Cts D(2), F(2),L,N(2)
6	LV7RU/2590-99-828-4315	. WIRING HARNESS, main, RHD	1	1	PRC1358	Cts P(1), R(1), S, T
7	LV7RU/2590-99-828-5385	. WIRING HARNESS, main, LHD	1		PRC1359	Cts P(2), R(2)
8	LV7RU/2590-99-824-3469	. WIRING HARNESS, frame, RHD	1	2	589716	
9	LV7RU/2590-99-825-8992	. WIRING HARNESS, frame	1		579156	
10	LV7RU/2920-99-828-4749	. WIRING HARNESS, BRANCHED, engine ignition	1		623090	
11	LV6MT4/5340-99-824-0340	. CLAMP, LOOP, steel, 3/4 in. id, 5/8 in. w; w/hole 0.196 in. dia	4		60150080	
12	G1/5305-99-946-2344	. SCREW, MACHINE, UNF, steel, hex hd, cadmium plated, No. 10 x 1/2 in.	2			} Ignition harness to rear cross member
13	G1/5310-99-124-3479	. WASHER, LOCK, steel, int, zinc coated, No. 2 BA	2			
14	G1/5310-99-941-6653	. WASHER, LOCK, steel, split helical ring, 3/16 in.	2			
15	G1/5310-99-845-0246	. NUT, PLAIN, HEXAGON, UNF, steel, zinc coated, No. 10	2			
16	LV6MT4/5340-99-805-0927	. CLAMP, LOOP, steel, cadmium plated, 0.437 in. dia loop, 0.625 in. w; w/mtg hole 0.196 in. dia	2		50640	} Main harness to top cowl baffle
17	G1/5305-99-914-6221	. SCREW, MACHINE, UNF, steel, hex hd, cadmium plated, No. 10 x 5/8 in.	2			
18	G1/5310-99-941-6866	. WASHER, FLAT, steel, cadmium plated, No. 2 BA	2			
19	G1/5310-99-941-6653	. WASHER, LOCK, steel, split helical ring, 3/16 in.	2			
20	G1/5310-99-845-0246	. NUT, PLAIN, HEXAGON, UNF, steel, zinc coated, No. 10	2			
21	LV6MT4/5325-99-804-8111	. GROMMET, RUBBER, 3/4 in. groove dia, 1 in. dia, 1/4 in. w: for harness through wheel arch	1		236389	
22	LV7RU/5325-99-137-6555	. GROMMET, RUBBER, 7 mm dia hole, 31 mm dia groove, 5 mm thk flange, 53 mm dia: for cable through chassis	1		58913	
23	LV6MT4/6140-99-825-9233	. LEAD, BATTERY: copper braid, w/lug & eyelet at ends: battery to earth	1	4	51300247	
24	LV6MT4/6140-99-825-8967	. LEAD, BATTERY: battery to solenoid	1	5	51300251	
25	LV7RU/2920-99-804-1355	. CABLE: switch to starter motor	1	6	54943031	
26	LV7RU/2920-99-803-9601	. CABLE: starter motor to earth	1	7	999709	
27	LV6MT4/5930-99-809-3098	. SWITCH, ROTARY: ignition	1		35598	
28	LV6MT4/2920-99-804-8420	. SWITCH, LOCK, IGNITION	1		1/6280	
29	LV6MT4/2920-99-809-6484	. RELAY, SOLENOID, starter	1	8	76766	

ELECTRICAL EQUIPMENT-12 VOLT

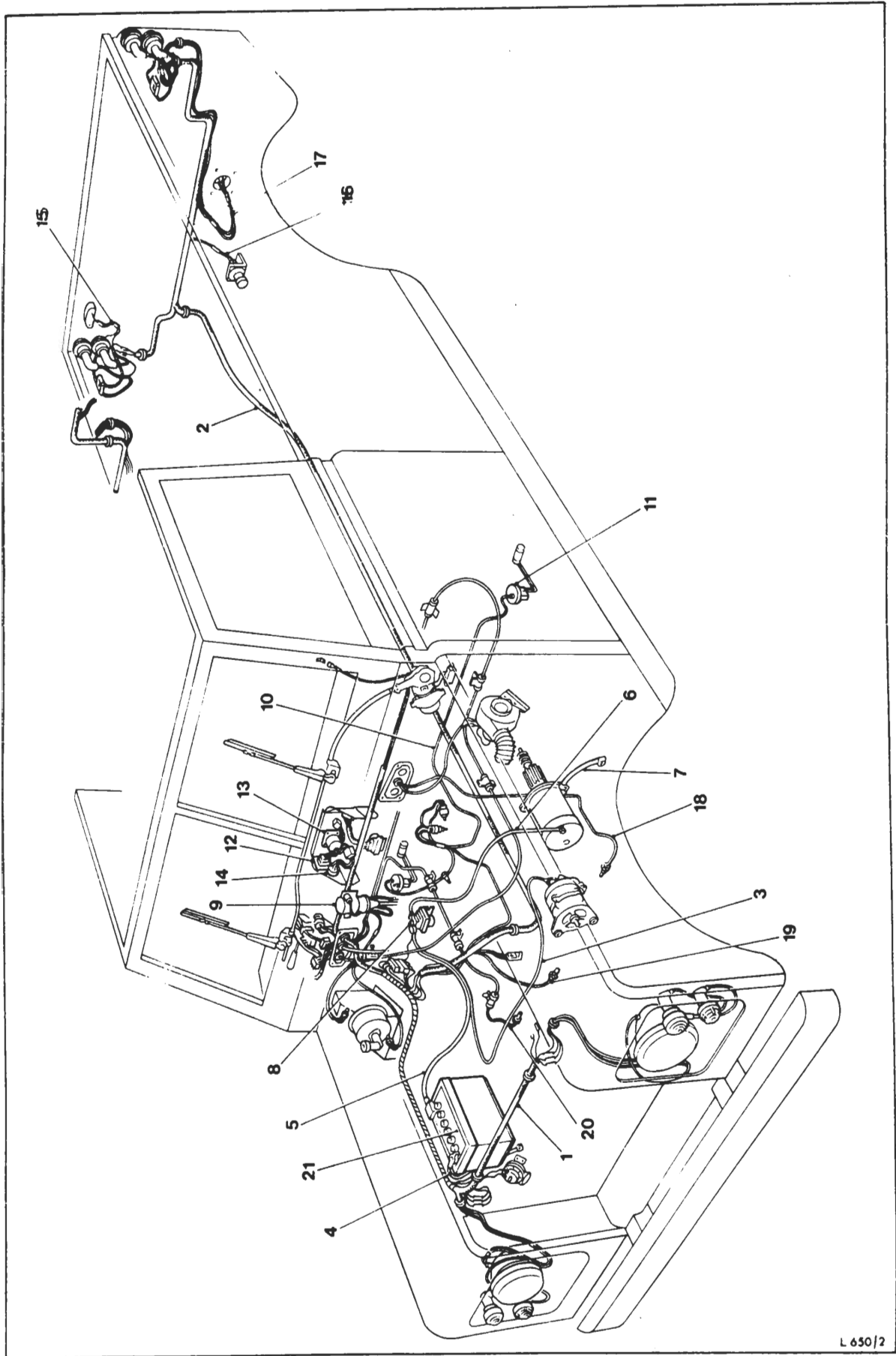

Item No.	Catalogue Number	Item Name or Designation	No. Off	Plate Ref.	Drawing/ Part No.	Remarks
1		ELECTRICAL EQUIPMENT — 12V contd.		LT		
2	LV6MT8/2920-99-820-0119	. COIL, IGNITION	1	9	GCL108	
3	LV6MT4/5910-99-804-9851	. CAPACITOR, FIXED, METALLIZED, PAPER DIELECTRIC, ignition coil	1		RM03861/T21	
4	LV7RU/2920-99-820-7960	. LEAD, ELECTRICAL, LT: coil to distributor	1		579113	
5	LV6MT8/2920-99-828-8130	. LEAD, ELECTRICAL, HT: coil to distributor	1		ERC3261	
6	LV7RU/2920-99-823-7592	. LEAD, ELECTRICAL: coil to ignition switch	1		579451	
7	LV7RU/2590-99-824-3030	. WIRING HARNESS, BRANCHED, fuel change-over	1	10	579157	
8	LV6MT1/6680-99-804-9852	. TRANSMITTER, LIQUID QUANTITY, 12V, float type, 3 in. flange	2	11	TB114/001	
9	LV7RU/2590-99-824-3466	. WIRING HARNESS, BRANCHED, 3ft 5 in. lg: vacuum loss	1		589209	
10	LV7RU/2590-99-824-3467	. WIRING HARNESS: shuttle valve switch	1		589210	
11	LV6MT4/5340-99-828-3941	. CLAMP, LOOP, plastics, 11 mm w, 119 mm lg; w/7 holes 5 mm dia	1		ITW220-ED155-06	
12	LV6MT4/5920-99-825-9266	. FUSE BLOCK, 2.950 in. lg c to c, 2.047 in. w, 1.425 in. h	1		37564	
13	LV6MT4/5920-99-804-8583	. FUSE, CARTRIDGE	as req'd		GFS35	
14	G1/5305-99-951-1477	. SCREW, TAPPING, THREAD FORMING, steel, pan hd, slot drive, No. 8 x 5/8 in.	2			Fuse block to body
15	LV6MT4/5945-99-815-8534	. RELAY, ARMATURE, 30A max, 12V spst, 12V dc coil: infra red lighting	1		33258	
16	G1/5305-99-946-2344	. SCREW, MACHINE, UNF, steel, No. 10 x 1/2 in.	2			} Relay to dash
17	G1/5310-99-944-0547	. WASHER, LOCK, steel, No. 2 BA	2			
18	G1/5310-99-941-6866	. WASHER, FLAT, steel, cadmium plated, No. 2 BA	2			
19	G1/5310-99-941-2419	. NUT, PLAIN, HEXAGON, UNF, steel, No. 10	2			
20	LV6MT4/5910-99-628-5869	. CAPACITOR, FIXED, METALLIZED, PAPER DIELECTRIC, alternator	1		RM03861-T23	
21	LV6MT4/5930-99-815-1807	. SWITCH, INFRA RED LIGHTING	1	12	39330A	
22	LV7RU/2590-99-817-9392	. INHIBITOR, INFRA RED LIGHTING SWITCH	1		589196	
23	LV7RU/2540-99-828-4747	. PANEL, 6 way lighting switch	1		346739	
24	G1/5305-99-121-3928	. SCREW, TAPPING, THREAD FORMING, steel, pan hd, slot drive, cadmium plated, No. 6 x 3/8 in.	2			Switch panel to dash
25	LV7RU/5930-99-822-3310	. SWITCH, ROTARY, 6 way lighting	1	13	579064	
26	G1/5305-99-941-9194	. SCREW, MACHINE, BA, steel, flat fillister hd, slot drive, cadmium plated, No. 2 x 3/8 in.	3			Switch to panel
27	LV6MT4/2590-99-804-7601	. BOOT, DUST AND MOISTURE SEAL, 6 way lighting switch	1		54333978	
28	LV7RU/9905-99-828-4748	. PLATE, IDENTIFICATION, 6 way switch panel	1		348797	
29	LV6MT3/6220-99-805-1995	. LIGHT, INDICATOR, amber lens, warning light	1		38192A	
30	LV6MT4/5999-99-813-5246	. SWITCH, LIGHT, hazard warning	1	14	11-42-IMG12	
31	X5/6240-99-995-2318	. LAMP, FILAMENT	1			
32	LV6MT3/5945-99-811-8725	. FLASHER, THERMAL, 96 per min, non adjustable	1		96-71P-2P+1	
33	G1/5305-99-914-6221	. SCREW, MACHINE, UNF, steel, hex hd, cadmium plated, No. 10 x 5/8 in.	2			Flasher unit to dash

L1

ELECTRICAL EQUIPMENT-12 VOLT

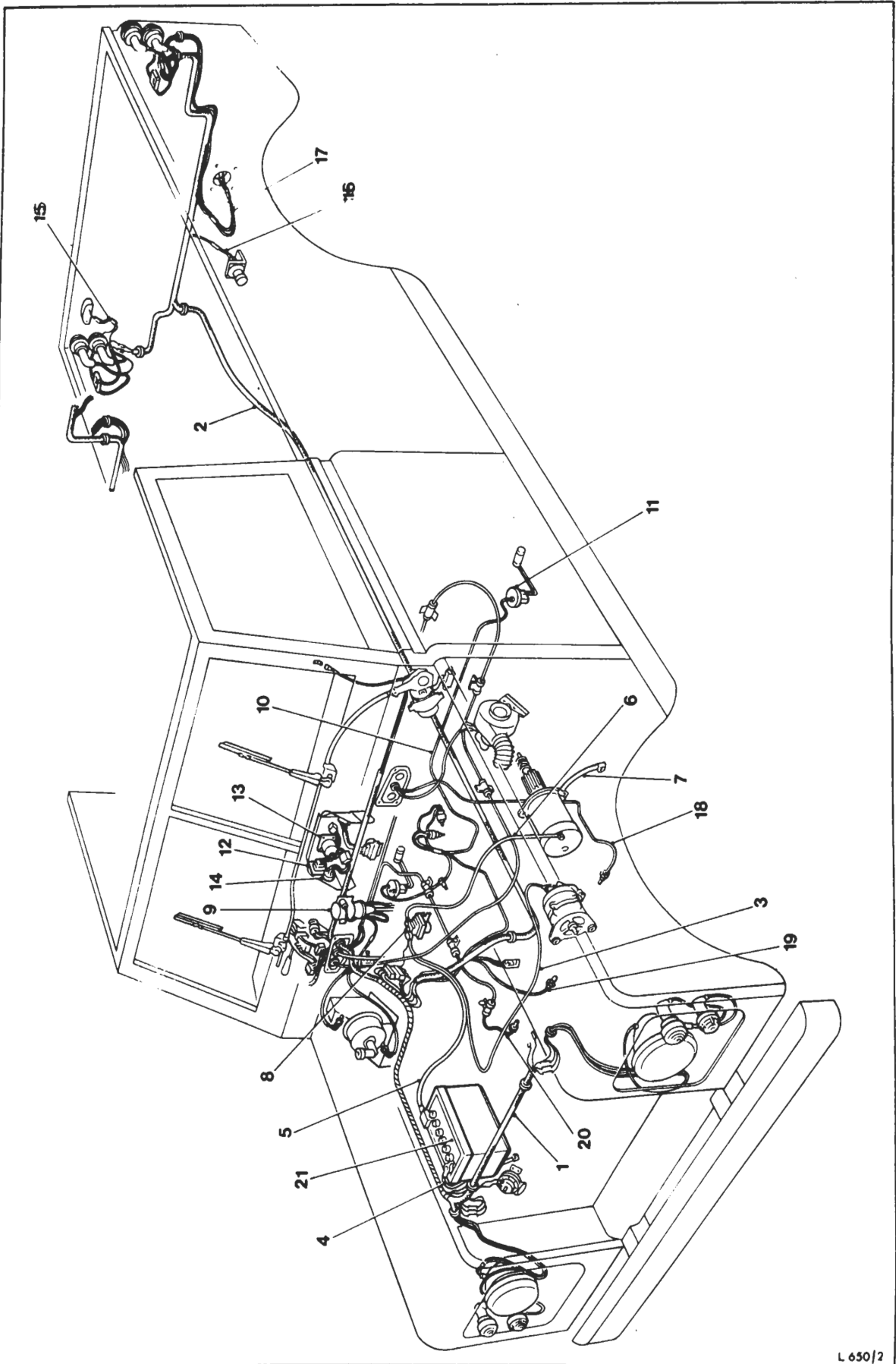

Item No.	Catalogue Number	Item Name or Designation	No. Off	Plate Ref.	Drawing/ Part No.	Remarks
1		ELECTRICAL EQUIPMENT - i2V contd.				
2	G1/5310-99-941-6653	WASHER, LOCK, steel, split helical ring, 3/16 in.	2			Flasher unit to dash
3	G1/5310-99-941-6866	WASHER, FLAT, steel, cadmium plated, No. 2 BA	2			
4	G1/5310-99-117-1578	NUT, PLAIN, BLIND RIVET, UNF, steel, zinc coated, No. 10; 9/32 in. od, 0.380 in. h	2			
5	LV6MT4/5945-99-804-3583	RELAY SWITCH, hazard warning	1		33293A	
6	G1/5305-99-914-6221	SCREW, MACHINE, UNF, steel, hex hd, cadmium plated	2			Relay to dash
7	G1/5310-99-941-6866	WASHER, FLAT, steel, cadmium plated, No. 2 BA	2			
8	G1/5310-99-944-6653	WASHER, LOCK, steel, split helical ring, 3/16 in.	2			
9	G1/5310-99-845-0246	NUT, PLAIN, HEXAGON, UNF, steel, zinc coated, No. 10	2			
10	LV7RU/6210-99-822-6552	LIGHT, INDICATOR, DIRECTION, green	1		589027	Bracket
11	LV6MT4/5930-99-822-2276	SWITCH, assy, headlight dipper & horn	1		39488	
12	LV7RU/2540-99-824-8729	BRACKET, SWITCH	1		575390	
13	LV7RU/2510-99-849-8581	NUT, special	2		313484	
14	LV7RU/5305-99-820-0118	SCREW, MACHINE, UNC, steel, pan hd, slot drive, No. 10 x 1-1/8 in.	2		79174	
15	LV6MT4/5930-99-822-2292	SWITCH, windscreen wiper & washer	1		39664	
16	LV6MT3/5355-99-822-6039	.. KNOB	1		575153	
17	LV7RU/5935-99-824-3463	.. SOCKET, ELECTRICAL, inspection light, black	1		579122	
18	LV7RU/5935-99-824-3464	.. SOCKET, ELECTRICAL, inspection light, red	1		579121	
19	LV6MT1/6680-99-822-6300	.. SPEEDOMETER, mph	1		6209/06	
20	LV6MT1/6680-99-822-3311	.. SPEEDOMETER, kph	1		6209/07	
21	LV7RU/6680-99-824-0453	.. SHAFT ASSEMBLY, FLEXIBLE, 7 ft 3-3/4 in. lg: RHD	1		623054	
22	LV7RU/6680-99-819-5198	.. SHAFT, FLEXIBLE, inner	1		589007	
23	LV6MT1/6680-99-824-2515	.. CASING, FLEXIBLE SHAFT	1		D04305-0187	
24	LV7RU/6680-99-824-0452	.. SHAFT ASSEMBLY, FLEXIBLE, 8 ft 3/4 in. lg; LHD	1		623055	
25	LV7RU/6680-99-822-5034	.. SHAFT, FLEXIBLE, inner	1		579396	
26	LV6MT1/6680-99-824-3381	.. CASING, FLEXIBLE SHAFT	1		D04305-0196	
27	LV7RU/6680-99-828-1089	.. CABLE, CONTROL, speedometer, remote trip reset cable	1		13H9205	
28	LV6MT4/6110-99-818-0845	.. STABILIZER, VOLTAGE, 1-3/4 in. lg, 1-1/16 in. w, 9/16 in. h	1		579468	
29	LV7RU/5325-99-850-1501	.. GROMMET, RUBBER; capillary tube & speedometer cable	1		273370	
30	LV7RU/2590-99-828-3940	.. PANEL, INSTRUMENT, VEHICULAR	1		579068	
31	LV7RU/6685-99-822-5049	.. THERMOMETER, INDICATING, RESISTANCE, coolant temp	1		579066	
32	LV6MT1/6680-99-805-3627	.. INDICATOR, FUEL QUANTITY	1		BF6106-05	
33	LV7RU/6685-99-822-3309	.. THERMOMETER, INDICATING RESISTANCE, oil temp	1		579067	
34	LV6MT3/6210-99-822-6551	.. LIGHT, INDICATOR, ignition, red	1		579007	
35	X5/6240-99-995-3247	.. LAMP, FILAMENT, 12V, 2.2W, MES clear	5			
36	X5/6240-99-995-3218	.. LAMP, FILAMENT, 12V, 2W, MCC, BATS, clear	3			
37	LV6MT4/5999-99-822-6034	.. LIGHT SWITCH, warning light & test button	1		39802	

L1

ELECTRICAL EQUIPMENT-12 VOLT

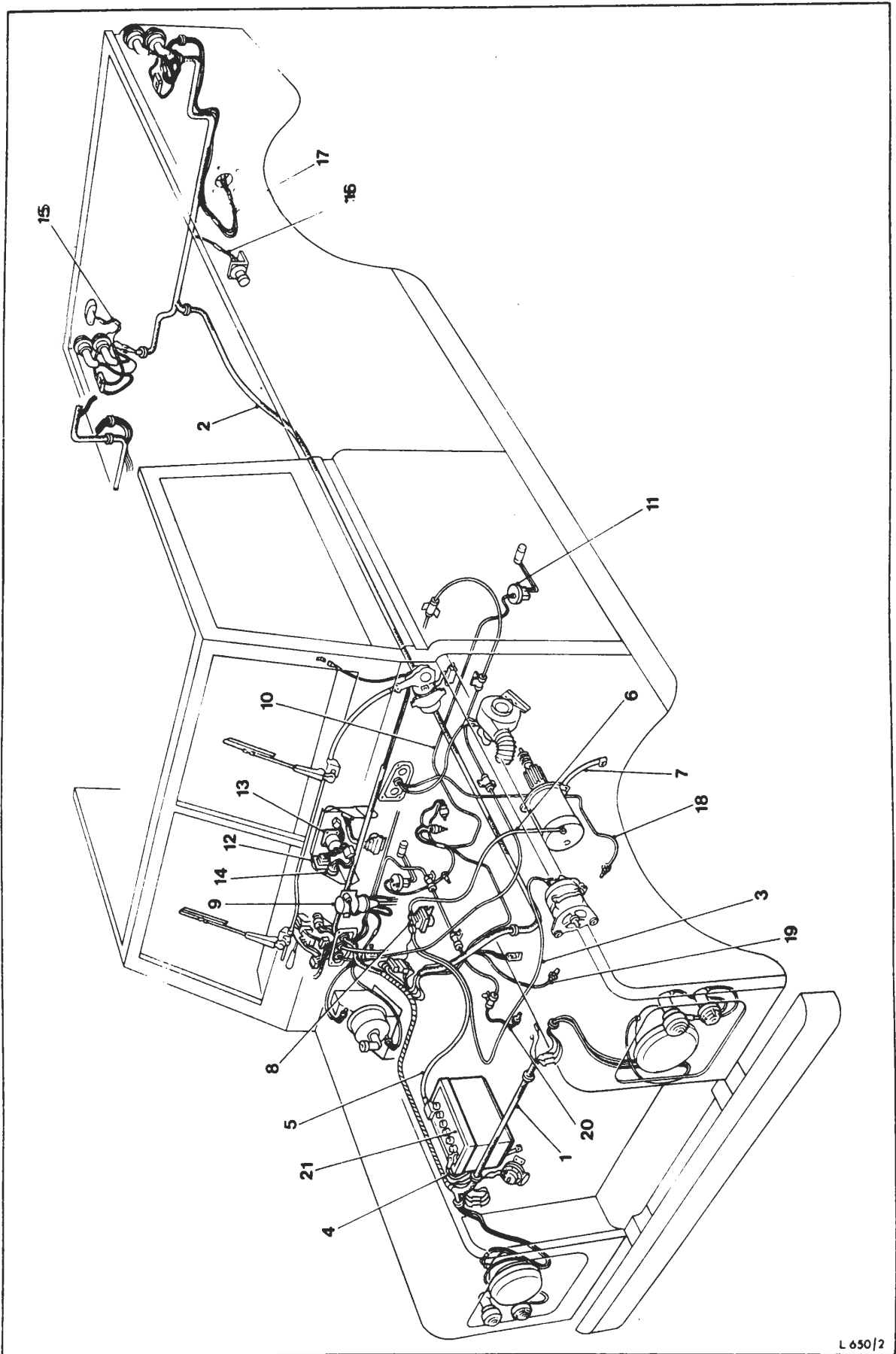

Item No.	Catalogue Number	Item Name or Designation	No. Off	Plate Ref.	Drawing/ Part No.	Remarks
1		ELECTRICAL EQUIPMENT - 12V - contd.		L1		
2	LV7RU/2590-99-824-2514	. CONTROL ASSEMBLY, PUSH-PULL, cold start, RHD	1		594592	
3	LV7RU/2590-99-824-3380	. CONTROL ASSEMBLY, PUSH-PULL, cold start, LHD	1		594591	
4	LV6MT4/5325-99-804-8115	. GROMMET, RUBBER, cold start control assy	1		860234	
5	LV7RU/2590-99-824-3475	. WIRING HARNESS, BRANCHED: heater switch to heater	1		579457	
6	LV7RU/2590-99-824-3465	. WIRING HARNESS, number plate light	1	15	589026	
7	LV6MT4/2920-99-828-4749	. LEAD, ELECTRICAL, convoy light	1	16	54952872	
8	LV7RU/2590-99-808-4872	. WIRING HARNESS; c/w NATO socket	1	17	560483	
9	LV6MT4/5935-99-802-4397	. COVER, ELECTRICAL PLUG SOCKET, rubber, 2-1/4 in. od, 1-1/16 in. h	1		FV596885	
10	G1/5305-99-941-0521	. SCREW, MACHINE, UNF, steel, hex hd, zinc coated, 1/4 in. x 2-1/4 in.	4			NATO socket to cross member
11	G1/5310-99-120-1338	. WASHER, LOCK, steel, single coil, zinc coated, 1/4 in.	4			
12	G1/5310-99-804-7941	. NUT, PLAIN, HEXAGON, UNF, steel, zinc coated, 1/4 in.	4			
13	LV7RU/5340-99-849-9955	. CLIP: harness to axle & rear cross member	6		235365	Clips to cross member
14	LV6MT4/5340-99-805-0910	. CLAMP, LOOP, ammeter cable	4		513220	
15	LV6MT4/5340-99-805-0927	. CLAMP, LOOP, rear cross member	2		187079	
16	G1/5305-99-136-3718	. SCREW, MACHINE, UNF, steel, hex hd, zinc coated, No. 10 x 3/4 in.	2			Clips to cross member
17	G1/5310-99-941-6866	. WASHER, FLAT, steel, cadmium plated, No. 2 BA	2			
18	G1/5310-99-941-6653	. WASHER, LOCK, steel, split helical ring, 3/16 in.	2			
19	G1/5310-99-845-0246	. NUT, PLAIN, HEXAGON, UNF, steel, zinc coated, No. 10	2			
20	LV7RU/5340-99-895-2102	. CLIP, SPRING TENSION, frame harness to toe-box	1		278490	Loop clamp to dash
21	LV6MT4/5325-99-808-3203	. GROMMET, RUBBER, trailer socket lead	1		54190790	
21	LV6MT4/5340-99-819-5237	. BUCKLE STRAP, NONMETALLIC, plates, 6 in. lg, 3/16 in. w	5		60160079	
22	LV7RU/5320-99-805-6857	. RIVET, TUBULAR, THREADED, aluminium, 7/16 in. lg x 1/4 in., UNF, No. 10, 32 tpi	2		532848	
23	LV6MT4/5325-99-804-8111	. GROMMET, capillary tube	1		236389	
24	LV7RU/5340-99-896-0609	. CLIP, capillary tube, oil temp	5		240429	
25	LV6MT4/2590-99-820-7565	. LEAD, ELECTRICAL, body side to front panel	1		54952867	
26	LV7RU/2990-99-850-0922	. LEAD, BONDING, tail pipe	1		531598	
27	G1/5310-99-120-4032	. WASHER, FLAT, steel, zinc coated, 1/4 in.	2			Capillary tube clip to lh valance
28	LV7RU/5340-99-824-2726	. CLIP	5		50183	
29	LV6MT4/5340-99-828-4174	. CLAMP, LOOP; cable to dash	3		51101266	
30	G1/5305-99-124-8120	. SCREW, TAPPING, THREAD FORMING, steel, pan hd, slot drive, No. 10 x 5/8 in.	3			
31	G1/5305-99-137-9216	. SCREW, MACHINE, UNF, steel, hex hd, zinc coated, No. 10 x 5/8 in.	2			Capillary tube clip to lh valance
32	G1/5310-99-941-6866	. WASHER, FLAT, steel, cadmium plated, No. 2 BA	2			
33	G1/5310-99-941-6653	. WASHER, LOCK, steel, split helical ring, 3/16 in.	2			
34	LV7RU/5320-99-805-6857	. TUBULAR RIVET, THREADED, aluminium, 0.472 in. lg, UNF, No. 10, 32 tpi	2		532848	
35	LV7RU/5325-99-850-1501	. GROMMET: capillary tube & cold start control clip	8		273370	Capillary tube clip to lh valance
36	LV6MT4/5325-99-804-8111	. GROMMET, RUBBER, capillary tube in grommet plate	1		236389	
37	LV6MT3/2540-99-809-6482	. MOTOR, WINDSCREEN WIPER, 12V	1		75664A	Capillary tube clip to lh valance
38	LV6MT3/6105-99-824-8637	. ARMATURE, MOTOR; c/w thrust screws & nuts	1		54709161	
39	LV6MT3/2540-99-821-8949	. BRUSH, assy, set of 3 brushes	1		54704696	

Item No.	Catalogue Number	Item Name or Designation	No. Off	Plate Ref.	Drawing/ Part No.	Remarks
1		ELECTRICAL EQUIPMENT - 12V - contd.				
2	LV6MT3/2540-99-810-9629	. GEAR AND SHAFT, WINDSCREEN WIPER	1		54702585	
3	LV7RU/2540-99-828-4750	. DRIVE ASSEMBLY, FLEXIBLE: motor to wheel boxes	1		RTC202	
4	LV7RU/2540-99-808-4876	. WHEEL BOX, WINDSCREEN WIPER, 32 teeth	2		560887	
5	LV6MT3/2540-99-810-9630	. SPINDLE ASSEMBLY, WINDSCREEN WIPER	2		54700995	
6	LV6MT3/2510-99-811-8986	. ARM, WINDSCREEN WIPER, unpolished, rh	1		54703545	} Alternative
7	LV6MT3/2510-99-811-8985	. ARM, WINDSCREEN WIPER, unpolished, lh	1		54703544	
8	LV7RU/2540-99-828-4731	. ARM, WINDSCREEN WIPER, black, rh	1		RTC822	} Alternative
9	LV7RU/2540-99-825-1049	. ARM, WINDSCREEN WIPER, black, rh	1		RTC819	
10	LV6MT3/2510-99-811-8987	. SQUEEGEE, WINDSCREEN WIPER	2		54203549	
11	LV6MT3/2540-99-824-4521	. BOTTLE, WINDSCREEN WASHER; c/w pump & bottle	1		802533	Cts A to F
12	LV6MT3/2540-99-810-2113	. BOTTLE, WINDSCREEN WASHER, plastic, 3-1/4 in. x 5 in. x 6-11/16 in. h	1		802461	
13	LV7RU/2540-99-822-6030	. MOTOR, PUMP AND CAP	1		573222	
14	LV7RU/2540-99-824-8412	. BRACKET, water bottle	1		345654	
15	G1/5305-99-941-6190	. SCREW, MACHINE, UNF, steel, hex hd, zinc coated, No. 10 x 1/2 in.	3			} Water bottle bracket
16	G1/5310-99-941-6869	. WASHER, FLAT, steel, cadmium plated, No. 4 BA	3			
17	G1/5310-99-944-0547	. WASHER, LOCK, steel, cadmium plated, No. 4 BA	3			
18	G1/5310-99-914-1831	. NUT, PLAIN, HEXAGON, steel, No. 4 BA	3			
19	LV7RU/2540-99-828-3942	. BOTTLE ASSEMBLY, WINDSCREEN WASHER; c/w bottle, cap & non-return valve	1		623060	Cts G to T
20	LV6MT3/2540-99-810-2113	. BOTTLE, WINDSCREEN WASHER	1		802461	
21	LV6MT3/2540-99-810-2114	. CAP, BOTTLE	1		346204	
22	LV7RU/2540-99-824-6588	. PUMP-MOTOR, 12V	1		589353	
23	LV7RU/2540-99-824-4516	. JET, SCREENWASH, lh	1		348066	
24	LV7RU/2540-99-824-4517	. JET, SCREENWASH, rh	1		589825	
25	LV6MT3/4730-99-882-0187	. TEE, HOSE, plastics	1		768523	
26	LV6MT6/4710-99-805-7843	. TUBING, PLASTICS, green, 5/32 in. id, 1/4 in. od	as req'd		84221	
27	LV7RU/5340-99-446-6158	. CLIP: tubing to dash	4		519602	
28	G1/5305-99-941-8362	. SCREW, TAPPING, THREAD FORMING, steel, pan hd, slot drive, No. 8 x 3/8	4			u/w clips
29	LV6MT4/5930-99-822-2292	. SWITCH ASSEMBLY, st, 1 position, 2 circuit, wiper/washer	1		39664	
30	LV6MT3/5355-99-822-6039	. KNOB	1		575153	

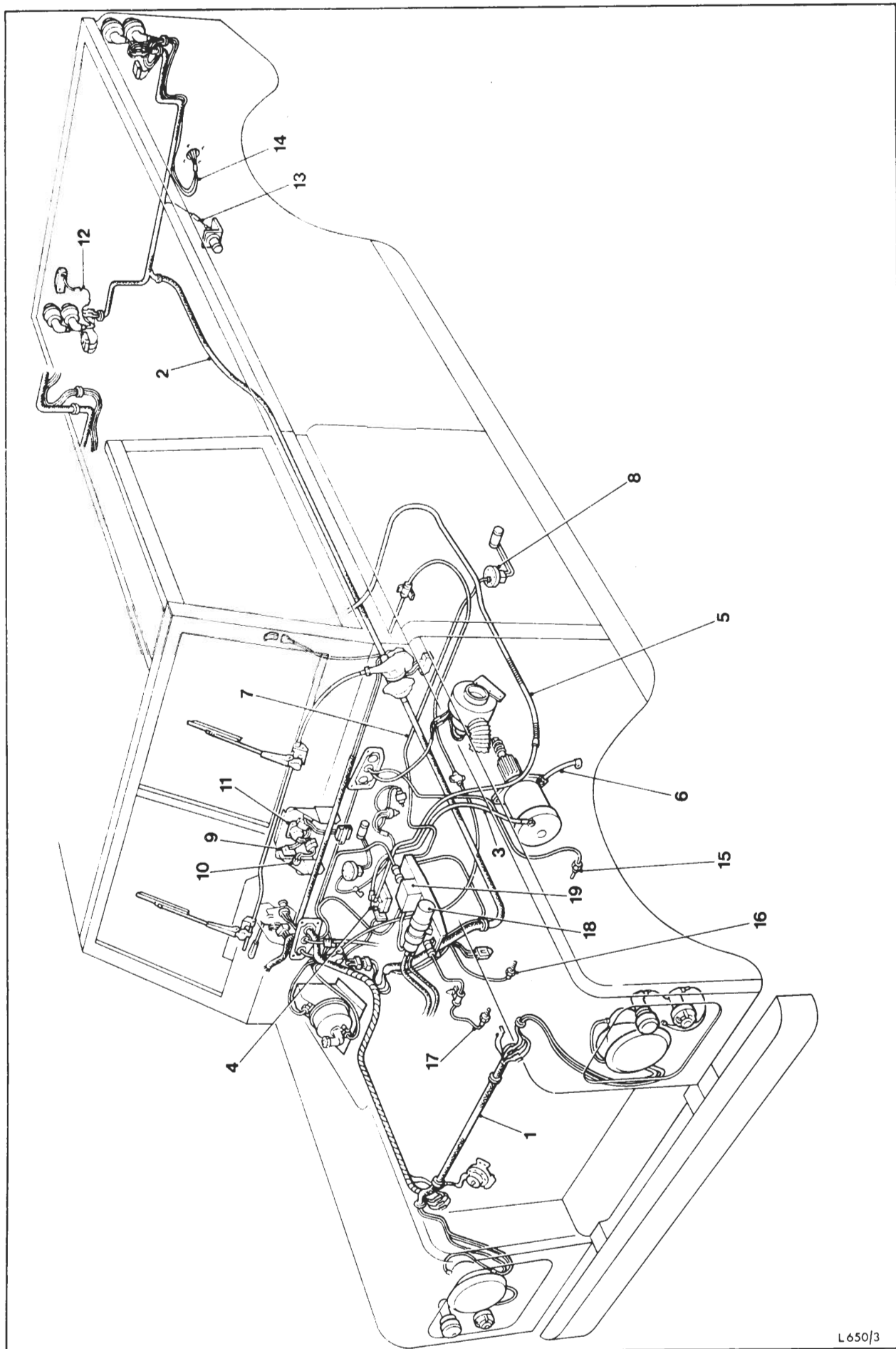

Item No.	Catalogue Number	Item Name or Designation	No. Off	Plate Ref.	Drawing/ Part No.	Remarks
1		ELECTRICAL EQUIPMENT - 24V - contd.		L2		
2	NP	WIRING HARNESS, main, RHD	1	1	589227	Cts B(1),E(2)
3	NP	WIRING HARNESS, main, LHD	1		589228	Cts B(2),E(1)
4	LV7RU/2590-99-824-2516	WIRING HARNESS, main, RHD	1	1	623046	Cts G,H(1), K(2),K(3)
5	LV7RU/2590-99-824-3382	WIRING HARNESS, main, LHD	1		623047	Cts H(2),J, K(1)
6	LV7RU/2590-99-824-3469	WIRING HARNESS, frame, RHD	1	2	589716	
7	NP	WIRING HARNESS, frame, LHD	1		579156	
8	LV6MT4/2590-99-802-9255	CABLE, ELECTRICAL: starter to solenoid, switch	1	3	5494371	Cts A to F
9	LV7RU/2920-99-822-6064	RELAY, SOLENOID	1	4	579203	
10	LV6MT4/6140-99-820-7560	LEAD, ELECTRICAL: solenoid to battery	1	5	54953397	
11	LV7RU/2920-99-823-8354	LEAD, ELECTRICAL: starter motor to frame	1	6	575184	
12	LV6MT4/2590-99-820-7561	LEAD, ELECTRICAL, bonded: seat box to frame	1		54952865	
13	LV6MT4/2590-99-805-2425	LEAD, ELECTRICAL: gearbox to frame	1		54952840	
14	LV6MT4/2590-99-820-7563	LEAD, ELECTRICAL, lh toe box	1		54955444	
15	LV6MT4/2590-99-805-2425	LEAD, ELECTRICAL: bonnet to tie-bar mounting bracket	1		54952840	
16	G1/5305-99-941-0511	SCREW, MACHINE, UNF, steel, hex hd. zinc coated, 1/4 in. x 1/2 in.	2			Earth leads to frame
17	G1/5305-99-941-0279	SCREW, MACHINE, UNF, steel, hex hd. zinc coated, 1/4 in. x 7/8 in.	1			
18	G1/5310-99-120-4032	WASHER, FLAT, steel, zinc coated, 1/4 in.	3			
19	G1/5310-99-941-6654	WASHER, LOCK, steel, split helical ring, 1/4 in.	3			
20	G1/5310-99-804-7941	NUT, PLAIN, HEXAGON, UNF, steel, 1/4 in.	3			
21	G1/5305-99-941-0513	SCREW, MACHINE, UNF, steel, hex hd. zinc coated, 1/4 in. x 3/4 in.	2			Lead to hinge
22	G1/5310-99-120-4032	WASHER, FLAT, steel, zinc coated, 1/4 in.	2			
23	G1/5305-99-941-0539	SCREW, MACHINE, UNF, steel, hex hd. zinc coated, 3/8 in. x 3/4 in.	1			Lead to rh tie-bar bracket
24	G1/5310-99-970-8625	WASHER, FLAT, steel, cadmium plated, 3/8 in.	1			
25	G1/5310-99-941-6656	WASHER, LOCK, steel, split helical ring, 3/8 in.	1			
26	G1/5310-99-135-6785	NUT, PLAIN, HEXAGON, UNF, steel, zinc coated, 3/8 in.	1			
27	LV7RU/5305-99-845-0236	SCREW, TAPPING, THREAD CUTTING, steel, rd hd, slot drive, cadmium plated, 1/4 in. x 3/8 in.	2		72628	Bonding lead to dash
28	G1/5310-99-120-4032	WASHER, FLAT, steel, zinc coated, 1/4 in.	2			
29	LV7RU/2590-99-824-3030	WIRING HARNESS, BRANCHED, fuel change- over	1	7	579157	
30	LV6MT1/6680-99-822-6068	TRANSMITTER, LIQUID QUANTITY	2	8	TM1113/ 002	
31	LV6MT4/5920-99-825-9266	FUSE BLOCK, 4 fuses	1		37564	
32	LV6MT3/2590-99-822-6065	HORN, ELECTRICAL	1		69227	
33	LV6MT4/5945-99-802-1555	RELAY, ARMATURE, 24V, spst, infrared lighting	1		54380479	
34	G1/5305-99-946-2344	SCREW, MACHINE, UNF, steel, hex hd. cadmium plated, No. 10 x 1/2 in.	2			Relay
35	G1/5310-99-941-6653	WASHER, LOCK, steel, split helical ring, 3/16 in.	2			
36	G1/5310-99-941-6866	WASHER, FLAT, steel, cadmium plated, No. 2 BA	2			

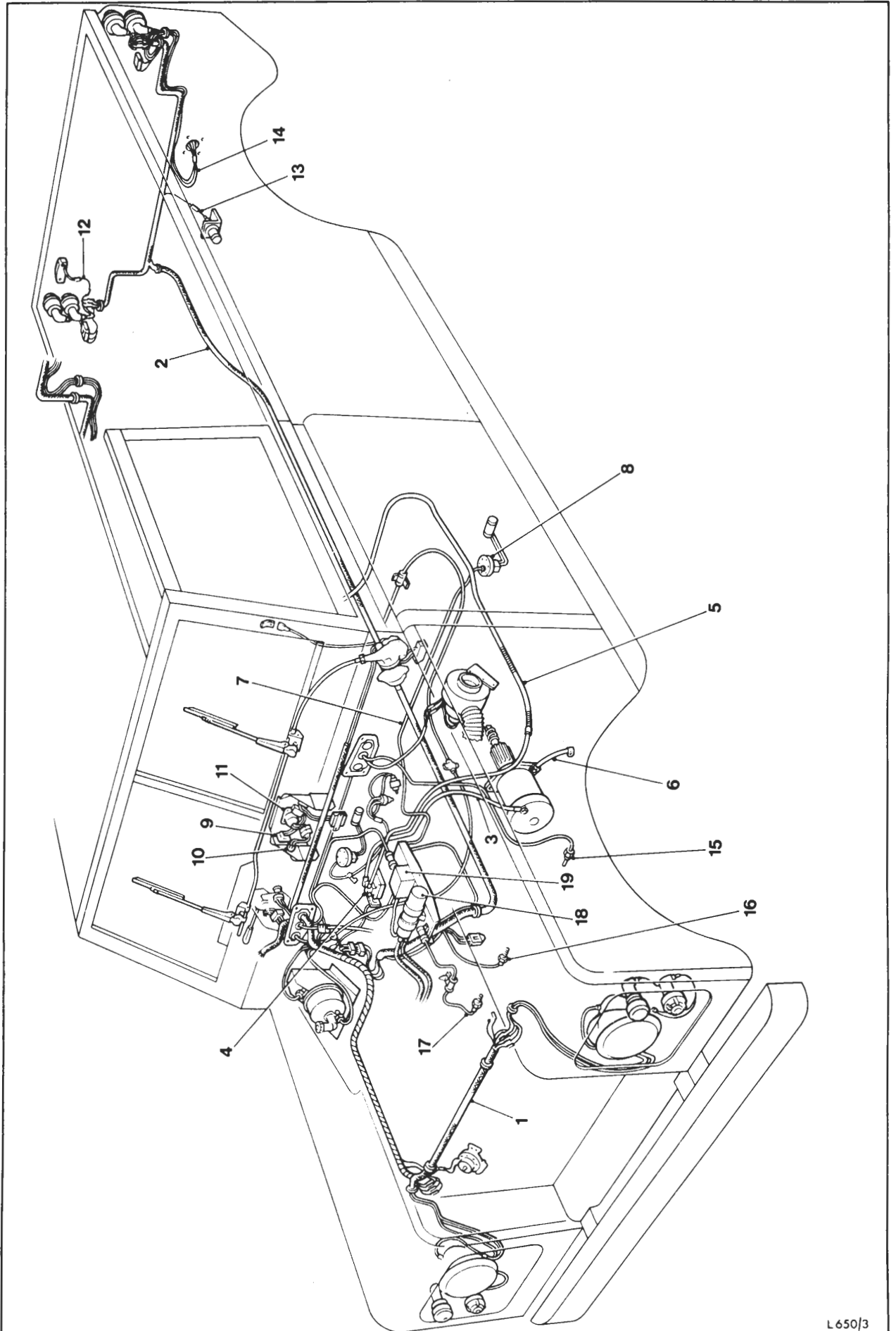

Item No.	Catalogue Number	Item Name or Designation	No. Off	Plate Ref.	Drawing/ Part No.	Remarks
1		ELECTRICAL EQUIPMENT -- 24V -- contd.		L2		
2	G1/5310-99-941-2419	NUT, PLAIN, HEXAGON, UNF, steel, zinc coated, No. 10	2			Relay
3	LV6MT4/5930-99-815-1807	SWITCH, INFRARED LIGHTING	1	9	39330A	
4	LV7RU/2590-99-817-9392	INHIBITOR, INFRARED LIGHTING SWITCH	1		589196	
5	LV6MT4/5999-99-813-5246	SWITCH, LIGHT, hazard warning	1	10	11-42-IMG 12	
6	X5/6240-99-995-9145	LAMP, FILAMENT, hazard warning switch, 24V, 3W	1			
7	LV6MT3/5945-99-824-0573	FLASHER, THERMAL, 24V; c/w hazard warning	1		4DM001- 863-18	
8	LV6MT4/5945-99-881-2486	RELAY, stop switch	1		6RA33442	
9	LV6MT4/5340-99-805-0922	CLAMP, LOOP: flasher to dash	1		187051	
10	LV7RU/6680-99-824-0453	SHAFT ASSEMBLY, FLEXIBLE, 7 ft 3-3/4 in. lg, RHD	1		623054	
11	LV7RU/6680-99-819-5198	SHAFT, FLEXIBLE, inner	1		589007	
12	LV6MT1/6680-99-824-2515	CASING, FLEXIBLE SHAFT	1		D04305- 0187	
13	LV7RU/6680-99-824-0452	SHAFT ASSEMBLY, FLEXIBLE, 8 ft - 3/4 in. lg, LHD	1		623055	
14	LV7RU/6680-99-822-5034	SHAFT, FLEXIBLE, inner	1		579396	
15	LV6MT1/6680-99-824-3381	CASING, FLEXIBLE SHAFT, 8 ft lg	1		D04305- 0196	
16	LV7RU/6680-99-828-1089	CABLE CONTROL, speedometer, remote trip reset	1		13H9205	
17	LV6MT1/6680-99-822-6300	SPEEDOMETER, mph	1		6209/06	
18	LV6MT1/6680-99-822-3311	SPEEDOMETER, kph	1		6209/07	
19	LV7RU/6620-99-824-4508	INDICATOR, assy, fuel, oil & water gauge	1		579117	
20	LV7RU/6685-99-822-5049	THERMOMETER, INDICATING, RESISTENCE, coolant temperature	1		579066	
21	LV6MT1/6680-99-805-4866	INDICATOR, LIQUID QUANTITY, fuel	1		FG6269/01	
22	LV7RU/6685-99-822-3309	THERMOMETER, INDICATING, RESISTENCE, oil temperature	1		579067	
23	LV7RU/5930-99-822-3310	SWITCH, ROTARY, 6 way lighting	1	11	579064	
24	LV6MT4/2590-99-804-7601	BOOT, DUST AND MOISTURE SEAL, rotary switch cover	1		54333978	
25	LV6MT4/5999-99-822-6069	LIGHT SWITCH, warning & test button	1		39802	
26	LV7RU/2590-99-824-3468	WIRING HARNESS, number plate light	1	12	589026	
27	LV7RU/2510-99-874-0682	LEAD, ELECTRICAL, convoy light	1	13	552772	
28	LV7RU/2590-99-808-4872	WIRING HARNESS; c/w NATO socket	1	14	560483	
29	LV6MT8/2920-99-806-6451	COIL, IGNITION	1	18	45202A	
30	LV6MT8/5915-99-805-1652	FILTER UNIT	1	19	47206	
31	G1/5310-99-137-9231	WASHER, LOCK, steel, split helical ring, zinc coated, M8	2			Filter unit to base plate
32	G1/5310-99-122-3402	NUT, PLAIN, HEXAGON, ISO metric, steel, 8 mm x 1.25 mm pitch	2			
33	LV7RU/2540-99-820-8142	CLIP, SUPPORT BRACKET	1		552529	
34	G1/5305-99-941-0525	SCREW, MACHINE, UNF, steel, hex hd, zinc coated, 5/16 in. x 3/4 in.	2			Clip, coil & filter to base plate
35	LV7RU/5310-99-136-5497	WASHER, FLAT, steel, zinc coated, 5/16 in.	1		4047	

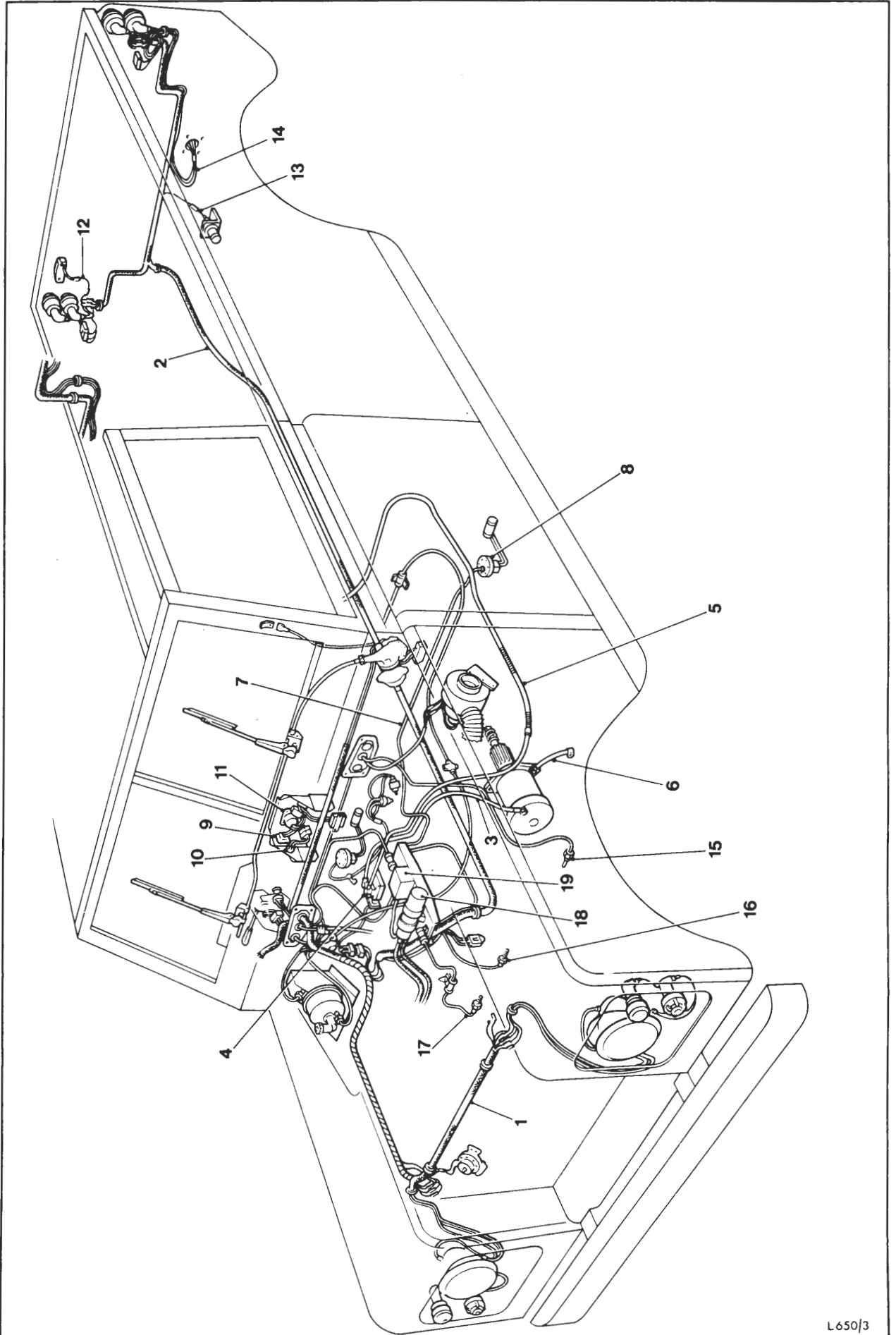

Item No.	Catalogue Number	Item Name or Designation	No. Off	Plate Ref.	Drawing/ Part No.	Remarks
1		ELECTRICAL EQUIPMENT - 24V - contd.				
2	G1/5310-99-941-6655	WASHER, LOCK, steel, split helical ring, zinc coated, 5/16 in.	2			Clip, coil & filter to base plate
3	G1/5310-99-136-1515	NUT, PLAIN, HEXAGON, UNF, steel, zinc coated, 5/16 in.	2			
4	LV6MT4/5930-99-822-2292	SWITCH, windscreen wiper & washer	1		39664	
5	LV6MT4/5930-99-822-2276	SWITCH, headlight dip & horn switch	1		39488	
6	LV7RU/5935-99-824-3463	SOCKET, ELECTRICAL, inspection lamp, black	1		579122	
7	LV7RU/5935-99-824-3464	SOCKET, ELECTRICAL, inspection lamp, red	1		579121	
8	LV7RU/2590-99-824-2514	CONTROL ASSEMBLY, PUSH-PULL, cold start, RHD	1		594592	
9	LV7RU/2590-99-824-3380	CONTROL ASSEMBLY, PUSH-PULL, cold start, LHD	1		594591	
10	LV6MT4/5325-99-814-8115	GROMMET, RUBBER, cold start control assy	1		860234	
11	LV6MT4/6140-99-620-0273	BATTERY, SECONDARY, lead acid, 12V, 6Ah, 20 hrs. dry charged	2		CB9/7	
12	LV6MT4/6140-99-820-8149	LEAD, ELECTRICAL: battery to earth	1		54943726	
13	LV6MT4/6140-99-820-8148	LEAD, ELECTRICAL: battery link	1		54953334	
14	LV6MT4/5306-99-805-7991	BOLT, MACHINE, BSW, steel, sq hd, 5/16 in. x 1-1/4 in. lg	4		54102296	
15	LV6MT4/5940-99-881-5982	NUT, BATTERY TERMINAL	4		54131146	
16	LV6MT4/5310-99-137-5052	NUT, PLAIN, HEXAGON, BSF, steel, zinc coated, 5/16 in.	1		170578	Solenoid terminal
17	LV6MT4/5930-99-811-3465	SWITCH, TOGGLE, heater	1		31956B	
18	LV7RU/2590-99-824-3475	WIRING HARNESS, BRANCHED: heater switch to motor	1		579457	
19	LV6MT3/2540-99-808-4855	MOTOR, WINDSCREEN WIPER, ELECTRICAL	1		75685F	
20	LV6MT4/2540-99-825-8120	MOTOR, WIPER, 24V	1		75685	
21	LV6MT4/6105-99-828-0856	ARMATURE, MOTOR, 24V	1		54709162	
22	LV6MT3/2540-99-821-8949	BRUSH, assy	1		54704696	
23	LV6MT3/2540-99-821-9330	SWITCH, PARKING	1		54702585	
24	LV6MT3/2540-99-810-9629	GEAR AND SHAFT, WINDSCREEN WIPER	1		54702585	
25	LV6MT3/2540-99-805-1670	CABLE ASSEMBLY, CONTROL: motor to wheel boxes, 3 ft 11-1/8 in. lg	1		743238	
26	LV7RU/2540-99-808-4876	WHEEL BOX, WINDSCREEN WIPER, 32 teeth	2		560887	
27	LV6MT3/2540-99-810-9630	SPINDLE ASSEMBLY, WINDSCREEN WIPER	2		54700995	
28	LV6MT3/2510-99-811-8986	ARM, WINDSCREEN WIPER, rh	1		54703545	
29	LV6MT3/2510-99-811-8985	ARM, WINDSCREEN WIPER, lh	1		54703544	
30	LV6MT3/2510-99-811-8987	BLADE, WINDSCREEN WIPER	2		205414E	
31	LV7RU/2540-99-824-4528	BOTTLE, WINDSCREEN WASHER	1		579282	
32	LV6MT3/2540-99-802-7851	JET AND EXTENSION, WINDSCREEN WASHER	2		802248	
33	LV6MT3/4730-99-802-7852	TEE, HOSE, plastics	1		768522	
34	LV6MT3/2540-99-802-7853	TUBING, plastics	as req'd		G838	

L3

AUXILIARY ELECTRICAL EQUIPMENT-24 VOLT

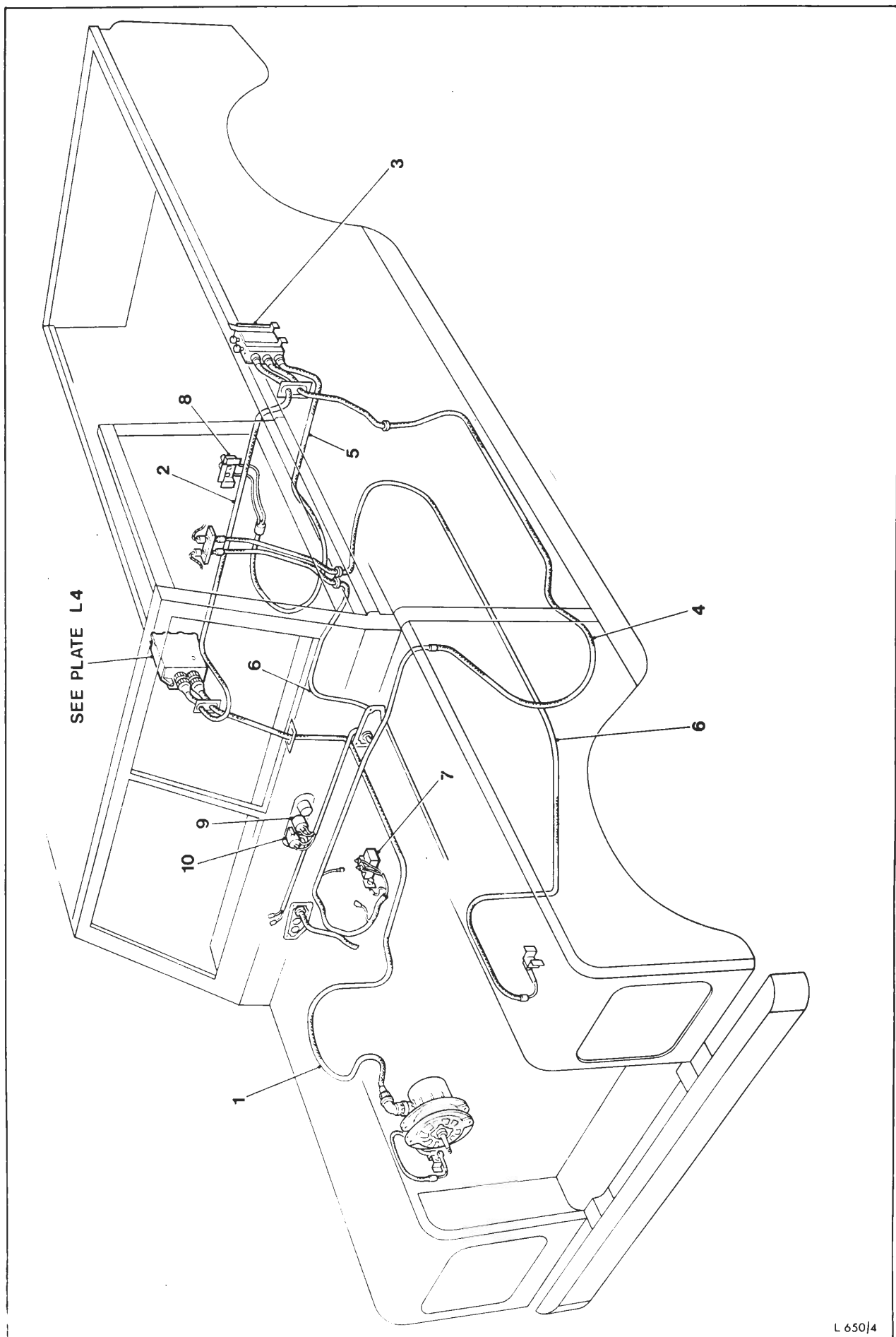

Item No.	Catalogue Number	Item Name or Designation	No. Off	Plate Ref.	Drawing/ Part No.	Remarks
1		ELECTRICAL EQUIPMENT - 24V - contd.		L3		
2	LV6MT4/2920-99-809-6772	WIRING HARNESS: alternator to generator panel	1	1	54950615	
3	LV6MT4/2590-99-820-8147	WIRING HARNESS: generator panel to shunt box	1	2	5491514	
4	LV6MT4/2590-99-824-2761	SHUNT BOX	1	3	1809852	
5	LV6MT4/5940-99-970-2894	TERMINAL, SCREWED HEAD, black	1		5601-83A	
6	LV6MT4/5940-99-108-5445	TERMINAL, SCREWED HEAD, red	1		T101	
7	LV6MT3/5910-99-806-6855	CAPACITOR, FIXED, METALLIZED PAPER DIELECTRIC	1		6078-30A	
8	G1/5305-99-941-9088	SCREW, MACHINE, BA, steel, flat fillister hd, slotted, No. 4 x 5/8 in.	2			
9	LV6MT4/5310-99-881-9054	WASHER, LOCK, steel, No. 4 BA	2		5293/39	
10	G1/5310-99-941-9961	NUT, PLAIN, HEXAGON, steel, cadmium plated, No. 4 BA	2			
11	G1/5310-99-101-7838	WASHER, FLAT	2			} Keeper plate
12	G1/5310-99-941-8877	NUT, PLAIN, WING, UNF, steel, zinc coated, 1/4 in.	2			
13	LV6MT4/6625-99-805-5072	SHUNT, INSTRUMENT, AMMETER	2		5913-30	
14	LV7RU/5940-99-825-0513	TERMINAL AND BUSH, assy, BSF, brass, 5/16 in., 1.515 in. lg	1		579204	
15	LV6MT4/5970-99-825-0514	INSULATOR, TERMINAL STUD, plastics, 5/16 in. id	1		54933602	
16	G1/5310-99-134-2496	WASHER, FLAT, steel, cadmium plated, 5/16 in.	1			
17	LV7RU/5310-99-137-6714	WASHER, LOCK, steel, split helical ring, copper plated, 5/16 in.	2		575014	
18	LV6MT4/5310-99-137-5052	NUT, PLAIN, HEXAGON, BSF, steel, zinc coated, 5/16 in.	2		170578	
19	LV7RU/2920-99-824-4510	WIRING HARNESS, BRANCHED: shunt box to ammeter	1	4	579136	
20	LV7RU/2920-99-824-4509	WIRING HARNESS, BRANCHED, ammeter illumination	1		579158	
21		LEAD, ELECTRICAL	1	5	552634	
22	LV7RU/2590-99-850-1503	LEAD, ELECTRICAL	2	6	530044	
23	LV7RU/2930-99-822-6064	RELAY, SOLENOID, 4 st starter	1	7	579203	
24	LV7RU/5935-99-823-8359	LEAD, AERIAL: c/w bracket	1	8	530046	
25	LV6MT4/6625-99-816-8510	AMMETER, flange mounting, 2.031 in. dia	2	9	X5539-263	
26	LV6MT4/2590-99-820-7564	LEAD, ELECTRICAL, bonded generator panel	1		54952063	
27	LV6MT4/2590-99-805-2425	LEAD, ELECTRICAL: shunt box to radio table	1		54952840	
28	G1/5310-99-120-4032	WASHER, FLAT, steel, zinc coated, 1/4 in.	1			Shunt box to radio table leads
29	LV7RU/5330-99-816-8513	SEAL, generator panel cables, bulkhead	1		348650	
30	LV7RU/2920-99-874-1396	ANGLE, RETAINER, ANGLE	1		337767	
31	LV7RU/2920-99-874-1395	SEAL, RUBBER, generator panel cables, seat box	1		348650	
32	LV7RU/2920-99-874-1394	RETAINER, RUBBER SEAL, seat box	1		337756	
33	G1/5305-99-941-6834	SCREW, MACHINE, BA, steel, hex hd, cadmium plated, No. 2 x 5/8 in.	4			} Seal retainer to bulkhead
34	G1/5310-99-941-6867	WASHER, FLAT, steel, cadmium plated, No. 2 BA	8			
35	G1/5310-99-941-6653	WASHER, LOCK, steel, split helical ring, 3/16 in.	4			
36	G1/5310-99-941-7070	NUT, PLAIN, HEXAGON, BA, steel, cadmium plated, No. 2	4			
37	G1/5305-99-951-1478	SCREW, TAPPING, THREAD FORMING, steel, pan hd, slot drive, cadmium plated, No. 8 x 1/2 in. lg	4			} Seal retainer to seat box
38	G1/5310-99-941-8564	WASHER, FLAT, steel, cadmium plated, No. 5	4			

Item No.	Catalogue Number	Item Name or Designation	No. Off	Plate Ref.	Drawing/ Part No.	Remarks
1		ELECTRICAL EQUIPMENT - 24V - contd.				
2	LV7RU/5305-99-845-0236	SCREW, TAPPING, THREAD CUTTING, steel, rd hd, slot drive, cadmium plated, 1/4 in. x 3/8 in.	2			Cable protection shield to cross member
3	W2/5310-99-120-0866	WASHER, FLAT, steel, 1/4 in. id, 1/2 in. od, 1/32 in. thk	2			
4	LV6MT4/5340-99-805-0911	CLAMP, LOOP, steel, 1 in. id	3		187012	Ammeter lead clips to sill channel
5	G1/5305-99-137-9216	SCREW, MACHINE, UNF, steel, hex hd, zinc coated, No. 10 x 5/8 in.	3			
6	G1/5310-99-941-6653	WASHER, LOCK, steel, split helical ring, 3/16 in.	3			
7	G1/5310-99-941-6866	WASHER, FLAT, steel, cadmium plated, No. 2 BA	3			
8	G1/5310-99-941-2419	NUT, PLAIN, HEXAGON, UNF, steel, zinc coated, No. 10	3			
9	LV6MT4/5340-99-805-0911	CLAMP, LOOP, steel, 1 in. id	5		187012	Ammeter harness
10	G1/5305-99-124-8120	SCREW, TAPPING, THREAD FORMING, steel, pan hd, slot drive, cadmium plated, No. 10 x 5/8 in.	1			Ammeter harness clips to toe-box & bulkhead
11	G1/5305-99-914-6221	SCREW, MACHINE, UNF, steel, hex hd, cadmium plated, No. 10 x 5/8 in.	4			
12	G1/5310-99-941-6866	WASHER, FLAT, steel, cadmium plated, No. 2 BA	4			
13	G1/5310-99-941-6653	WASHER, LOCK, steel, split helical ring, 3/16 in.	4			
14	G1/5310-99-941-2419	NUT, PLAIN, HEXAGON, UNF, steel, zinc coated, No. 10	4			
15	LV6MT4/5340-99-805-0911	CLAMP, LOOP, steel, 1 in. id	6		187012	Generator panel
16	G1/5305-99-914-6221	SCREW, MACHINE, UNF, steel, hex hd, cadmium plated, No. 10 x 5/8 in.	6			
17	G1/5310-99-941-6866	WASHER, FLAT, steel, cadmium plated, No. 2 BA	6			
18	G1/5310-99-941-6653	WASHER, LOCK, steel, split helical ring, 3/16 in.	6			
19	G1/5310-99-941-2419	NUT, PLAIN, HEXAGON, UNF, steel, zinc coated, No. 10	6			

Item No.	Catalogue Number	Item Name or Designation	No. Off	Plate Ref.	Drawing/ Part No.	Remarks
1		ELECTRICAL EQUIPMENT - 24V - contd.				
2	LV6MT3/6220-99-910-9188	.. HEADLIGHT, No. 3 Mk 1	2		FV157971	
3	LV6MT3/6220-99-910-9185	.. LIGHT UNIT, HEADLIGHT	2		554430	
4	LV6MT3/6220-99-806-7538	.. BODY ASSEMBLY, HEADLIGHT	2		54522954	
5	LV6MT3/6220-99-803-3271	.. RIM, SEATING	2		554871	
6	LV6MT3/5305-99-803-2956	.. SCREW, TAPPING, THREAD FORMING, steel, pan hd, slotted, No. 6 x 3/16 in. lg	2		186137	
7	LV6MT3/6220-99-910-9189	.. ADAPTOR, HEADLIGHT	2		860629	
8	LV6MT3/6220-99-910-9194	.. RIM	2		554345	
9	LV6MT3/6220-99-910-9190	.. CLIP, RIM, HEADLIGHT	2		554454	
10	LV6MT3/5305-99-128-7974	.. SCREW, ASSEMBLED WASHER	6		554860	
11	LV6MT3/6220-99-803-3527	.. GASKET	2		555297	
12	X5/6240-99-995-4508	.. LAMP, FILAMENT, 26V/26V, 50W/50W BPF, clear	2			
13	LV6MT3/6220-99-820-3051	.. SIDELIGHT	2		FV760663	
14	LV6MT3/6220-99-821-4898	.. LENS	2		FV694906	
15	X5/6240-99-995-2253	.. LAMP, FILAMENT, 24V, 6W, SCC clear	2			
16	LV6MT3/6220-99-803-2657	.. TAILLIGHT-STOPLIGHT	2		FV260873	
17	LV6MT3/6220-99-803-3485	.. LENS	2		576204	
18	LV6MT3/5310-99-805-6457	.. NUT, PLAIN, KNURLED, BSW, brass, cadmium plated, 0.692 in; 24 tpi	2		FV(S)6/38/4	Cts A to F
19	LV6MT4/5340-99-881-2217	.. BUSHING, RUBBER, 0.595 in. od	2		54931752	
20	LV6MT4/5310-99-805-6455	.. WASHER, FLAT, brass, cadmium plated, 7/16 in. id, 5/8 in. od, 1/16 in. thk	2		FV(S)6/39/4	
21	LV6MT3/6220-99-823-9793	.. TAILLIGHT-STOPLIGHT	2		FV760732	
22	LV6MT3/6220-99-824-7089	.. LENS	2		FV783863	
23	X5/6240-99-995-3288	.. LAMP, FILAMENT, 24V, 5/21W, SBC	2			
24	LV6MT3/6220-99-803-3704	.. TURNLIGHT, front and rear	4		FV260907	
25	LV6MT3/6220-99-803-3706	.. LENS, TURNLIGHT, amber	4		577588	
26	LV6MT4/5340-99-881-2217	.. BUSHING, RUBBER, 7/16 in. id	4		54931752	
27	LV6MT4/5310-99-805-6457	.. NUT, PLAIN, KNURLED, BSW, brass, cadmium plated, 0.692 in; 24 tpi	4		FV(S)6/38/4	Cts A to F
28	LV6MT4/5310-99-805-6455	.. WASHER, FLAT, brass, cadmium plated, 7/16 in. id, 5/8 in. od, 1/16 in. thk	4		FV(S)6/39/4	
29	X5/6240-99-995-3244	.. LAMP, FILAMENT, 24V, 24W, SCC, clear	4			
30	LV6MT3/6220-99-823-9795	.. TURNLIGHT, front	2		FV760734	
31	LV6MT3/6220-99-823-9796	.. LENS	2		54585231	Cts G to T
32	X5/6240-99-995-2902	.. LAMP, FILAMENT, 24V, 21W, SCC, clear	2			
33	LV6MT3/6220-99-823-9794	.. TURNLIGHT, rear	2		FV760733	
34	LV6MT3/6220-99-823-9797	.. LENS	2		54585232	Cts G to T
35	X5/6240-99-995-2902	.. LAMP, FILAMENT, 24V, 21W, SCC, clear	2			
36	LV6MT3/6220-99-201-9093	.. LIGHT, REGISTRATION PLATE	1		53837	
37	LV6MT3/6220-99-201-9094	.. LENS, REGISTRATION PLATE LIGHT	1		54570354	
38	LV6MT3/6220-99-803-4064	.. GASKET, seating lens & base	1		54571498	
39	X5/6240-99-995-4230	.. LAMP, FILAMENT, 24V, 6W, MCC, clear	1			
40	LV6MT3/6220-99-803-2620	.. PANEL LIGHT, convoy light, No. 1, Mk 1	1		FV14933	
41	X5/6240-99-995-2253	.. LAMP, FILAMENT, 24V, 6W, SCC, clear	1			
42	LV6MT3/6210-99-828-0853	.. LIGHT, INDICATOR	2		38738A	
43	X5/6240-99-995-9145	.. LAMP, FILAMENT, 24V, 2W	2			
44	LV6MT4/5340-99-819-5237	.. BUCKLE STRAP, NONMETALLIC, headlight leads	1		60160079	
45	LV6MT4/5235-99-808-3203	.. GROMMET, RUBBER, 1 in. id, 1-3/8 in. od, 3/8 in. lg	2		54190790	
46	LV6MT4/5340-99-819-5237	.. BUCKLE STRAP, NONMETALLIC, plastics, 6 in. lg, 3/16 in. w	1		60160079	
47	LV6MT4/5325-99-814-8175	.. GROMMET, RUBBER, registration plate light lead	1		860234	
48	LV7RU/2590-99-849-8106	.. BRACKET, CONVOY LIGHT	1		268589	
49	LV7RU/2510-99-874-0682	.. SEAL GLAND, convoy light	1		536123	
50	LV7RU/2590-99-895-1827	.. CLIP, CABLE, rear light earthing	3		236366	
51	LV7RU/5340-99-874-0544	.. CLIP	4		513220	

Item No.	Catalogue Number	Item Name or Designation	No. Off	Plate Ref.	Drawing/ Part No.	Remarks
1		ELECTRICAL EQUIPMENT - 24V - contd.				
2	G1/5305-99-941-0512	.SCREW, MACHINE, UNF, steel, hex hd, zinc coated, 1/4 in. x 5/8 in.	2			} Convoy light bracket
3	G1/5310-99-100-6945	.WASHER, LOCK, steel, flat, int, 1/4 in.	2			
4	G1/5310-99-804-7941	.NUT, PLAIN, HEXAGON, UNF, steel, zinc coated, 1/4 in.	2			

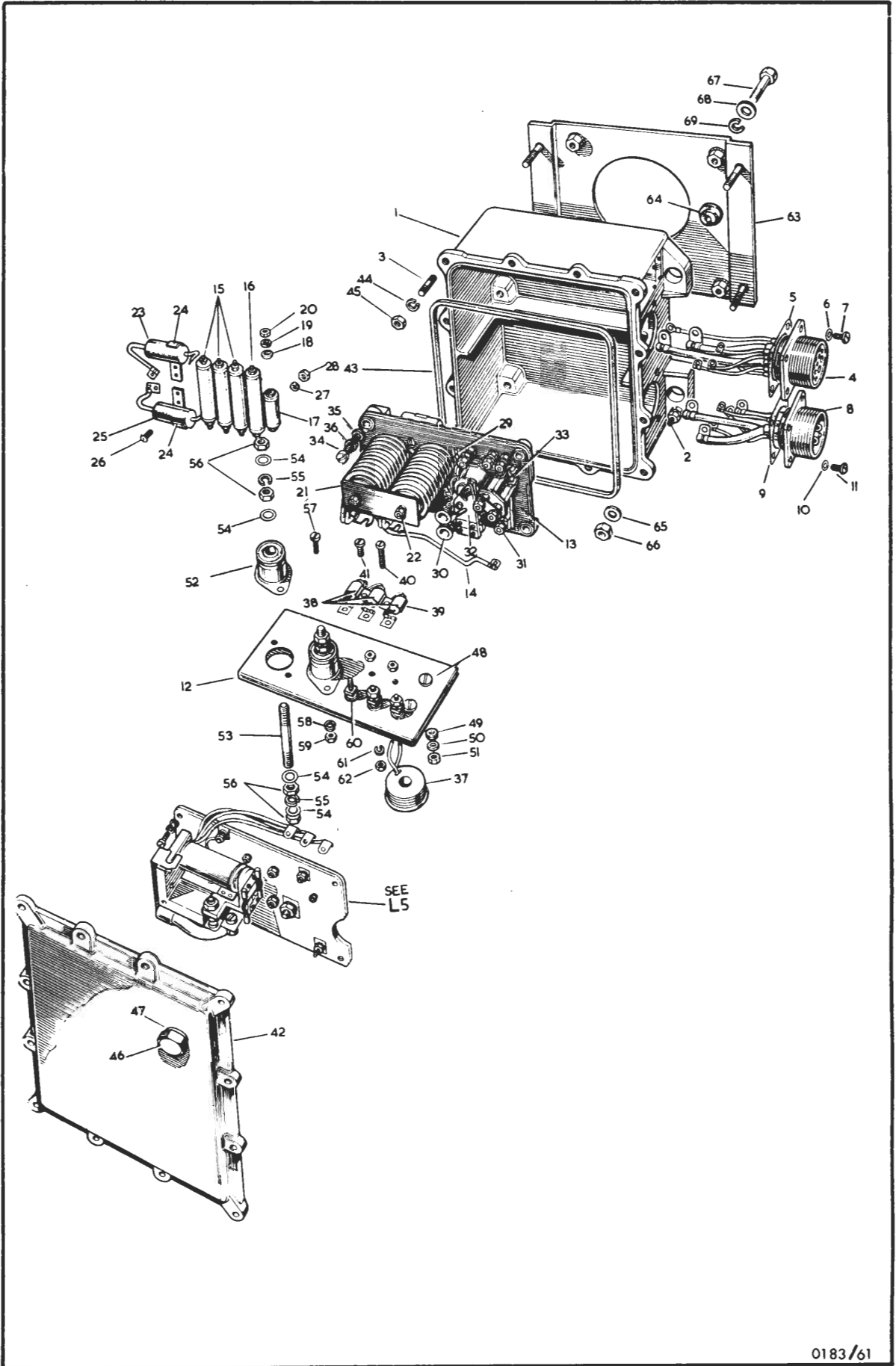

Item No.	Catalogue Number	Item Name or Designation	No. Off	Plate Ref.	Drawing/ Part No.	Remarks
1		ELECTRICAL EQUIPMENT - 24V - contd		L4		
2	LV6MT4/2920-99-881-8201	. PANEL, GENERATOR, No.9 Mk 3, 24V	1		FV546131	
3	NP	.. BOX, assy; c/w studs	1	1-3	FV510870	
4	LV6MT4/5307-99-804-1513	... STUD, PLAIN, UNC/UNF, steel, zinc coated, 1/4 in. dia x 1.112 in. lg	1	2	5876/46	
5	LV6MT4/5307-99-807-7400	... STUD, PLAIN, UNC/UNF, steel, zinc coated, 1/4 in. dia	12	3	FV51087/3	
6	NP	.. SOCKET, ELECTRICAL, assy; c/w leads	1	4	FV51087/1	
7	LV6MT4/5935-99-800-9956	... SOCKET, ELECTRICAL	1		FV585038	
8	LV6MT4/5940-99-817-9219	... TERMINAL LUG	2		5459-208	
9	LV6MT4/5940-99-882-0001	... TERMINAL LUG	1		5459/224	
10	LV6MT4/5940-99-881-3018	... TERMINAL LUG, brass, tin plated, BA, No.2	4		5393A-17	
11	Y3/6145-99-943-4824	... CABLE, ELECTRICAL, single conductor, 40/0076 in., yellow, Unipren 12	as reqd			
12	Y3/6145-99-999-7727	... CABLE, ELECTRICAL, single conductor, 182/012 in., blue	as reqd			
13	LV6MT4/5330-99-800-9971	.. GASKET, rubber	1	5	FV585128	
14	LV6MT1/5330-99-801-3728	.. WASHER, SEAL, FLAT, rubber/steel, 13/64 in. id x 21/64 in. od x 1/16 in. thk	4	6	GD1307-3	
15	G1/5305-99-941-8212	.. SCREW, MACHINE, UNC, steel, pan hd, zinc coated, No.8 x 3/8 in.	4	7		
16	NP	.. PLUG, assy; c/w leads	1	8	FV580518	
17	LV6MT4/5935-99-800-9964	... PLUG, ELECTRICAL	1		FV585035	
18	LV6MT4/5940-99-805-0653	... TERMINAL LUG, brass, 3/16 in. dia hole	2		5393-17D	
19	LV6MT4/5940-99-817-9219	... TERMINAL LUG, brass, tin plated, BA, No.2	1		5459/208	
20	LV6MT4/5940-99-881-3019	... TERMINAL LUG, brass, tin plated, BA, No.2	3		5393A/17C	
21	Y3/6145-99-943-4824	... CABLE, ELECTRICAL, single conductor, 40/0076 in., yellow	as reqd			
22	Y3/6145-99-999-7727	... CABLE, ELECTRICAL, single conductor, 182/012 in., blue	as reqd			
23	LV6MT4/5935-99-800-9952	.. GASKET	1	9	FV585127	
24	LV6MT1/5330-99-943-3483	.. WASHER, SEAL, FLAT, 0.160 in. id x 0.290 in. od x 0.050 in. thk	4	10	PP45-2	
25	G1/5305-99-941-8825	.. SCREW, MACHINE, UNC, steel, pan hd, zinc coated, No.6 x 3/8 in.	4	11		
26						
27	NP	.. BASE, assy. regulator	1	13-33	FV543317	
28	NP	... BRACKET AND RESISTANCE, assy	1	14-20	FV543318	
29	NP LEAD, ELECTRICAL	1	14	FV510841/2	
30	Y3/6145-99-943-4824 CABLE, ELECTRICAL, single, 40/0076 in., yellow	as reqd			
31	LV6MT4/2590-99-882-0001 TERMINAL LUG	1		5459-224	
32	LV6MT4/5940-99-881-3018 TERMINAL LUG, brass, tin plated, BA, No.2	1		5393A-17	
33	LV6MT4/5905-99-405-0674 RESISTANCE, REGULATOR, 12 ohms	3	15	5576/137AN	
34	LV6MT4/5905-99-401-5090 RESISTANCE, REGULATOR, 0.5 ohms	1	16	5576/137A7	
35	LV6MT4/5905-99-401-5099 RESISTANCE, REGULATOR, 80 ohms	1	17	5576/137S	
36	LV6MT4/5970-99-821-0287 INSULATOR, BUSHING, plastics, 6 mm od x 8 mm lg	5		FV543318/10	
37	LV6MT4/5970-99-821-0288 INSULATOR, BUSHING, plastics, 6 mm od x 16 mm lg	1		FV543318/11	
38	G1/5310-99-915-0628	... WASHER, LOCK, steel, single coil, sq section, cadmium plated, 5/32 in.	5	18		
39	G1/5310-99-946-5182	... WASHER, FLAT, steel, zinc coated, 5/32 in.	5	19		
40	G1/5310-99-941-9113	... NUT, PLAIN, HEXAGON, BA, brass, No.4	10	20		
41	LV6MT4/2920-99-881-8216	.. CHOKE, assy	1	21	FV543322	
42	G1/5310-99-941-2506	.. NUT, PLAIN, HEXAGON, UNC, steel, zinc coated, No.6	2	22		
43	G1/5310-99-915-0628	.. WASHER, LOCK, steel, single coil, sq section, cadmium plated, 5/32 in.	2			
44	NP	.. LEAD, ELECTRICAL	1		FV543316/1	
45	Y3/6145-99-100-4628	... CABLE, ELECTRICAL, 40/0076 in., blue	as reqd			
46	LV6MT4/5940-99-881-9051	... TERMINAL LUG	1		Y5459-194	
47	LV6MT4/5940-99-881-3018	... TERMINAL LUG, brass, tin plated, BA, No.2	1		5393A/17	
48	NP	.. LEAD, ELECTRICAL	1		FV543316/2	
49	Y3/6145-99-100-4628	... CABLE, ELECTRICAL, 40/0076 in., blue	as reqd			
50	LV6MT4/5940-99-881-9051	... TERMINAL LUG, brass, tin plated, 1/8 in.	1		Y5459-194	
51	LV6MT4/5940-99-881-3018	... TERMINAL LUG, brass, tin plated, BA, No.2	1		5393A/17	
52	NP	.. CAPACITOR, assy	1	23	FV510867	
53	LV6MT4/5910-99-881-3024	... CAPACITOR, FIXED, METALLIZED, PAPER DIELECTRIC	1		Z6090-18	

GENERATOR PANEL No.9 Mk3

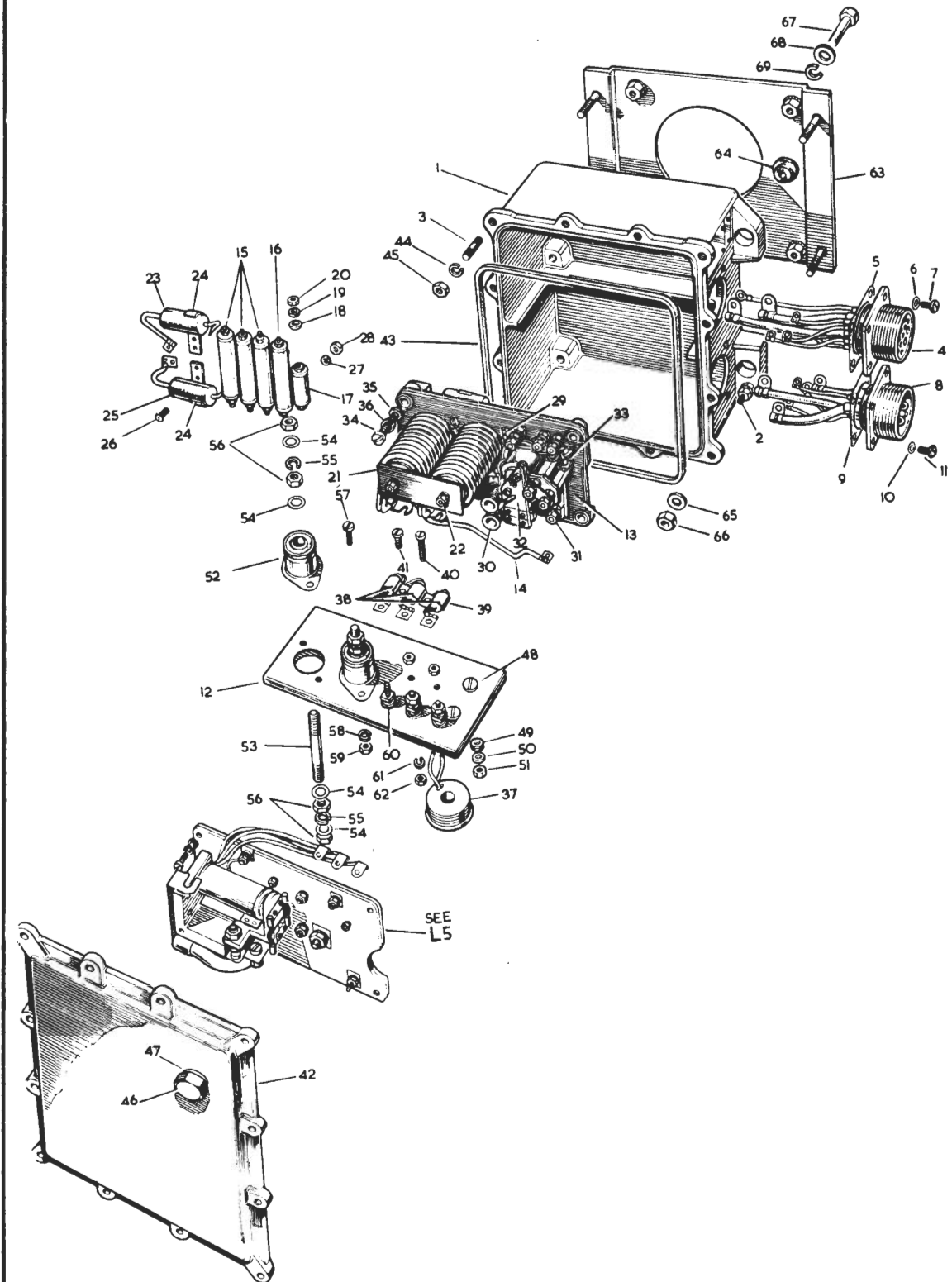

Item No.	Catalogue Number	Item Name or Designation	No. Off	Plate Ref.	Drawing/ Part No.	Remarks
1		ELECTRICAL EQUIPMENT -- 24V -- contd		L4		
2		. PANEL, GENERATOR, No.9, Mk 3, 24V -- contd				
3		.. BASE, assy, regulator -- contd				
4		... CAPACITOR, assy -- contd				
5	LV6MT4/5940-99-801-7493 TERMINAL LUG, brass, tin plated, BA, No.2	1		5459/228A	
6	Z2/5910-99-913-2815 INSULATING SLEEVING, ELECTRICAL, 1 mm bore	as reqd			
7	LV6MT4/5340-99-821-0289	... STRAP, RETAINING	2	24	FV510846	
8	LV6MT4/5910-99-808-5416	... CAPACITOR, FIXED, METALLIZED, PAPER DIELECTRIC	1	25	FV580869	
9	G1/5305-99-945-1989	... SCREW, MACHINE, UNC, steel, fillister hd, cadmium plated, No.6 x 3/8 in.	4	26		
10	G1/5310-99-941-6660	... WASHER, LOCK, steel, cadmium plated, 5/32 in.	4	27		
11	G1/5310-99-941-9542	... NUT, PLAIN, HEXAGON, UNC, steel, cadmium plated, No.6	4	28		
12	LV6MT4/2920-99-821-0290	... CONNECTOR: capacitor to choke	1		FV580557	
13	LV6MT4/2920-99-821-0291	... CONNECTOR: capacitor to choke	1		FV510845	
14	LV6MT4/2920-99-821-0292	... CONNECTOR: capacitor to choke	1		FV570397	
15	LV6MT4/5940-99-821-0293	... TERMINAL POST, choke	2		FV510847	
16	G1/5310-99-947-5629	... WASHER, FLAT, steel, 1/4 in.	2			
17	G1/5310-99-941-6654	... WASHER, LOCK, steel, single coil, cadmium plated, 1/4 in.	6			
18	G1/5310-99-941-8898	... NUT, PLAIN, HEXAGON, UNF, tin plated, 1/4 in.	6			
19	LV6MT4/5940-99-881-3018	... TERMINAL LUG, brass, tin plated, BA, No.2	2	29	5393/17	Fixing terminal lugs
20	G1/5310-99-941-9402	... WASHER, FLAT, steel, 3/16 in.	3			
21	G1/5310-99-941-6643	... WASHER, LOCK, steel, single coil, cadmium plated, 3/16 in.	3			
22	G1/5310-99-945-1992	... NUT, PLAIN, HEXAGON, UNF, brass, No.10				Choke to base assy
23	LV6MT4/5950-99-804-1928	... INDICATOR, RADIO, FREQUENCY	2	30	5843/54	
24	G1/5305-99-101-2360	... SCREW, MACHINE, BA, brass, fillister hd, No.6 x 9/16 in.	2			
25	G1/5310-99-941-7951	... WASHER, FLAT, steel, BA, No.5	2			
26	G1/5310-99-941-6641	... WASHER, LOCK, steel, single coil, cadmium plated, BA, No.6	2			
27	G1/5310-99-941-9114	... NUT, PLAIN, HEXAGON, BA, brass, tin plated, No.6	2			
28	LV6MT4/5307-99-805-1308	... STUD, SHOULDERED, UNF, brass, No.10 x 1-1/8 in. lg	3	31	6084/37	
29	G1/5310-99-941-9402	... WASHER, FLAT, steel, 3/16 in.	3			
30	G1/5310-99-941-6643	... WASHER, LOCK, steel, single coil, cadmium plated, 3/16 in.	3			
31	G1/5310-99-945-1992	... NUT, PLAIN, HEXAGON, UNF, brass, nickel plated, No.10	3			
32	LV6MT4/2920-99-881-9681	... REGULATOR, N66 type	1	32	1868660	
33	G1/5305-99-941-7933	... SCREW, MACHINE, BA, steel, fillister hd, cadmium plated, No.2 x 7/16 in.	2			
34	G1/5310-99-941-9402	... WASHER, FLAT, steel, 3/16 in.	2			
35	G1/5310-99-941-6643	... WASHER, LOCK, steel, single coil, cadmium plated, 3/16 in.	2			
36	LV6MT4/5910-99-911-5407	... CAPACITOR, FIXED, CERAMIC DIELECTRIC	2		FV543317/ 22	
37	LV6MT4/5940-99-821-0294	... TERMINAL, SCREWED HEAD, brass	1		FV445996	
38	G1/5310-99-941-9402	... WASHER, FLAT, steel, 3/16 in.	1			
39	G1/5310-99-941-6643	... WASHER, LOCK, steel, single coil, cadmium plated, 3/16 in.	2			
40	G1/5310-99-945-1992	... NUT, PLAIN, HEXAGON, UNF, brass, nickel plated, No.10	2			
41	LV6MT4/5940-99-881-9051	... TERMINAL LUG, tin plated, 1/8 in.	4		75459/194	
42	G1/5305-99-101-2360	... SCREW, MACHINE, BA, brass, fillister hd, No.6 x 9/16 in.	1			
43	G1/5310-99-941-7951	... WASHER, FLAT, steel, BA, No.6	1			
44	G1/5310-99-941-6641	... WASHER, LOCK, steel, single coil, cadmium plated, BA, No.6	2			
45	G1/5310-99-941-9114	... NUT, PLAIN, HEXAGON, BA, brass, tin plated, No.6	2			
46	G1/5310-99-941-9402	... WASHER, FLAT, steel, 3/16 in.	3			
47	G1/5310-99-941-6643	... WASHER, LOCK, steel, single coil, cadmium plated, 3/16 in.	5			
48	G1/5310-99-945-1992	... NUT, PLAIN, HEXAGON, UNF, brass, nickel plated, No.10	5			
49	Z2/5905-99-011-3252	... RESISTOR, FIXED, WIRE WOUND, 750 ohms	1	33		
50	LV6MT4/5940-99-801-7493	... TERMINAL LUG, brass, tin plated, BA, No.2	2		5459/228A	
51	G1/5305-99-913-5870	... SCREW, MACHINE, UNC, brass, pan hd, tin plated, No.6 x 3/8 in.	2			
52	G1/5310-99-100-6553	... WASHER, LOCK, steel, cadmium plated, 5/32 in.	2			
53	G1/5310-99-946-5182	... WASHER, FLAT, brass, tin plated, 5/32 in.	1			

L4

GENERATOR PANEL No.9 Mk3

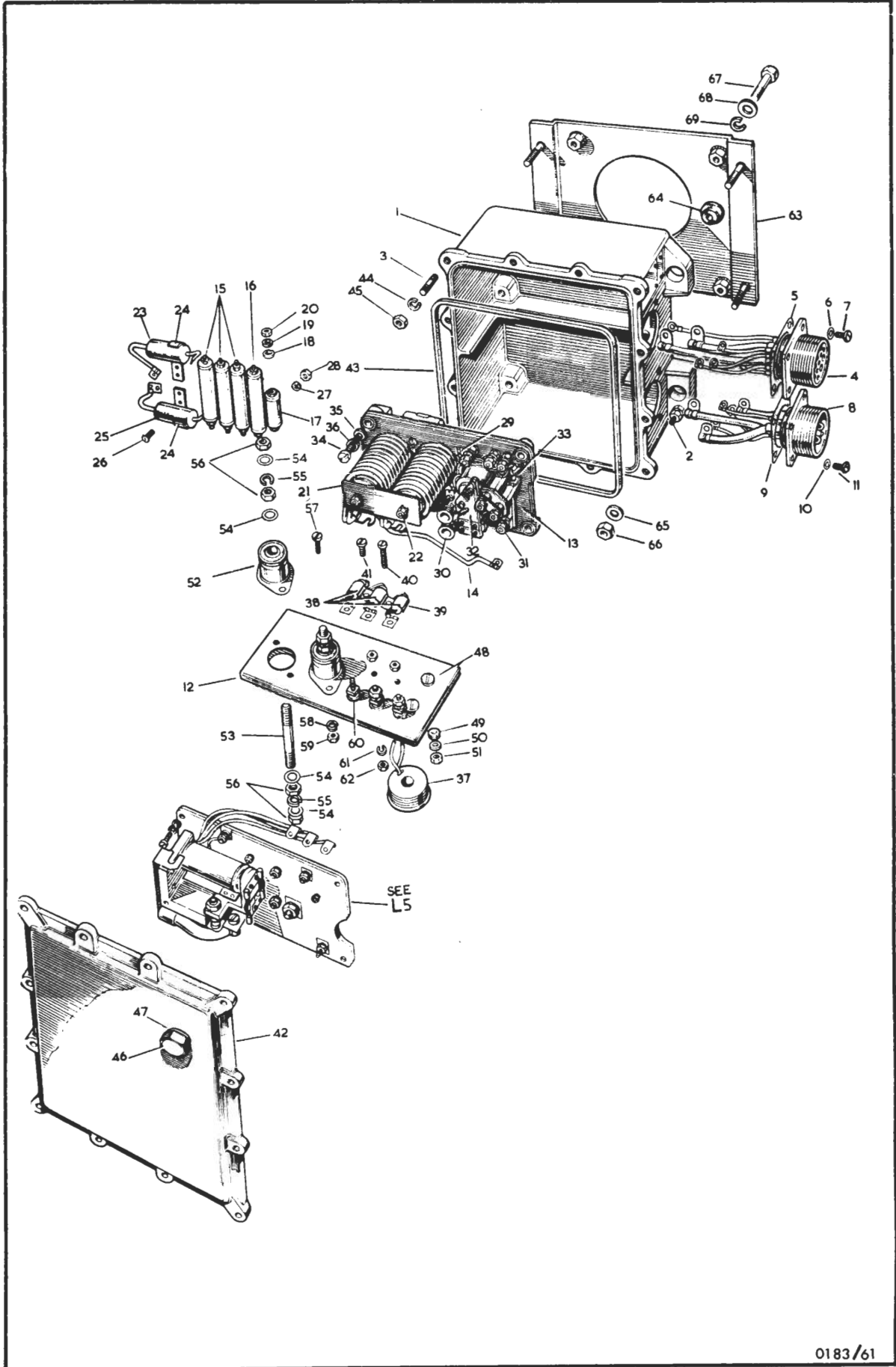

Item No.	Catalogue Number	Item Name or Designation	No. Off	Plate Ref.	Drawing/ Part No.	Remarks
1		ELECTRICAL EQUIPMENT - 24V - contd		L4		
2		.. PANEL, GENERATOR, No.9, Mk3, 24V - contd				
3		.. BASE, assy, regulator - contd				
4	G1/5305-99-941-2302	... SCREW, MACHINE, UNC, steel, fillister hd, cadmium plated, No.4 x 1/2 in.	1			
5	G1/5310-99-940-3515	... WASHER, FLAT, steel, cadmium plated, BA, No.6	1			
6	G1/5310-99-941-6641	... WASHER, LOCK, steel, single coil, cadmium plated, BA, No.6	1			
7	G1/5310-99-941-9541	... NUT, PLAIN, HEXAGON, UNC, steel, cadmium plated, No.4	1			
8	Y3/5940-99-943-9209	... TERMINAL LUG, brass, tin plated, BA, No.6	1			
9	G1/5305-99-121-1774	... SCREW, MACHINE, BA, brass, ch hd, No.6 x 3/16 in.	1			
10	G1/5310-99-941-6641	... WASHER, LOCK, steel, single coil, cadmium plated, BA, No.6	1			
11	G1/5305-99-941-2340	.. SCREW, MACHINE, UNF, steel, cadmium plated, No.10 x 1-3/4 in.	1	34		
12	G1/5310-99-915-7972	.. WASHER, FLAT, steel, cadmium plated, 3/16 in.	3	35		
13	G1/5310-99-941-6653	.. WASHER, LOCK, steel, split helical ring, 3/16 in.	4	36		
14	LV6MT4/6150-99-821-0295	.. LEAD, ELECTRICAL	1		FV580516	
15	LV6MT4/5950-99-805-1620	.. BOBBIN, choke, assy	1	37	X5674A/12C	
16	LV6MT4/5910-99-829-1969	.. CAPACITOR, assy; c/w terminal	3	38	FV636074	
17	LV6MT4/5910-99-951-2468	... CAPACITOR, 1 uf, 150dc, 17537 type	3		6046/12	
18	LV6MT4/5940-99-801-7493	... TERMINAL LUG, brass, tin plated, BA, No.2	2		5459/228A	
19	Z2/5970-99-913-2815	... INSULATION, SLEEVING, ELECTRICAL, 1 mm bore	as reqd			
20	LV6MT4/5340-99-829-1968	.. STRAP, RETAINING, brass, tin plated, triple grip, 9/32 in. dia, 2-7/32 in. lg, 1/2 in. w	1		FV636073	Capacitor
21	G1/5305-99-121-1725	.. SCREW, MACHINE, BA, brass, ch hd, No.2 x 1 in.	1	40		
22	G1/5305-99-121-1719	.. SCREW, MACHINE, BA, brass, ch hd, No.2 x 1/2 in.	1	41		
23	G1/5310-99-941-9402	.. WASHER, FLAT, steel, BA, No.2	2			
24	G1/5310-99-941-6653	.. WASHER, LOCK, steel, split helical ring, 3/16 in.	2			
25	G1/5310-99-120-2134	.. NUT, PLAIN, HEXAGON, BA, brass, tin plated, No.2	2			
26	LV6MT4/2920-99-804-0673	.. SEAL, RUBBER, STRIP	1	43	5915/46	
27	G1/5310-99-944-0548	.. WASHER, LOCK, steel, single coil, cadmium plated, 1/4 in.	12	44		
28	G1/5310-99-941-0924	.. NUT, PLAIN, HEXAGON, UNF, steel, zinc coated, 1/4 in.	12	45		
29	LV6MT4/4730-99-805-2984	.. PLUG, SCREWED, BSP, steel, hex hd, zinc coated, 1/8 in. dia x 9/16 in. lg	1	46	5876/54	
30	G1/5310-99-913-3207	.. WASHER, FLAT, aluminium, 3/8 in.	1	47		
31	G1/5305-99-121-1719	.. SCREW, MACHINE, BA, brass, ch hd, No.2 x 1/2 in.	7	48		
32	G1/5310-99-941-6653	.. WASHER, LOCK, steel, split helical ring 3/16 in.	8	49		
33	G1/5310-99-124-3091	.. NUT, PLAIN, HEXAGON, BA, brass, tin plated, No.2	8	50		
34	G1/5310-99-120-2134	.. NUT, PLAIN, HEXAGON, BA, brass, tin plated, No.2	8	51		
35	LV6MT4/5910-99-805-6351	.. CAPACITOR, FIXED, METALLIZED, PAPER DIELECTRIC, 0.5uF	2	52	5915-45	
36	G1/5310-99-945-3987	.. WASHER, FLAT, brass, tin plated, 1/4 in.	4	54		
37	G1/5310-99-941-6654	.. WASHER, LOCK, steel, single coil, sq section, 1/4 in.	4	55		
38	G1/5310-99-944-2240	.. NUT, PLAIN, HEXAGON, BA, brass, No.0	8	56		
39	G1/5305-99-121-1719	.. SCREW, MACHINE, BA, brass, ch hd, No.2 x 1/2 in.	4	57		
40	G1/5310-99-941-6653	.. WASHER, LOCK, steel, split helical ring 3/16 in.	4	58		
41	G1/5310-99-120-2134	.. NUT, PLAIN, HEXAGON, BA, brass, tin plated, No.2	4	59		
42	LV6MT4/5970-99-808-5414	.. INSULATOR, BUSHING, glass laminated, 1/2 in. od x 9/16 in. lg	6	60	FV510862	
43	G1/5310-99-915-7972	.. WASHER, FLAT, steel, cadmium plated, 3/16 in.	6			
44	G1/5310-99-941-6653	.. WASHER, LOCK, steel, split helical ring 3/16 in.	9	61		
45	G1/5310-99-945-1992	.. NUT, PLAIN, HEXAGON, UNF, brass, tin plated, No.10	9	62		
46	LV6MT4/5940-99-801-7493	.. TERMINAL LUG, brass, tin plated, BA, No.2	2		5459/228A	Choke bobbin leads
47	LV6MT4/5305-99-828-2105	.. SCREW, MACHINE, ISO, steel, hex hd, zinc coated, 6 mm x 1 mm	2		NSS0/1121	
48	G1/5310-99-944-0548	.. WASHER, LOCK, steel, single coil, cadmium plated, 1/4 in.	2			

L4

GENERATOR PANEL No.9 Mk3

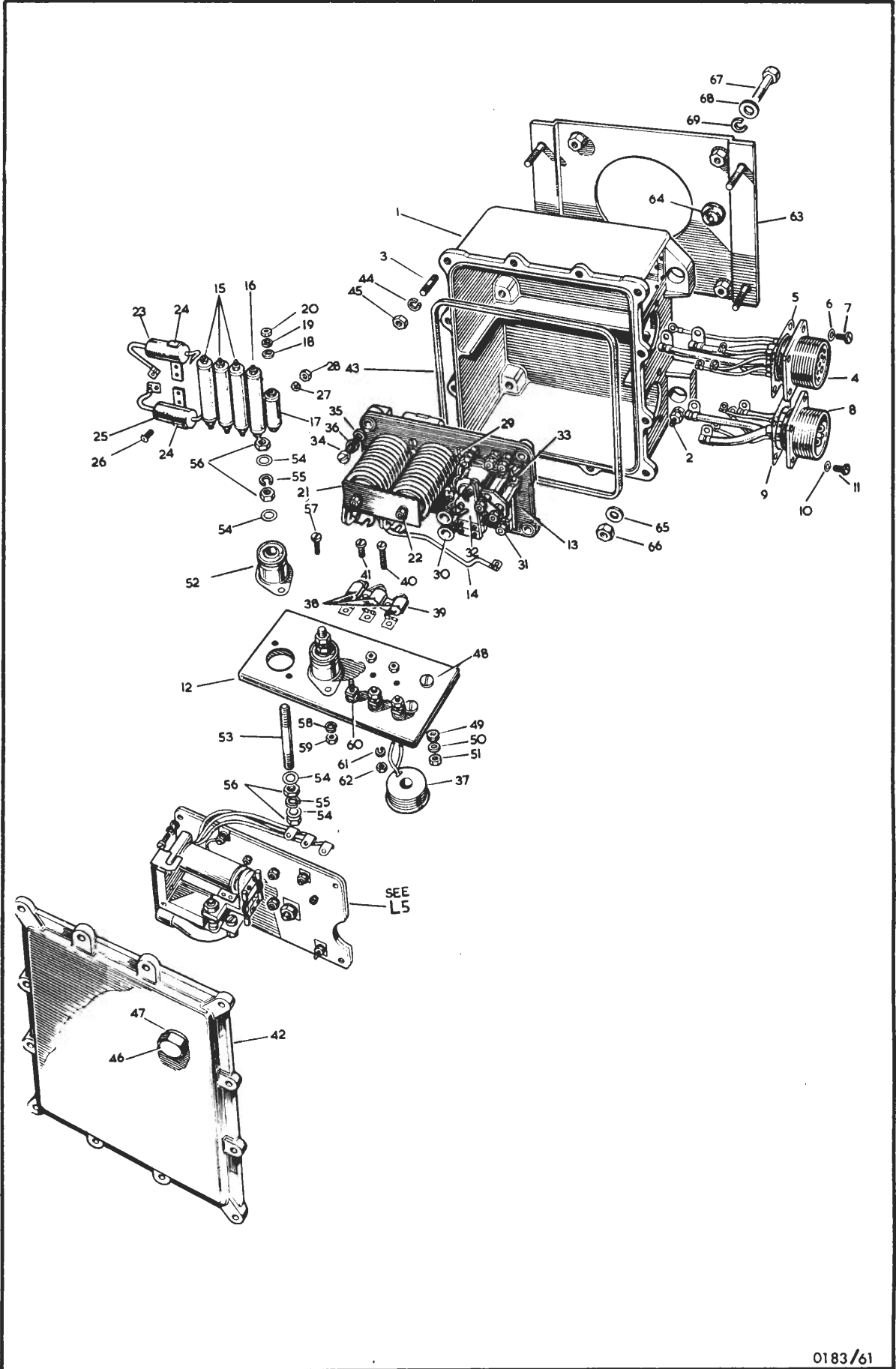

Item No.	Catalogue Number	Item Name or Designation	No. Off	Plate Ref.	Drawing/ Part No.	Remarks
1		ELECTRICAL EQUIPMENT – 24V – contd		L4		
2		. PANEL, GENERATOR, No.9, Mk 3, 24V – contd				
3	LV7RU/2590-99-874-0680	.. MOUNTING BRACKET, GENERATOR PANEL	1	63	337759	
4	LV7RU/5340-99-874-1853	.. BUSH, MOUNTING: generator panel to mtg bracket	4	64	545145	
5	G1/5310-99-941-8921	.. WASHER, FLAT, steel, cadmium plated, 1/4 in.	4	65		
6	G1/5310-99-941-0924	.. NUT, PLAIN, HEXAGON, UNF, steel, zinc coated, 1/4 in.	4	66		
7	G1/5305-99-941-0512	.. SCREW, MACHINE, UNF, steel, hex hd, zinc coated, 1/4 in. x 5/8 in.	4	67		} Mtg bracket to body
8	G1/5310-99-941-7072	.. WASHER, FLAT, steel, cadmium plated, 1/4 in.	4	68		
9	G1/5310-99-941-6654	.. WASHER, LOCK, steel, single coil, sq section, 1/4 in.	4	69		

L5

GENERATOR PANEL CUT-OUT RELAY

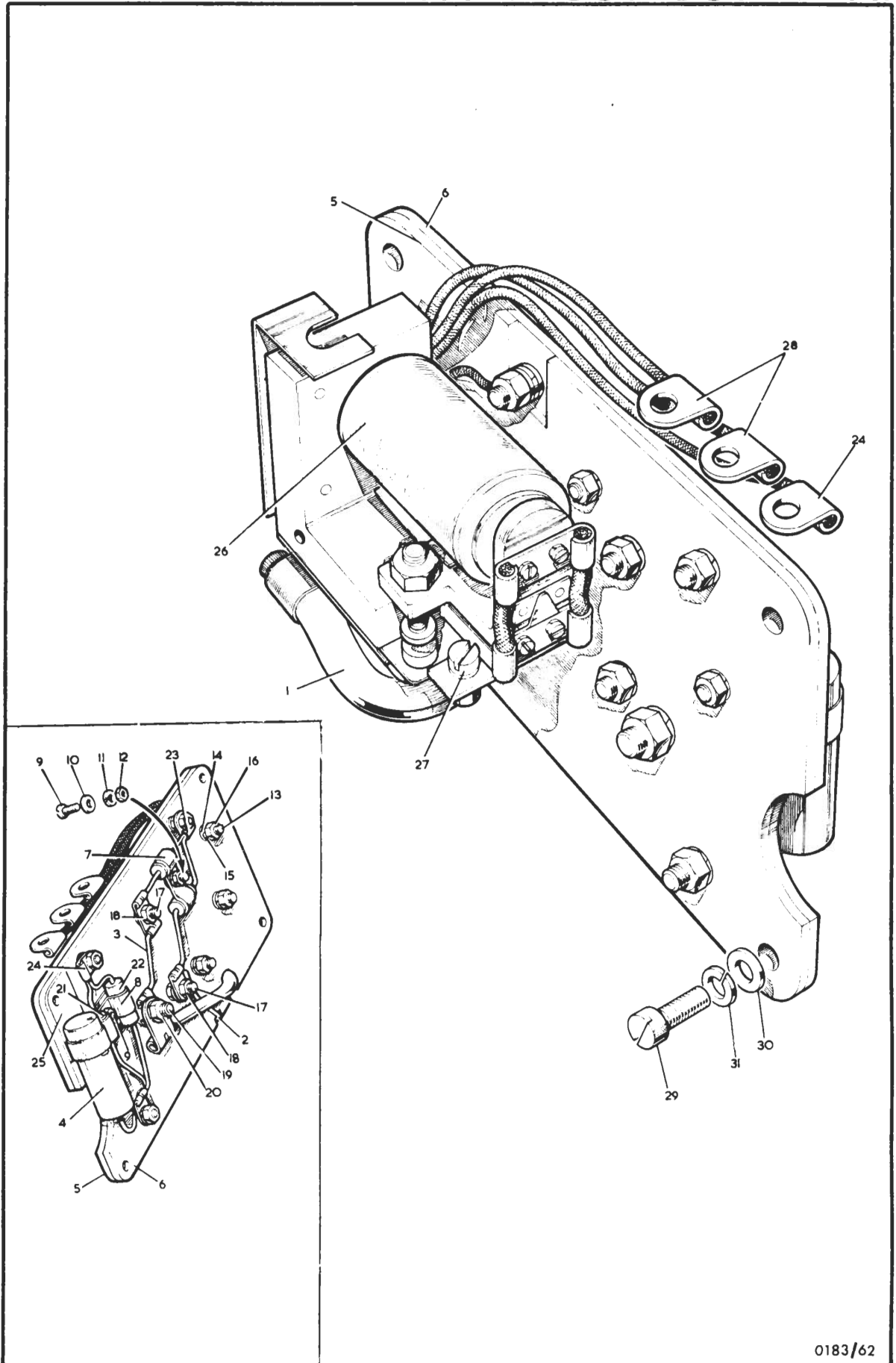

Item No.	Catalogue Number	Item Name or Designation	No. Off	Plate Ref.	Drawing/ Part No.	Remarks
1		ELECTRICAL EQUIPMENT - 24V - contd		15		
2		. PANEL, GENERATOR - No. 9, Mk 3, 24V - contd				
3	LV6MT4/2920-99-881-8218	.. REGULATOR, ENGINE GENERATOR	1	1-27	FV580507	
4	NP	... LEAD, ELECTRICAL	1	1	FV580508	
5	Y3/6145-99-945-5074 CABLE, ELECTRICAL, Unipren 50	as reqd			
6	LV6MT4/5940-99-881-3028 TERMINAL LUG, brass, tin plated, BA, No.2	1		5459/208F	
7	NP	... LEAD, ELECTRICAL	1	2	FV580556/1	
8	Y3/6145-99-100-4628 CABLE, ELECTRICAL, Unipren 6	as reqd			
9	LV6MT4/5940-99-881-3018 TERMINAL LUG, brass, tin plated, BA, No.2	1		6002/19	
10	LV6MT4/5940-99-881-3019 TERMINAL LUG, brass, tin plated, BA, No.2	1		5393A/17	
11	NP	... LEAD, ELECTRICAL	1	3	5393A/17C	
12	Y3/6145-99-100-4628 CABLE, ELECTRICAL, Unipren 6	as reqd		FV580556/2	
13	LV6MT4/5940-99-881-3018 TERMINAL LUG, brass, tin plated, BA, No.2	1		5393A/17	
14	LV6MT4/5940-99-881-3019 TERMINAL LUG, brass, tin plated, BA, No.2	1		5393A/17C	
15	NP	... CAPACITOR, assy	1	4	FV580925	
16	LV6MT4/5910-99-881-3024 CAPACITOR, FIXED, METALLIZED, PAPER DIELECTRIC	1		Z6090-18	
17	LV6MT4/5940-99-881-3018 TERMINAL LUG, brass, tin plated, BA, No.2	1		5393A/17	
18	G1/5305-99-941-2313	... SCREW, MACHINE, UNC, steel, fillister hd, cadmium plated, No.6 x 1/2 in.	2	9		
19	G1/5310-99-941-8563	... WASHER, FLAT, steel, zinc coated, No.3 BA	2	10		
20	G1/5310-99-100-6553	... WASHER, LOCK, steel, single coil, cadmium plated, 5/32 in.	2	11		
21	G1/5310-99-941-2406	... NUT, PLAIN, HEXAGON, UNC, steel, zinc coated, No.6	2	12		
22	G1/5310-99-941-6867	... WASHER, FLAT, BA, No.2	3	14		
23	G1/5310-99-941-6653	... WASHER, LOCK, steel, split helical ring, 3/16 in.	3	15		
24	G1/5310-99-101-2385	... NUT, PLAIN, HEXAGON, BA, steel, tin plated, No.2	3	16		
25	G1/5310-99-120-2134	... NUT, PLAIN, HEXAGON, BA, brass, tin plated, No.2	5	18		
26	G1/5310-99-941-6867	... WASHER, FLAT, steel, BA, No.2	5			
27	G1/5310-99-941-6653	... WASHER, LOCK, steel, split helical ring, 3/16 in.	5			
28	G1/5310-99-941-8567	... WASHER, FLAT, steel, 1/4 in.	1		FV580507/57	
29	G1/5310-99-941-6654	... WASHER, LOCK, steel, single coil, cadmium plated, 1/4 in.	1			
30	G1/5310-99-941-8898	... NUT, PLAIN, HEXAGON, UNF, brass, tin plated, 1/4 in.	1	20		
31	LV6MT4/2920-99-881-8218	... RELAY, BCK, 102 type	1		FV580507/22	
32	LV6MT4/2920-99-881-9925	... DIODE, CONTROL BOX	3	21	49453	
33	Z2/5905-99-011-7886	... RESISTOR, FIXED, WIRE WOUND, 240 ohms	1	22		
34	LV6MT4/5940-99-881-3018	... TERMINAL LUG, brass, tin plated, BA, No.2	5	23	5393A/17	
35	LV6MT4/5940-99-881-3019	... TERMINAL LUG, brass, tin plated, BA, No.2	2	24	5393A/17C	
36	LV6MT4/2920-99-821-0296	... BRACKET, capacitor	1	25	FV580928	
37	G1/5305-99-121-1719	... SCREW, MACHINE, BA, brass, ch hd, No.2 x 1/2 in.	1	27		
38	G1/5305-99-941-2336	.. SCREW, MACHINE, UNF, steel, fillister hd, cadmium plated, No.10 x 5/8 in.	4	29		
39	G1/5310-99-915-7972	.. WASHER, FLAT, steel, cadmium plated, 3/16 in.	4	30		
40	G1/5310-99-941-6653	.. WASHER, LOCK, steel, split helical ring, 3/16 in.	4	31		
41	G1/5306-99-122-8099	. BOLT, MACHINE, SI, metric, steel, 6 mm x 35 mm lg	4			
42	LV7RU/5340-99-874-1853	. BUSHING, RUBBER	8		545145	
43	G1/5310-99-134-1989	. WASHER, FLAT, steel, 7/16 in.	4			
44	G1/5310-99-122-5295	. NUT, PLAIN, HEXAGON, SI, metric, steel, 6 mm	4			
45	LV6MT4/2590-99-820-7561	. LEAD, ELECTRICAL, bonded	1		54952865	
46	G1/5305-99-122-5365	. SCREW, MACHINE, SI, metric, steel, 8 mm x 16 mm	1			
47	G1/5310-99-135-9302	. WASHER, LOCK, steel, 8 mm	1			
48	LV7RU/5310-99-137-6774	. WASHER, FLAT, steel, 8 mm	1			
49	G1/5310-99-122-5296	. NUT, PLAIN, HEXAGON, SI, metric, steel, 8 mm	1			

GROUP

M

RADIO ACCOMMODATION EQUIPMENT

RADIO ACCOMMODATION EQUIPMENT

CONTENTS

	Page
RADIO ACCOMMODATION EQUIPMENT	M1

LIST OF ILLUSTRATIONS

(NOTE: THE TEXT DOES NOT NECESSARILY INCLUDE ALL THE ITEMS REFERENCED)

	Plate
RADIO ACCOMMODATION EQUIPMENT	M1

M1

RADIO ACCOMMODATION EQUIPMENT

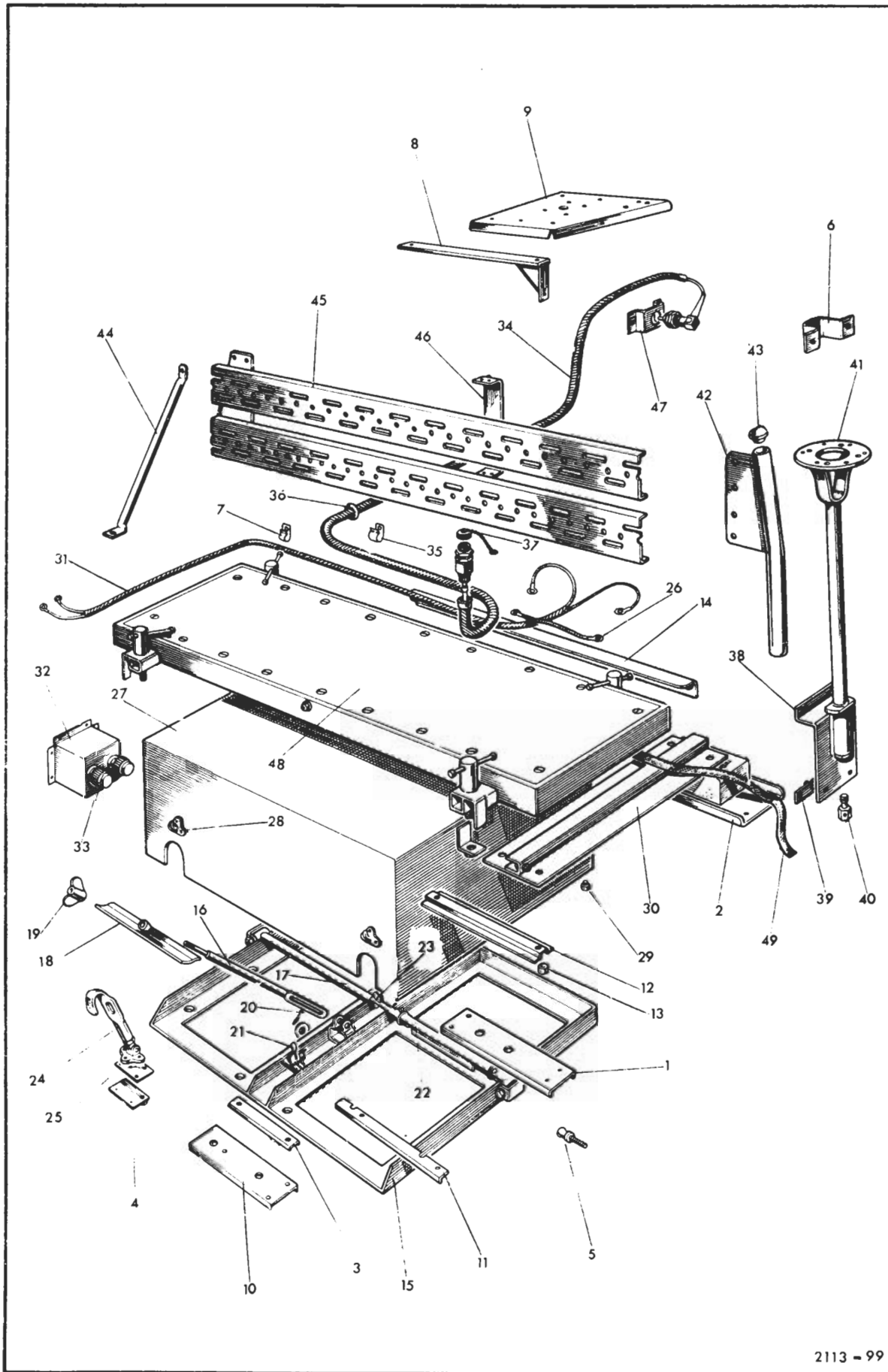

Item No.	Catalogue Number	Item Name or Designation	No. Off	Plate Ref.	Drawing/ Part No.	Remarks
1		RADIO ACCOMMODATION EQUIPMENT --		M1		
2	LV7RU/2590-99-850-1391	. SUPPORT CHANNEL, WIRELESS TABLE	2	1	336389	
3	LV7RU/2510-99-845-0455	. SUPPORT CHANNEL, WIRELESS TABLE, wheel arch	4	2	336733	
4	G1/5320-99-120-9002	. RIVET, BLIND, aluminium, universal hd, 3/16 in. x 9/16 in.	16		78410	Channel to wheel arch
5	LV7RU/2540-99-845-0191	. PLATE, NUT, BATTERY FRAME	4	3	336358	
6	LV7RU/2540-99-845-0454	. PLATE, NUT, BATTERY COVER	2	4	336437	
7	G1/5320-99-970-3518	. RIVET, BLIND, aluminium, universal hd, 3/16 in. x 7/16 in.	12			Nut plate to floor
8	LV7RU/5325-99-805-4996	. STUD, SNAP FASTENER, steel, zinc coated, 1/2 in., seat retaining strap	6	5	348430	
9	G1/5305-99-941-9086	. SCREW, MACHINE, BA, steel, flat fillister hd, slot drive, cadmium plated, No.2 x 1 in.	6			Studs, and aerial re- inforcement plates to wings
10	G1/5310-99-941-6866	. WASHER, FLAT, steel, No.2 BA	6			
11	G1/5310-99-941-6653	. WASHER, LOCK, steel, split helical ring, 3/16 in.	6			
12	G1/5310-99-941-7070	. NUT, PLAIN, HEXAGON, BA, steel, No.2	6			
13	LV7RU/2590-99-850-1371	. BRACKET, CABLE UNION	2	6	334838	
14	G1/5305-99-914-6221	. SCREW, MACHINE, UNF, steel, No.10 x 5/8 in.	4			
15	G1/5310-99-941-6866	. WASHER, FLAT, steel, No.2 BA	4			
16	G1/5310-99-944-0547	. WASHER, LOCK	4			
17	LV7RU/5320-99-805-6857	. RIVET, TUBULAR, THREADED, UNF, aluminium, No.10 x 0.472 in. lg	4		532848	
18	LV6MT4/5340-99-828-4174	. CLAMP, LOOP	11	7	51101266	Aerial leads
19	G1/5305-99-914-6221	. SCREW, MACHINE, UNF, steel, zinc coated, No.10 x 5/8 in.	10			Clips to body
20	G1/5310-99-941-6866	. WASHER, FLAT, steel, No.2 BA	10			
21	G1/5310-99-944-0547	. WASHER, LOCK	10			
22	LV7RU/5320-99-805-6857	. RIVET, TUBULAR, THREADED, UNF, aluminium, No.10 x 0.472 in. lg	10		532848	
23	LV6MT4/5340-99-101-0493	. CLAMP, LOOP, brass, 3/4 in. id; 5/32 in. dia hole	2			lh side member Bulkhead
24	LV6MT4/5340-99-805-0919	. CLAMP, LOOP, steel, 1/2 in.	6		187048	
25	G1/5305-99-914-6221	. SCREW, MACHINE, UNF, steel, hex hd, cadmium plated, No.10 x 5/8 in.	4			Clips to side member & bulkhead
26	G1/5310-99-941-6866	. WASHER, FLAT, steel, cadmium plated, No.2 BA	4			
27	G1/5310-99-941-6653	. WASHER, LOCK, steel, split helical ring, 3/16 in.	6			
28	LV7RU/5310-99-845-0246	. NUT, PLAIN, HEXAGON, UNF, steel, No.10	8		257023	
29	G1/5305-99-124-8120	. SCREW, TAPPING, THREAD FORMING, steel, pan hd, cadmium plated, No.10 x 5/8 in.	7			
30	LV7RU/5305-99-137-9230	. SCREW, TAPPING, THREAD FORMING, steel, pan hd, slot drive, zinc coated, No.8 x 5/8 in. lg	2		78136	
31	LV7RU/2540-99-874-1172	. SUPPORT, AERIAL, rh	1		338897	Aerial support to wings
32	LV7RU/2540-99-874-1173	. SUPPORT, AERIAL, lh	1	8	338898	
33	G1/5320-99-970-3518	. RIVET, BLIND, aluminium, universal hd, 3/16 in. x 7/16 in.	13			
34	LV7RU/2590-99-845-0248	. STIFFENER, LONGITUDINAL, front, steel, 13-1/4 in. lg, 2-1/4 in. w, 1/4 in. thk	2	10	336517	
35	LV7RU/2590-99-845-0249	. STIFFENER, LONGITUDINAL, rh	1	11	336518	
36	LV7RU/2590-99-845-0250	. STIFFENER, LONGITUDINAL, lh	1		336519	
37	G1/5320-99-970-3510	. RIVET, BLIND, aluminium, universal hd, 3/16 in. x 7/16 in.	10		78248	Stiffeners to wheel arch
38	LV7RU/2510-99-844-9783	. STIFFENER, WHEEL BOX ARCH, alloy, 1-3/4 in. w, 3/4 in. h, 12 in. lg	6	12	334776	
39	LV7RU/5340-99-844-9790	. SPACER, SLEEVE, steel, 19/32 in. id, 3/4 in. od, 3/4 in. lg	12	13	334897	Stiffener to wheel arch

M1

RADIO ACCOMMODATION EQUIPMENT

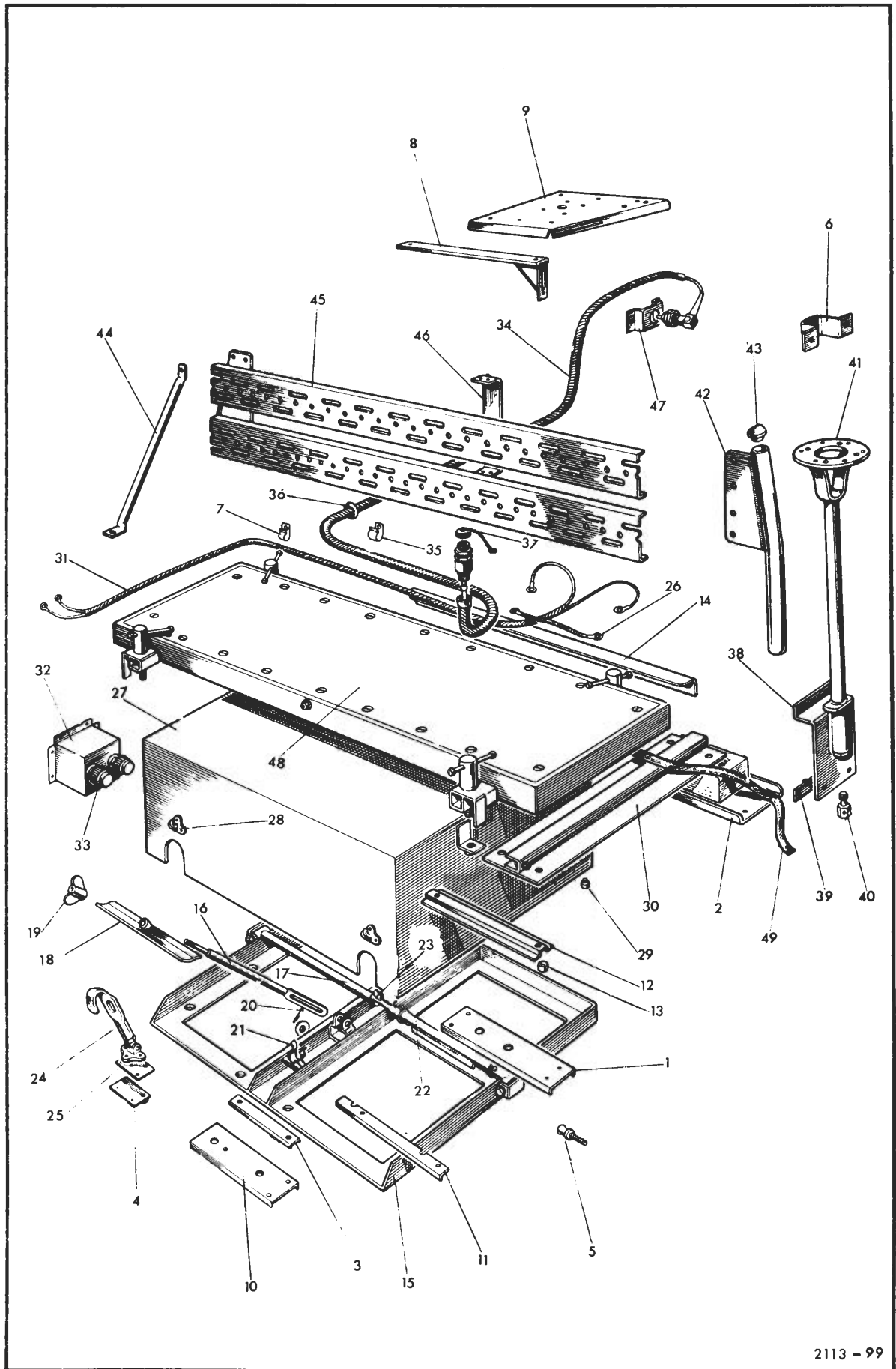

Item No.	Catalogue Number	Item Name or Designation	No. Off	Plate Ref.	Drawing/ Part No.	Remarks
1		RADIO ACCOMMODATION EQUIPMENT – contd		M1		
2	G1/5306-99-941-0285	. BOLT, MACHINE, UNF, steel, hex hd, zinc coated, 1/4 in. x 1-3/4 in.	12			Spacers
3	G1/5310-99-120-4032	. WASHER, FLAT, steel, zinc coated, 1/4 in.	24			
4	G1/5310-99-941-6654	. WASHER, LOCK, steel, split helical ring, 1/4 in.	12			
5	G1/5310-99-804-7941	. NUT, PLAIN, HEXAGON, UNF, steel, zinc coated, 1/4 in.	12			
6	LV7RU/2540-99-845-0230	. ANGLE PROTECTION SHIELD, upper	2		336754	
7	LV7RU/2540-99-845-0231	. ANGLE PROTECTION SHIELD, lower	2		336755	
8	LV7RU/2590-99-845-0253	. PANEL, PROTECTION SHIELD	2		336756	
9	G1/5305-99-121-3928	. SCREW, TAPPING, THREAD FORMING, steel, pan hd, slot drive, cadmium plated, No.6 x 3/8 in.	6			Panel to angles
10	G1/5305-99-941-8907	. SCREW, MACHINE, BA, steel, flat fillister hd, slot drive, cadmium plated, No.2 x 1/2 in.	4			Angles to wheel arch
11	G1/5310-99-941-6866	. WASHER, FLAT, steel, cadmium plated, No.2 BA	4			
12	G1/5310-99-941-6653	. WASHER, LOCK, steel, split helical ring, 3/16 in.	4			
13	G1/5310-99-941-7070	. NUT, PLAIN, HEXAGON, BA, steel, No.2	4			
14	LV7RU/2540-99-850-1983	. ANGLE, RETAINING, BATTERY COVER, alloy, 18-3/8 in. lg, 7/8 in. h, 1-1/8 in. w	1	14	336515	Angles to bulkhead
15	G1/5320-99-970-3518	. RIVET, BLIND, aluminium, universal hd, 3/16 in. x 7/16 in.	3			
16	LV7RU/2540-99-811-7106	. RETAINER, BATTERY	1	15	348891	
17	LV7RU/5340-99-850-1466	. EYEBOLT, battery clamp	1	16	334806	
18	G1/5306-99-941-0936	. BOLT, MACHINE, UNF, steel, hex hd, cadmium plated, 1/4 in. x 1 in.	2			
19	LV7RU/5310-99-850-1948	. WASHER, FLAT, steel, 1/4 in.	2		3821	
20	G1/5310-99-120-9941	. NUT, PLAIN, HEXAGON, UNF, steel, 1/4 in.	4			
21	LV7RU/2540-99-850-1465	. ROD, STOP, BATTERY	2	17	334803	
22	G1/5306-99-941-0285	. BOLT, MACHINE, UNF, steel, hex hd, zinc coated, 1/4 in. x 1-3/4 in.	2			Stop rod to frame
23	LV7RU/5310-99-850-1948	. WASHER, FLAT, steel, 1/4 in.	2		3821	
24	G1/5310-99-136-5125	. NUT, PLAIN, HEXAGON, UNF, steel, zinc coated, 1/4 in.	2			
25	LV7RU/2540-99-874-1825	. RETAINER, BATTERY, steel, 24-5/8 in. lg	2	18	337902	
26	G1/5310-99-941-3221	. NUT, PLAIN, WING, UNF, steel, 3/8 in.	6	19		Clip to battery frame
27	LV7RU/5315-99-849-8614	. PIN, STRAIGHT, HEADED, steel, flat hd, zinc coated, 5/16 in. dia, 11/16 in. lg	4	20		
28	G1/5310-99-956-1786	. WASHER, FLAT, steel, 5/16 in.	4			
29	G1/5310-99-941-6655	. WASHER, LOCK, steel, split, helical ring, 5/16 in.	4			
30	G1/5315-99-944-0176	. PIN, COTTER, SPLIT, steel, phosphated, 3/32 in. x 7/8 in.	4			
31	LV7RU/2540-99-850-1468	. CLIP, SPRING TENSION	2		334813	
32	G1/5320-99-970-3518	. RIVET, BLIND, aluminium, universal hd, 3/16 in. x 7/16 in.	2			
33	LV7RU/2540-99-850-1472	. BRACKET, HINGE, battery stop	1	22	336431	
34	G1/5310-99-941-8639	. WASHER, FLAT, steel, zinc coated, 5/8 in.	2			
35	G1/5315-99-944-0181	. PIN, COTTER, SPLIT, steel, phosphated, 1/8 in. x 3/4 in.	2			
36	LV7RU/2540-99-850-1471	. CLAMP, BATTERY STOP ROD	1	23	336419	
37	G1/5310-99-941-8877	. NUT, PLAIN, WING, UNF, steel, zinc coated, 1/4 in.	1			
38	G1/5305-99-941-1068	. SCREW, MACHINE, UNF, steel, hex hd, cadmium plated, 1/4 in. x 3/4 in.	10			

M1

RADIO ACCOMMODATION EQUIPMENT

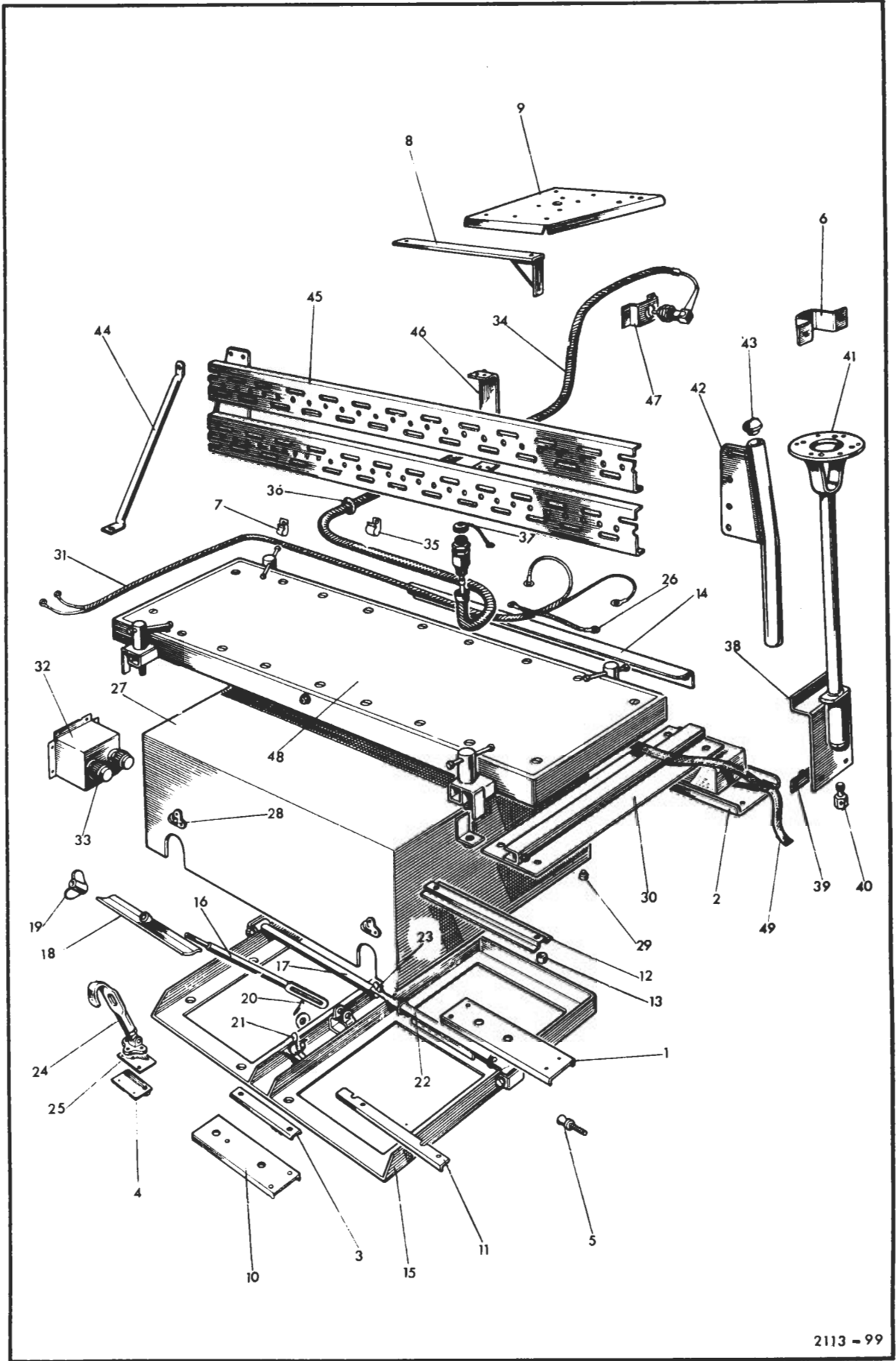

Item No.	Catalogue Number	Item Name or Designation	No. Off	Plate Ref.	Drawing/ Part No.	Remarks
1		RADIO ACCOMMODATION EQUIPMENT – contd		M1		
2	LV7RU/5310-99-849-8705	. WASHER, FLAT, steel, cadmium plated, 1/4 in.	10			
3	LV7RU/2540-99-850-1364	. FASTENER, SPRING LOADED	2	24	334283	
4	LV7RU/2540-99-845-0462	. PLATE, MOUNTING, BATTERY COVER FASTENER, steel, 1-3/16 in. x 1-7/8 in. h, x 7/16 in. thk	2	25	336439	
5	G1/5305-99-941-0512	. SCREW, MACHINE, UNF, hex hd, zinc coated, 1/4 in. x 5/8 in.	4			
6	G1/5310-99-941-6654	. WASHER, LOCK, steel, split helical ring, zinc coated, 1/4 in.	4			
7	LV7RU/5320-99-845-0241	. RIVET: catch to plate	6		78461	
8	LV6MT4/6140-99-803-4364	. BATTERY, SECONDARY, dry charged	2			
9	LV6MT4/6140-99-828-0874	. CABLE, ELECTRICAL, radio battery link	1	26	54950621	
10	LV7RU/5940-99-820-7566	. TERMINAL LUG, neg, battery cable link	2		531588	
11	LV6MT4/5940-99-805-1311	. TERMINAL LUG, pos, battery cable link	2		1.045.14.01	
12	LV7RU/2540-99-850-1469	. COVER, BATTERY BOX	1	27	334901	
13	G1/5305-99-121-3928	. SCREW, TAPPING, THREAD FORMING, steel pan hd, slot drive, cadmium plated, No.6 x 3/8 in.	21			Insulation strips
14	LV7RU/2540-99-850-1363	. CLIP, SPRING LOADED FASTENER, battery cover	2	28	336282	Clips
15	LV7RU/5320-99-845-0240	. RIVET, BLIND, aluminium, 5/32 in. x 3/8 in.	6		78460	
16	LV7RU/5340-99-849-9905	. BUMPER, RUBBER, 1-1/16 in. dia, 3/8 in. lg	2	29	304347	Rubber bumper
17	G1/5305-99-120-0047	. SCREW, MACHINE, BA, steel, flat fillister hd, slotted, cadmium plated, No.2 x 3/4 in.	2			Rubber bumper
18	G1/5310-99-941-8179	. WASHER, FLAT, steel, No.2 BA	2			Rubber bumper
19	G1/5310-99-944-0547	. WASHER, LOCK, steel, 3/16 in.	2			
20	G1/5310-99-941-7070	. NUT, PLAIN, HEXAGON, BA, steel, No.2	2			
21	LV6MT4/6140-99-828-0875	. WIRING HARNESS: battery to shunt box	1	31	54950618	
22	LV6MT4/5340-99-805-0911	. CLAMP, LOOP, steel, 1 in. id	6		187012	Cable to bulkhead
23	G1/5305-99-914-6221	. SCREW, MACHINE, UNF, steel, cadmium plated, No.10 x 5/8 in.	6			
24	G1/5310-99-941-6866	. WASHER, FLAT, steel, No.2 BA	6			
25	G1/5310-99-944-0547	. WASHER, LOCK	6			
26	LV7RU/2590-99-850-1390	. BRACKET, MOUNTING, battery cables	1	32	531604	
27	LV7RU/2590-99-844-9733	. BLOCK, TERMINAL	2	33	510185	
28	G1/5305-99-946-2344	. SCREW, MACHINE, UNF, steel, hex hd, cadmium plated, No.10 x 1/2 in.	6			Bracket to bulkhead
29	G1/5310-99-944-0547	. WASHER, LOCK, steel, 3/16 in.	6			
30	G1/5310-99-941-2419	. NUT, PLAIN, HEXAGON, UNF, steel, No.10	6			
31	LV7RU/2590-99-850-1504	. LEAD, ANTENNA, rh & lh	2	34	530045	
32	LV6MT4/5340-99-805-0919	. CLAMP, LOOP, steel, 1/2 in.	15	35	187048	Cables to side member, bulkhead, & wing stiffeners
33	LV6MT4/5340-99-101-0493	. CLAMP, LOOP, brass, 3/4 in. id; 5/32 in. dia hole	2			
34	G1/5305-99-914-6221	. SCREW, MACHINE, UNF, steel, hex hd, cadmium plated, No.10 x 5/8 in.	4			Cable clips
35	G1/5310-99-941-6866	. WASHER, FLAT, steel, cadmium plated, No.2 BA	4			
36	G1/5310-99-941-6653	. WASHER, LOCK, steel, split helical ring, 3/16 in.	6			
37	LV7RU/5310-99-845-0246	. NUT, PLAIN, HEXAGON, UNF, steel, No.10	8			
38	G1/5305-99-124-8120	. SCREW, TAPPING, THREAD FORMING, steel, pan hd, slot drive, zinc coated, No.10 x 5/8 in.	7			
39	G1/5305-99-137-9230	. SCREW, TAPPING, THREAD FORMING, steel, pan hd, zinc coated, No.8 x 3/8 in.	2			

M1

RADIO ACCOMMODATION EQUIPMENT

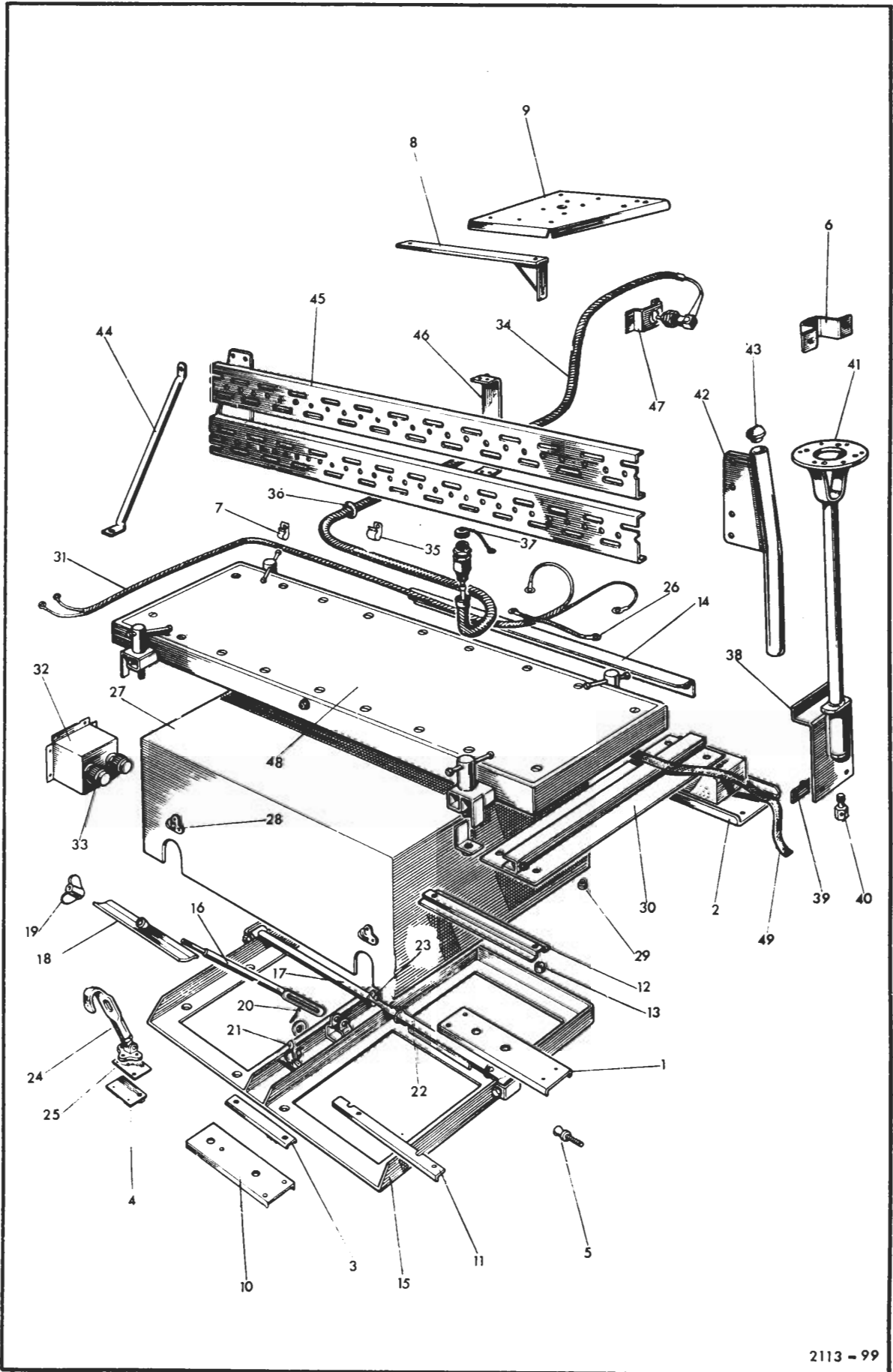

Item No.	Catalogue Number	Item Name or Designation	No. Off	Plate Ref.	Drawing/ Part No.	Remarks
1		RADIO ACCOMMODATION EQUIPMENT – contd			M1	
2	LV6MT4/5325-99-804-8114	. GROMMET, RUBBER, aerial leads through bulkhead	2	36	859856	Chain to cap
3	LV7RU/2510-99-844-9738	. CAP, PROTECTIVE, AERIAL LEAD	2	37	531504	
4	LV6MT3/5305-99-803-3320	. SCREW, MACHINE, BA. brass, csk hd, slotted, chromium plated, No.4 x 37/64 in. lg	2		571475	
5	G1/5310-99-941-6869	. WASHER, FLAT, steel, cadmium plated, No.4 BA	2			
6	G1/5310-99-941-8919	. NUT, SELF-LOCKING, CLINCH, BA, steel, cadmium plated, No.4	2			
7	Z42/5985-99-949-3507	. BRACKET, AERIAL SUPPORT	2	38	334825	
8	LV7RU/2590-99-850-1368	. PLATE, SECURING, AERIAL SUPPORT BRACKET	4	39	334814	
9	LV7RU/5310-99-850-1948	. WASHER, FLAT, steel, 1/4 in.	8		3821	
10	G1/5310-99-941-6654	. WASHER, LOCK, steel, split helical ring, 1/4 in.	8			Aerial support bracket
11	G1/5306-99-941-0936	. BOLT, MACHINE, UNF, steel, hex hd, cadmium plated, 1/4 in. x 1 in. lg	4			
12	G1/5305-99-941-0279	. SCREW, MACHINE, UNF, steel, hex hd, zinc coated, 1/4 in. x 7/8	4			
13	G1/5320-99-970-3518	. RIVET, BLIND, aluminium, universal hd, 3/16 in. x 7/16 in.	4			
14	LV7RU/2510-99-844-9730	. PIN, SECURING, AERIAL SUPPORT	2	40	334830	
15	LV7RU/2590-99-850-1370	. COLUMN ASSEMBLY, AERIAL SUPPORT	2	41	334831	
16	LV7RU/2540-99-874-1399	. TUBE, SUPPORT, EQUIPMENT RACK, rh	1	42	339466	Cts A to F
17	LV7RU/2540-99-874-1400	. TUBE, SUPPORT, EQUIPMENT RACK, lh	1		339467	
18	LV7RU/2590-99-828-0876	. TUBE, SUPPORT, EQUIPMENT RACK, rh	1		396108	Cts G to T
19	LV7RU/2590-99-828-0877	. TUBE, SUPPORT, EQUIPMENT RACK, lh	1		396109	
20	LV7RU/5340-99-824-3328	. PLUG, PROTECTIVE, DUST AND MOISTURE SEAL	2	43	548386	
21	LV7RU/2540-99-850-1366	. STAY, EQUIPMENT RACK, steel, 16-1/8 in. x 14-1/32 in. x 1 in.	2	44	334785	
22	G1/5305-99-941-0526	. SCREW, MACHINE, UNF, steel, hex hd, zinc coated, 5/16 in. x 7/8 in.	6			Stay to rack support & body
23	G1/5310-99-941-8608	. WASHER, FLAT, steel, 5/16 in.	6			
24	G1/5310-99-120-1027	. WASHER, LOCK, steel, 5/16 in.	5			
25	G1/5310-99-419-8880	. WASHER, LOCK, steel, flat int, cadmium plated, 5/16 in.	1			
26	LV7RU/5310-99-845-0217	. NUT, PLAIN, CLINCH	6			
27	G1/5305-99-941-0285	. BOLT, MACHINE, UNF, steel, 1/4 in. x 1-3/4 in.	2			
28	LV7RU/5310-99-850-1948	. WASHER, FLAT, steel, 1/4 in.	2		3821	
29	G1/5310-99-941-6654	. WASHER, LOCK, steel, split helical ring, 1/4 in.	2			
30	G1/5310-99-120-9941	. NUT, PLAIN, HEXAGON, UNF, steel, 1/4 in.	2			
31	LV7RU/2540-99-850-1367	. ANGLE, PERFORATED, EQUIPMENT RACK	2	45	334788	
32	G1/5305-99-941-0513	. SCREW, MACHINE, UNF, steel, 1/4 in. x 3/4 in.	8			Angle to rack support
33	LV7RU/5310-99-850-1948	. WASHER, FLAT, steel, 1/4 in.	16		3821	
34	G1/5310-99-941-6654	. WASHER, LOCK, steel, split helical ring, 1/4 in.	8			
35	G1/5310-99-120-9941	. NUT, PLAIN, HEXAGON, UNF, steel, 1/4 in.	8			
36	LV7RU/2540-99-850-1372	. TIE BAR, EQUIPMENT RACK, 7-3/8 in. x 2-1/4 in. x 1-1/2 in.	1	46	334898	
37	LV7RU/2540-99-827-5425	. CHANNEL, EQUIPMENT RACK, steel, 12 SWG, 7-1/4 in. lg, 3 in. w, 1 in. h: w/8 holes 5/16 in. dia	1		396112	

M1

RADIO ACCOMMODATION EQUIPMENT

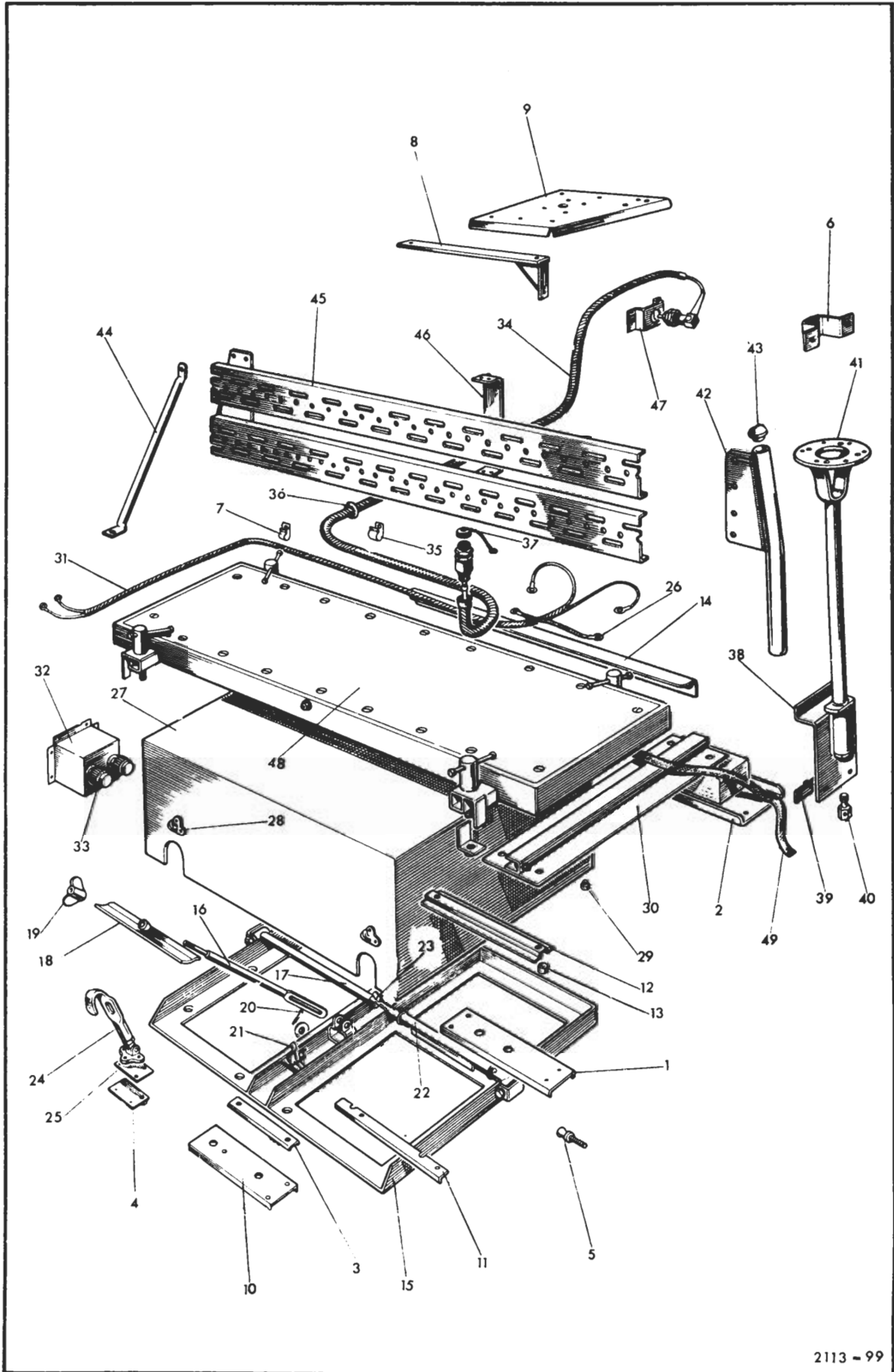

Item No.	Catalogue Number	Item Name or Designation	No. Off	Plate Ref.	Drawing/ Part No.	Remarks
1		RADIO ACCOMMODATION EQUIPMENT – contd		M1		
2	G1/5305-99-941-0513	. SCREW, MACHINE, UNF, steel, hex hd, 1/4 in. x 3/4 in.	6		3821	} Rack support to angle
3	LV7RU/5310-99-850-1948	. WASHER, FLAT, steel, 1/4 in.	6			
4	G1/5310-99-941-6654	. WASHER, LOCK, steel, split helical ring, 1/4 in.	6			
5	G1/5310-99-804-7941	. NUT, PLAIN, HEXAGON, UNF, steel, zinc coated, 1/4 in.	6			
6	LV6MT4/2540-99-825-5820	. LEAD, ELECTRICAL	1	49	54952866	
7	LV6MT4/2540-99-825-5821	. LEAD, ELECTRICAL	2		54952864	
8	G1/5305-99-941-6190	. SCREW, MACHINE, UNF, steel, hex hd, zinc coated, No.10 x 1/2 in.	4		} RTC0615	} Bonding leads to runners & rearbody
9	LV7RU/5310-99-844-9660	. WASHER, FLAT, steel, No.2 BA	8			
10	G1/5310-99-941-6653	. WASHER, LOCK, steel, split helical ring, 3/16 in.	4			
11	LV7RU/5310-99-845-0246	. NUT, PLAIN, HEXAGON, UNF, steel, zinc coated, No.10	4		257023	
12	G1/5305-99-941-0513	. SCREW, MACHINE, UNF, steel, hex hd, 1/4 in. x 3/4 in.	2		} 3821	} Bonding leads to chassis
13	LV7RU/5310-99-850-1948	. WASHER, FLAT, steel, 1/4 in.	2			
14	G1/5310-99-941-6654	. WASHER, LOCK, steel, split helical ring, 1/4 in.	2			
15	G1/5310-99-804-7941	. NUT, PLAIN, HEXAGON, UNF, steel, zinc coated, 1/4 in.	2			
16	LV7RU/5340-99-828-0878	. PLUG, PROTECTIVE, DUST AND MOISTURE SEAL, plastics, 3/8 in. dia flange, 5/32 in. od; 2 BA thd	2		338002	
17	LV7RU/5340-99-805-4997	. PLUG, PROTECTIVE, DUST AND MOISTURE SEAL, 1/2 in. hole, 29/32 in. dia	2		338015	
18	LV7RU/5340-99-810-8172	. PLUG, PROTECTIVE, DUST AND MOISTURE SEAL, 3/8 in. hole, 0.781 in. dia	4		338013	
19	LV7RU/5340-99-873-8089	. PLUG, PROTECTIVE, DUST AND MOISTURE SEAL, 1/4 in. hole, 19/32 in. dia	2		338012	

INDEX
OF
NATO STOCK NUMBERS
OR
CATALOGUE NUMBERS

INDEX OF NATO STOCK NUMBERS OR CATALOGUE NUMBERS

Code No 22715

NATO Stock No./ Catalogue No.	Page No.	NATO Stock No./ Catalogue No.	Page No.	NATO Stock No./ Catalogue No.	Page No.
100-4628	L14,L18	137-6542	K4	619-9368	K16
101-0493	M1,M3	137-6543	K12	620-0273	L9
103-9484	B1	137-6546	K16	628-5869	L3
108-5445	L10	137-6548	K16	800-0210	G16
112-6748	K13	137-6550	K1	800-7370	J5
120-0866	L11	137-6554	K15	800-7372	J5
120-1027	F23	137-6555	L2	800-8344	A18
120-2302	F26	137-6706	G3	800-9952	L14
120-4032	K1	137-6707	G7	800-9956	L14
123-3718	A21	137-6712	G16	800-9957	A28
123-3721	F15	137-6714	L10	800-9964	L14
123-3725	F22	137-6715	H15	800-9971	L14
123-3727	J5	137-6753	G1	801-0702	C2
123-3762	K1,K3,K9	137-6754	G2	801-0703	G18,G20
123-4623	J4	137-6755	G2	801-0708	G15
123-4625	F7	137-6757	G14	801-3528	A27
123-4627	F5	137-6774	L18	801-3536	A28
123-7828	K9	137-8827	C1	801-3728	L14
124-9922	A20	137-9230	M1	801-3766	G14
127-5228	G1	137-9302	F5	801-3770	G14,G16
127-7116	F10,F11, G5	138-5889	K6	801-3934	A17
	A8	200-1882	A20	801-3949	F2
128-6281	L1,L12	201-9093	L12	801-3987	A22,A26
128-7974	F2	201-9094	L12	801-4424	A5
135-6947	F16	201-9159	K5	801-5145	F22
136-4896	A24	202-2501	F17	801-5309	G4
136-4901	A24	207-6623	A25	801-5567	G4,G13
136-4902	A24	220-3407	A29	801-5867	F7
136-4903	A24	401-0226	A19	801-5867	F22,F23
136-5496	G2	401-2272	F28	801-6220	F19
136-5497	K7,L8	401-4456	A27	801-6451	G1
136-7588	F4,F33, F35	401-4594	A28	801-6633	A28
	A8	401-5090	L14	801-6684	L15,L16
136-7595	F20	401-5099	L14	801-7493	F5
136-7971	H14	401-5756	A27	801-7498	A8
136-8764	G13	402-2519	A22	801-8474	H2
136-9503	G18	405-0674	L14	801-8636	F21
136-9504	G14	406-2141	A33	801-8877	A18
136-9505	B1	408-6673	A14,A28	802-0830	L7
136-9510	K1	420-3204	A33	802-1555	A28
136-9891	F29,G7, G8	420-3205	C2	802-1586	G1
137-0446	K9	420-3206	A32,B1	802-2007	A8
	F29,G7, G8	420-3207	A20,K13	802-2613	G15
137-0448	F20	420-3207	F3,K14	802-3999	A22
137-0677	F24	420-3229	B1	802-4046	L5
	F3	420-3230	A13	802-4397	A7
137-1710	F18	420-3231	A8	802-5193	J4
137-1841	F7	440-7613	F26	802-5616	J5
137-3199	F31	440-7617	F5	802-5617	A28
137-3448	L9,L10	440-7618	K7	802-7451	L9
137-4399	J5	440-7619	K4	802-7851	L9
137-4679	K4	446-6143	B2,B4,L6	802-7852	L9
137-5052	K12	446-6158	H14	802-7853	A21
137-6354	K15	446-6164	H13	802-8060	L7
137-6355	G17	446-6169	H14	802-9255	L1,L12
137-6356	K15	446-6170	H10	803-2620	L12
137-6357	K15	446-6175	H13	803-2657	L12
137-6358	K15	446-6184	H13	803-2956	L1,L12
137-6359	K15	446-6185	K4	803-3271	M4
137-6360	F32	446-6196	H13	803-3320	L1,L12
137-6377	K12	446-6205	A20	803-3485	L1,L12
137-6541		465-4485	A4	803-3527	L1,L12
		520-3887		803-3704	

INDEX OF NATO STOCK NUMBERS OR CATALOGUE NUMBERS

Code No. 22715

NATO Stock No./ Catalogue No.	Page No.	NATO Stock No./ Catalogue No.	Page No.	NATO Stock No./ Catalogue No.	Page No.
803-3706	L1,L12	804-6599	A6	805-4866	L8
803-4064	L12	804-6896	A7,B2	805-4918	G17,H3
803-4364	M3	804-6899	A20	805-4921	K9
803-4648	G20	804-6900	A20	805-4927	G10
803-5330	A3	804-6902	A20	805-4934	G7
803-7216	A27	804-6903	A20	805-4936	G7
803-7700	A23	804-6904	A20	805-4978	G7
803-7798	A23,A27	804-6905	A20	805-4979	G7,G8
803-7980	A27	804-6906	A20	805-4980	G7,G8
803-7983	A27	804-6907	A20	805-4981	G7
803-7984	A27	804-7057	A20	805-4983	G8
803-7985	A27	804-7060	A20	805-4984	G8
803-8008	A27	804-7061	A20	805-4985	G8
803-8025	A28	804-7063	A20	805-4988	F28
803-8062	A27	804-7065	A20	805-4996	K11,M1
803-9601	A23,L2	804-7066	A20	805-4997	K2,M5
803-9660	A27	804-7197	H5	805-5072	L10
803-9662	A27	804-7601	L3,L8	805-6351	L16
803-9663	A27	804-7840	A12	805-6455	L1,L12
803-9665	A27	804-8111	B2,B4,L2,	805-6457	L1,L12
803-9668	A27		L5	805-6857	L5,M1
803-9775	A27	804-8114	M4	805-7408	A28
804-0673	L16	804-8115	L1,L5	805-7428	A27
804-1355	A23,L2	804-8338	H4	805-7429	A27
804-1513	L14	804-8420	L2	805-7762	B1
804-1551	A28	804-8583	L3	805-7843	L6
804-1563	A28	804-9851	L3	805-7991	L9
804-1768	A27	804-9852	C1,L3	805-8020	F4,F33
804-1769	A27	804-9853	C1	805-8064	C1,C2
804-1772	A27	805-0653	L14	805-8065	A33
804-1773	A27	805-0910	L5	805-8604	A7
804-1774	A27	805-0911	L11,M3	805-8605	F12
804-1775	A27	805-0916	G14	805-8611	F26
804-1777	A27	805-0918	G17	805-8620	C1,C2
804-1779	A27	805-0919	M1,M3	805-8623	C1
804-1780	A27	805-0922	L8	805-8665	H5
804-1781	A27	805-0927	L2,L5	805-8669	K3
804-1783	A27	805-1308	L15	805-8676	K9
804-1785	A27	805-1311	M3	805-8677	A16
804-1786	A27	805-1464	K7	805-8709	A7,B2,B4
804-1787	A27	805-1620	L16	805-8972	F34
804-1928	L15	805-1652	L8	806-0667	A28
804-3575	A15	805-1670	L9	806-0940	F7
804-3581	F22	805-1995	L3	806-1967	F34
804-3582	F23	805-2425	L7,L10	806-2193	A2,A7
804-3583	L4	805-2694	L1	806-2194	A15
804-4120	B2	805-2984	L16	806-4001	A22
804-5209	F15	805-3440	G1	806-4002	A26
804-5210	F24	805-3627	L4	806-4008	A26
804-5539	A26	805-4295	F17	806-4022	A26
804-6524	A26	805-4361	A9,A10	806-4023	A26
804-6525	A33	805-4364	F26	806-4024	A26
804-6526	A33	805-4365	F26	806-4030	A26
804-6527	G12	805-4367	G2	806-4155	A26
804-6528	G12	805-4369	G4	806-4629	A26
804-6531	A20	805-4379	G1	806-5060	A22
804-6534	A20,A31,	805-4558	F7	806-5075	A26
	A32	805-4562	H5	806-5076	A26
804-6594	A15	805-4572	H5	806-5077	A26
804-6596	A8	805-4575	K6	806-5078	A26
804-6597	A8	805-4576	H2	806-5079	A26
804-6598	A8	805-4577	H2	806-5080	A26

INDEX OF NATO STOCK NUMBERS OR CATALOGUE NUMBERS

Code No 22715

NATO Stock No./ Catalogue No.	Page No.	NATO Stock No./ Catalogue No.	Page No.	NATO Stock No./ Catalogue No.	Page No.
806-5106	A26	807-4796	A20	809-2333	A7
806-5267	A26	807-4936	A20	809-2334	A7
806-5309	A26	807-5173	A20	809-2335	A7
806-5310	A26	807-6639	A7	809-2336	A8
806-5415	A26	807-7027	A19	809-3098	L2
806-5518	A26	807-7104	A19	809-3145	F34
806-5519	A26	807-7136	A19	809-3633	F34
806-5534	A22	807-7191	A19	809-3714	F34
806-5566	A22	807-7400	L14	809-3720	A3
806-5586	A26	807-7484	A19	809-3863	A20
806-5650	A26	807-8997	A19	809-4916	F8
806-5651	A26	808-0276	D2	809-5862	H13
806-5652	A26	808-0720	A20	809-5863	H13
806-5653	A26	808-2203	L1	809-5947	A22
806-5802	A26	808-2768	A33	809-6330	H11
806-6295	A26	808-2881	A33	809-6331	H11
806-6296	A26	808-2929	A33	809-6332	H11
806-6297	A26	808-2933	A33	809-6424	A12
806-6298	A26	808-3199	A17	809-6470	A2
806-6334	A22	808-3203	L5,L12	809-6482	L5
806-6451	L8	808-3574	K4	809-6484	L2
806-6455	A26	808-4091	K7	809-6586	F33
806-6466	A26	808-4288	G16	809-6587	F4,F33
806-6482	A22	808-4289	G16	809-6636	K9
806-6483	A22	808-4669	A20	809-6637	K9
806-6495	A22	808-4698	A20	809-6639	A6,A12
806-6512	A22	808-4734	A15	809-6772	L10
806-6526	A22	808-4735	H11	809-6881	H13
806-6594	A26	808-4736	H11	809-6883	H13
806-6595	A26	808-4737	H11	809-6884	K1
806-6630	A22	808-4739	H13	809-6885	H14
806-6850	A13	808-4740	H13	809-7281	F2
806-6855	L10	808-4741	H14	809-7283	F35
806-7321	G13	808-4742	H14	809-7284	F4,F33
806-7322	G13	808-4760	J1	809-7285	F4
806-7339	F28	808-4818	A20	809-7286	F4
806-7340	F28	808-4855	L9	809-7287	F4
806-7378	B1	808-4863	A13	809-7412	F35
806-7379	B1	808-4872	L5,L8	809-8195	K16
806-7538	L1,L12	808-4876	L6,L9	809-8227	F26
806-7851	F2	808-4986	G13	809-8335	H15
806-8044	A20	808-4987	G13	809-9854	F26
806-8700	F35	808-4988	G13	810-0732	K9
806-8890	A8	808-4989	J1	810-0759	A20
806-8949	J4	808-4996	B2	810-0761	A3
806-8950	D1	808-5203	L1	810-0762	A3
806-8961	A21	808-5414	L16	810-0763	A3
806-9005	C1	808-5416	L15	810-0765	A3
806-9006	C1	809-0175	A18	810-0767	A5
806-9007	C1	809-0554	H7	810-0768	A13
806-9022	F14	809-1064	G14	810-1882	B1
806-9439	F21	809-1065	G13	810-2113	L6
806-9679	H13	809-1435	K6	810-2114	L6
806-9754	F12,F34	809-1588	G16	810-2123	F7
806-9976	K6	809-1703	J4,J5	810-2125	F2
807-0118	A22	809-1991	C1	810-2137	G13
807-0633	J1	809-1998	F17	810-3524	G5
807-0634	J1	809-2001	F17	810-3525	F10
807-2025	A6	809-2002	F17	810-6669	H2
807-2832	H14	809-2028	F20	810-7751	F10
807-3076	G14,G16	809-2030	F21	810-8172	M5
807-4444	A20	809-2332	A7	810-8849	A28

INDEX OF NATO STOCK NUMBERS OR CATALOGUE NUMBERS

Code No. 22715

NATO Stock No./ Catalogue No.	Page No.	NATO Stock No./ Catalogue No.	Page No.	NATO Stock No./ Catalogue No.	Page No.
810-9628	L1	815-6194	B2	819-4028	A20,A33
810-9629	L6,L9	815-8534	L3	819-4757	F20
810-9630	L6,L9	815-8927	F2	819-4758	F18
810-9743	F14	816-1726	A28,A30	819-4759	F18
810-9744	F5	816-8510	L10	819-4760	F18
811-0156	K16	816-8513	L10	819-4761	F18
811-1090	G14	816-9999	K9	819-4763	F19
811-3465	K15,L9	817-3882	K11	819-4764	F19
811-4316	F3	817-3884	A2	819-4765	F19
811-4612	A28	817-3885	A2	819-4767	F19
811-7106	M2	817-3897	F34	819-4768	F19
811-8725	L3	817-4119	K5	819-4770	F18,F19
811-8980	K11	817-5785	F8	819-4771	F18
811-8981	K11	817-5817	K5	819-4772	F18
811-8983	K11	817-6569	G16	819-4773	F20
811-8985	L6,L9	817-6570	G16	819-4776	F20
811-8986	L6,L9	817-8370	G6	819-4777	F20
811-8987	L6,L9	817-8923	A23	819-5137	F22
811-8997	K11	817-8924	A23	819-5138	F25
811-8999	K2	817-9219	L14	819-5139	F25
811-9094	K2	817-9392	L3,L8	819-5140	F25
811-9095	K2	818-0845	L4	819-5141	F25
811-9096	K2	818-8073	F8	819-5143	F24
811-9097	K2	818-9025	A23	819-5144	F28
811-9098	K2	818-9082	A21	819-5186	J4
811-9099	K2	818-9091	F24	819-5198	L4,L8
811-9100	K12	818-9092	F24	819-5224	A26
811-9253	H13	818-9093	F24	819-5229	F1
811-9274	K2	818-9095	F24	819-5237	L1,L5,L12
812-0318	B1	818-9096	F24	819-5240	F1
812-4396	F8	818-9097	F24	819-7930	F5
813-0203	F10,F11, G5	818-9098	F24	819-7932	A4
813-1263	A24	819-0982	F8	820-0112	G1
813-4209	A12	819-1535	J4	820-0113	G1
813-4210	A12,D3	819-1536	J4	820-0114	G15
813-5088	A25	819-1548	B2,B4	820-0118	L4
813-5089	A24,A25	819-1851	G17	820-0119	L3
813-5092	A25	819-1858	F35	820-3051	L1,L12
813-5093	A24	819-1860	A24	820-3995	A23
813-5212	B1	819-1861	A24	820-3996	A23
813-5246	L3,L8	819-1862	A24,A25	820-3997	A23
813-5817	B2	819-1863	A24	820-3998	A23
813-5818	F3	819-1864	A24,A25	820-3999	A23
813-5820	F29,G7, G8	819-1865	A24,A25	820-4574	F7
813-5822	B1	819-2002	F8,F9	820-4575	F7
813-5824	A7	819-2099	G1	820-5371	B2,B4,C2
813-5825	A26	819-2618	G1	820-5459	G16
813-5873	A22	819-2619	G1	820-5460	G16
813-6138	B1	819-2621	G1	820-5461	G16
813-6440	F28	819-2622	G1	820-5463	G16
813-6512	G16	819-3062	A9,A31	820-5464	G16
813-9921	B1	819-3065	A11	820-5465	G16
814-0069	A12	819-3249	F33	820-5481	F9,F34, F35
814-0592	A7	819-3422	A25	820-7554	H5
814-8115	L9	819-3425	A18	820-7555	H1
814-8175	L12	819-3914	A20	820-7559	H1
815-1807	L3,L8	819-3921	A24	820-7560	L7
815-5906	A24	819-3922	G15	820-7561	L7,L18
815-6040	A23	819-3923	G15	820-7563	L7
		819-3925	G15	820-7564	L10
		819-4027	F24	820-7565	L5

INDEX OF NATO STOCK NUMBERS OR CATALOGUE NUMBERS

Code No. 22715

NATO Stock No./ Catalogue No.	Page No.	NATO Stock No./ Catalogue No.	Page No.	NATO Stock No./ Catalogue No.	Page No.
820-7566	M3	821-8444	F32	822-6097	K13
820-7958	D2	821-8445	F32	822-6098	K13
820-7960	L3	821-8446	F32	822-6099	K13
820-8142	L8	821-8447	F32	822-6300	L4,L8
820-8147	L10	821-8448	F32	822-6301	F2
820-8148	L9	821-8449	F32	822-6302	F2
820-8149	L9	821-8609	H7	822-6304	F34
820-9443	F32	821-8949	L5,L9	822-6306	F31
820-9896	F5	821-9330	L9	822-6309	A31
820-9897	F5	821-9402	F31	822-6361	G1
820-9898	F5	821-9403	F33	822-6369	G1
820-9899	F5	821-9404	F33	822-6373	G16
821-0065	F5	821-9405	F33	822-6374	G16
821-0066	F5	821-9407	F4,F33	822-6375	G17
821-0067	F5	821-9408	F3,F33	822-6376	G17
821-0069	F5	821-9438	F32	822-6377	G18
821-0071	F5	821-9439	F32	822-6378	G14
821-0073	F5	821-9440	F32	822-6470	K13
821-0075	F5	821-9441	F32	822-6471	K15
821-0077	F5	821-9442	F32	822-6472	K15
821-0079	F5	821-9444	F32	822-6473	K14
821-0081	F5	821-9445	F32	822-6474	K14
821-0083	F6	821-9447	F31	822-6550	K7
821-0085	F6	821-9450	F31	822-6551	L4
821-0086	F6	821-9451	F3	822-6552	L4
821-0087	F6	821-9862	F9	822-7702	K5
821-0088	F6	822-1315	K4	822-7703	K5
821-0093	F7	822-1324	K1,K3,K9	822-7802	A31,A32
821-0094	F7	822-1401	A27	822-7803	A31
821-0095	F7	822-1452	F33	822-7805	A31
821-0096	F7	822-1573	G16	822-7806	A31
821-0097	F7	822-1683	A27	822-7807	A31
821-0098	F7	822-1889	G18	822-7808	A31
821-0099	F7	822-1909	G14	822-7809	A31
821-0117	F4,F33, F35	822-2276	L4,L9	822-9493	A1
821-0118	A3	822-2280	D1,D2	822-9494	A1
821-0119	A3	822-2292	L4,L6,L9	822-9495	F13
821-0287	L14	822-2814	K1	823-0218	H8,H11
821-0288	L14	822-3302	F7	823-0234	A31,A32
821-0289	L15	822-3309	L4,L8	823-0235	A31
821-0290	L15	822-3310	L3,L8	823-0236	A20
821-0291	L15	822-3311	L4,L8	823-0237	A20
821-0292	L15	822-5034	L4,L8	823-0238	A20,A31, A32
821-0293	L15	822-5046	G16	823-0239	A20,A31, A32
821-0294	L15	822-5047	G16		
821-0294	L15	822-5049	L4,L8		
821-0295	L16	822-6030	L6	823-0242	A20,C2
821-0296	L18	822-6032	A25	823-0826	K6
821-0298	F29	822-6033	A30	823-1170	A12
821-0980	G16	822-6034	L4	823-1171	A12
821-4898	L1,L12	822-6036	A13,A14	823-1183	F30
821-4968	F34	822-6039	L4,L6	823-2046	A25
821-5602	A25	822-6040	G16	823-2047	A25
821-5700	F31	822-6042	A23	823-2048	A25
821-8250	F24	822-6064	L7,L10	823-2381	A31
821-8423	F31	822-6065	L7	823-2382	A31
821-8424	F31	822-6066	G9	823-3632	F21
821-8426	F31	822-6067	G9	823-3944	G14
821-8427	F31	822-6068	C1,L7	823-4294	F14
821-8428	F32	822-6069	L8	823-4295	F18
821-8442	F32	822-6095	K14	823-4296	F18
821-8443	F32	822-6096	K13	823-4297	F19

INDEX OF NATO STOCK NUMBERS OR CATALOGUE NUMBERS

Code No. 22715

NATO Stock No./ Catalogue No.	Page No.	NATO Stock No./ Catalogue No.	Page No.	NATO Stock No./ Catalogue No.	Page No.
823-4299	L28	824-2515	L4,L8	824-3931	F5
823-4391	G1	824-2516	L2,L7	824-3941	G18
823-4544	K5	824-2517	K13	824-3945	G18
823-4545	K5	824-2520	D2	824-3946	G11
823-4977	H8,H11	824-2723	K7	824-3949	G11
823-5124	F24	824-2725	B1	824-4505	G18
823-5125	A2	824-2726	L5	824-4506	G18
823-5127	A10	824-2732	G2	824-4507	G18
823-5129	A13	824-2733	C1	824-4508	L8
823-5130	A9,A31	824-2735	C1	824-4509	L10
823-5132	A20,C2	824-2742	G17	824-4510	L10
823-5771	G1	824-2743	G17	824-4511	K5
823-5772	G1	824-2744	G17	824-4514	K7
823-5775	G1	824-2745	G17	824-4515	H1
823-5776	G1	824-2746	G16	824-4516	L6
823-6024	G18	824-2748	G17	824-4517	L6
823-6526	G1	824-2761	L10	824-4518	G18
823-6808	J1	824-3020	G18	824-4519	G18
823-7168	G15	824-3021	G16	824-4521	L6
823-7296	K5	824-3025	J5	824-4528	L9
823-7480	F31	824-3026	K1	824-4890	F16
823-7592	L3	824-3027	K1	824-4896	F23
823-7729	A20	824-3028	K1	824-5245	A24,A25
823-7730	A22	824-3030	C1,L3,L7	824-5320	K11
823-7877	H3	824-3031	K8	824-5323	K11
823-8100	A22	824-3032	K8	824-5621	A22
823-8102	A30	824-3033	K8	824-6194	G18
823-8103	A30	824-3034	K8	824-6588	L6
823-8104	A30	824-3035	K2	824-6611	B1
823-8208	F2	824-3036	K2	824-6612	B1
823-8209	F2	824-3037	K4	824-6614	C1
823-8354	L7	824-3038	K4	824-6639	A16
823-8359	L10	824-3039	K4	824-6644	F19
823-8391	H11	824-3040	K16	824-6647	G14
823-8392	K5	824-3041	K16	824-6649	G12
823-8418	G16	824-3042	G9,K16	824-6823	A12,D3
823-8574	F8	824-3043	K7	824-6826	G15
823-9354	A32	824-3044	K7	824-7089	L12
823-9363	K5	824-3045	K12	824-7090	H3
823-9793	L1,L12	824-3046	K12	824-7093	K13
823-9794	L1,L12	824-3047	K12	824-7094	A7
823-9795	L1,L12	824-3048	K12	824-7096	K13
823-9796	L1,L12	824-3049	K6	824-7526	A12
823-9797	L1,L12	824-3304	H1	824-7530	A20
824-0246	J1	824-3328	M4	824-7705	F10,F11,G5
824-0340	L2	824-3380	L5,L9	824-7716	G14
824-0452	L4,L8	824-3381	L4,L8	824-7776	G16
824-0453	L4,L8	824-3382	L2,L7	824-7778	G16
824-0457	A2	824-3383	K13	824-7779	G16
824-0573	L8	824-3460	H3	824-7854	A2
824-0621	F24	824-3462	G16	824-7855	A7
824-0644	F34	824-3463	L4,L9	824-7969	A22
824-0663	G14	824-3464	L4,L9	824-8000	F34
824-1046	J1	824-3465	L5	824-8002	G7,G8
824-2112	F34	824-3466	L3	824-8003	G7,G8
824-2146	G15	824-3467	L3	824-8005	G1
824-2473	B2,B4	824-3468	L8	824-8009	G2
824-2507	G18	824-3469	L2,L7	824-8010	G2
824-2509	G2	824-3471	K15	824-8017	A4
824-2510	G2	824-3472	K15	824-8237	K17
824-2512	G3	824-3473	K15	824-8241	K1
824-2514	L5,L9	824-3475	K15,L5,L9	824-8412	L6

INDEX OF NATO STOCK NUMBERS OR CATALOGUE NUMBERS

Code No. 22715

NATO Stock No./ Catalogue No.	Page No.	NATO Stock No./ Catalogue No.	Page No.	NATO Stock No./ Catalogue No.	Page No.
824-8413	K14	825-3257	G7	827-6892	G3
824-8414	K14	825-3627	K14	827-7078	F28
824-8453	K5	825-4002	F2	827-8249	A20
824-8456	K6	825-4073	K15	827-9154	A2
824-8457	K6	825-4075	K15	827-9182	G6
824-8458	K6	825-4076	K15	827-9627	F3
824-8459	K6	825-4382	J1	827-9874	F8
824-8461	K17	825-4474	G17	827-9894	F8
824-8464	K6	825-4476	G17	827-9895	F8,F9
824-8466	K6	825-4650	A1	828-0486	J4
824-8467	K6	825-4825	A25	828-0853	L12
824-8602	K7	825-4922	K13	828-0856	L9
824-8607	K12	825-4923	K13	828-0874	M3
824-8608	K12	825-5086	B4	828-0875	M3
824-8612	K12	825-5087	B4	828-0876	M4
824-8637	L5	825-5090	B4	828-0877	M4
824-8722	A12	825-5091	B2,B4	828-0878	M5
824-8725	F5	825-5466	F26	828-1016	K12
824-8726	F5	825-5820	M5	828-1048	K12
824-8729	L4	825-5821	M5	828-1049	K16
824-9283	K12	825-5845	G17	828-1053	A4
824-9514	F11	825-5864	F7	828-1088	G3
824-9553	A32	825-5865	F10,F11,	828-1089	L4,L8
824-9554	A32		G5	828-1317	K12
824-9555	A32	825-5866	F10	828-2105	L16
824-9556	A32	825-5885	G3	828-3940	L4
824-9557	A32	825-5904	F31	828-3941	L3
824-9558	A32	825-6119	J2	828-3942	L6
824-9559	A32	825-6303	B2,B4	828-4070	K14
824-9751	A25	825-6348	B3,B4	828-4088	J4
825-0053	K2	825-6349	B2,B4	828-4089	J4
825-0054	K2	825-6782	G3	828-4090	C2
825-0055	K5	825-7002	G18	828-4091	K11
825-0057	K4	825-7808	G16	828-4092	K11
825-0058	K4	825-8108	A21	828-4093	K11
825-0059	K4	825-8120	L9	828-4094	K16
825-0061	A32	825-8967	L2	828-4095	K16
825-0149	F20	825-8974	A7	828-4097	H1
825-0395	B2,B4	825-8975	A32	828-4098	H1
825-0397	A2,A7	825-8976	A22	828-4174	G19,G20,
825-0448	F5	825-8979	C2		J1,L5,M1
825-0449	F5	825-8980	A10	828-4252	K12
825-0465	A4	825-8992	L2	828-4253	K16
825-0505	C1	825-9179	K15	828-4254	K12
825-0506	C1	825-9233	L2	828-4255	K12
825-0507	C1	825-9266	L3,L7	828-4256	G12
825-0513	L10	827-1468	G6	828-4260	K14
825-0514	L10	827-2106	G20	828-4315	L2
825-0851	G11	827-2213	A33	828-4731	L6
825-0854	K12	827-2232	K2	828-4732	F12
825-0855	K12	827-2562	K2	828-4734	H2
825-1031	C1	827-3351	A1	828-4735	H2
825-1033	C1	827-3428	F1	828-4736	G1
825-1034	C1	827-3429	F1	828-4737	F10
825-1037	A33	827-4419	A32	828-4738	G5
825-1039	K8	827-5425	M4	828-4739	F11
825-1049	L6	827-5442	G4	828-4740	G17
825-1449	G16	827-5443	F9	828-4741	G16
825-1466	G5	827-6559	F11,F10,	828-4742	G16
825-1774	F31		G5	828-4743	G16
825-2128	F5	827-6560	F10,F11,	828-4744	G19
825-2598	G8		G5	828-4745	G20

INDEX OF NATO STOCK NUMBERS OR CATALOGUE NUMBERS

Code No. 22715

NATO Stock No./ Catalogue No.	Page No.	NATO Stock No./ Catalogue No.	Page No.	NATO Stock No./ Catalogue No.	Page No.
828-4747	L3	836-5351	F34	844-9832	B2,B4
828-4748	L3	836-5369	F8	844-9834	B4
828-4749	L2,L5	836-5370	F8	844-9835	B2
828-4750	L6	836-5875	G14	844-9838	B2
828-4751	K15	836-5878	G14,G16	844-9841	B2
828-4752	H4	836-5880	G14	844-9849	A15
828-4753	K5	836-6118	F8	844-9851	A6
828-4754	K12	836-6119	F8,F9	844-9852	A15
828-4784	F31	836-7643	G1	844-9856	A15
828-5385	L2	836-7694	G14	844-9860	A6
828-5388	G5	836-7707	G14	844-9861	A6
828-6606	G16	836-7719	G14	844-9885	A15
828-6730	K11	836-8509	F2	844-9893	A3
828-8127	A22	836-8540	F2	844-9901	A7
828-8128	A22	844-0589	H3	844-9907	A2
828-8129	A22	844-9521	J5	844-9909	A15
828-8130	A22,L3	844-9535	K11	844-9913	A3
828-8790	K11	844-9536	F10,K11	844-9914	A3
828-8894	K14	844-9537	K11	844-9918	A3
828-9232	A7	844-9550	H2	844-9919	A3
828-9699	F32	844-9553	K11,K16	844-9928	A5
828-9705	K14	844-9562	K2	844-9929	A5
829-1968	L16	844-9563	K2	844-9930	A3
829-1969	L16	844-9570	H2	844-9931	A4
833-7850	G1	844-9571	H1	844-9932	A4
833-7858	G1	844-9572	H1	844-9933	A4
833-7869	G1	844-9573	H2	844-9940	A17
833-7874	G1	844-9574	H3	844-9943	A8
833-7911	G1	844-9575	H1	844-9944	A2
833-7912	G1	844-9578	H7	844-9945	A4
833-7937	G1	844-9579	H3	844-9946	A3
833-8049	G1	844-9581	H7	844-9949	A13
833-8179	F28	844-9582	H1	844-9951	A13
833-8184	F28	844-9583	H1	844-9956	A16
833-8185	F28	844-9595	H3	844-9962	A4
833-8933	F8,F28	844-9596	K6	844-9965	A15
833-8937	F28	844-9597	K6	844-9969	B2
833-8954	F28	844-9599	H1	844-9971	A7
833-8993	F8	844-9630	H3,K17	844-9973	A21
833-9223	G14	844-9635	A2	845-0011	A14
836-3731	F28	844-9648	H11	845-0013	G1
836-4521	F8	844-9660	H13,M5	845-0029	A14,A29
836-4621	F8	844-9720	A34,J3	845-0033	A14,A28
836-4627	F8	844-9730	M4	845-0063	A13
836-4683	F8	844-9731	H3	845-0066	F15
836-4741	F8,F9	844-9732	H3	845-0084	H3
836-4774	F8	844-9733	M3	845-0086	F14
836-4988	F8	844-9738	M4	845-0088	A13,A30
836-5019	F28	844-9762	J4	845-0105	G1
836-5020	F28	844-9767	J4	845-0114	G1
836-5113	F8	844-9768	J4,J5	845-0145	G4
836-5158	F8	844-9769	J4,J5	845-0147	F35
836-5178	G14,G16	844-9772	J5	845-0148	J1
836-5193	F8	844-9774	K11	845-0166	G10
836-5200	F8	844-9783	M1	845-0181	K16
836-5244	G14	844-9790	M1	845-0183	J2
836-5249	G15	844-9809	A7	845-0191	M1
836-5286	F34	844-9812	A13,A17	845-0206	H7
836-5310	G15	844-9819	A26	845-0207	K9
836-5327	F8	844-9826	B2,B4	845-0209	H3
836-5333	F34	844-9827	B2,B4	845-0210	H3
836-5350	F34	844-9831	B2,B4	845-0211	H3

INDEX OF NATO STOCK NUMBERS OR CATALOGUE NUMBERS

Code No. 22715

NATO Stock No./ Catalogue No.	Page No.	NATO Stock No./ Catalogue No.	Page No.	NATO Stock No./ Catalogue No.	Page No.
845-0212	H3	849-8193	K9	849-8789	F18
845-0213	H3	849-8209	H1	849-8790	F14,F16
845-0214	H3	849-8228	H14	849-8791	F25
845-0215	H3	849-8229	H13	849-8792	F25
845-0216	H3	849-8234	H11,H13	849-8801	F25,F26
845-0217	M4	849-8235	H11,H13	849-8830	F25
845-0220	J2	849-8247	H10	849-8831	F25
845-0221	J2	849-8248	H10	849-8842	F20
845-0225	K5	849-8337	H2	849-8846	F25
845-0227	K9	849-8338	H2,K9	849-8855	A7,A7,F24
845-0230	M2	849-8358	H5	849-8856	K13
845-0231	M2	849-8380	H7	849-8870	F26
845-0236	L7,L11	849-8381	H2	849-8873	F29,G7,G8
845-0240	M3	849-8393	H11	849-8885	F4,F33
845-0241	M3	849-8394	H11	849-8886	F4,F33
845-0246	M1,M3, M5	849-8404	H1	849-8887	F4,F33
		849-8408	K1	849-8888	F35
845-0247	K5	849-8581	L4	849-8896	F2
845-0248	M1	849-8614	K6,M2	849-8901	F26
845-0249	M1	849-8616	K9	849-8906	F19
845-0250	M1	849-8618	K9,K11	849-8907	F19
845-0251	H3	849-8619	K2	849-8915	F26
845-0253	M2	849-8620	F3,F9	849-8919	F26
845-0254	H3	849-8627	A34,J3	849-8921	F17
845-0258	H1	849-8634	H5	849-8922	F17
845-0280	A18,B2, B4	849-8638	H9,H11	849-8927	F17
		849-8660	K5	849-8936	F16
845-0405	F3	849-8666	K2	849-8944	F16
845-0410	F3	849-8667	K5	849-8945	F17
845-0411	F3	849-8668	K5	849-8947	F16,F23
845-0412	F3	849-8669	K5	849-8950	G8
845-0413	F3	849-8671	K5	849-8951	G8
845-0414	F3	849-8676	K5	849-8952	G8
845-0416	F3	849-8678	H2	849-8961	F21
845-0417	F3	849-8687	H1	849-8962	F19
845-0443	F3	849-8691	H1	849-8964	F16
845-0444	F3	849-8699	H1	849-8965	G8
845-0445	F3	849-8705	M3	849-8971	F26
845-0446	F3	849-8715	F14	849-8979	F26
845-0454	M1	849-8716	F7,F22, F23	849-8980	G6
845-0455	M1			849-8982	G6
845-0462	M3	849-8717	F14	849-8983	G6
845-0515	F3	849-8718	F14,G6	849-8984	G6
845-4500	A28	849-8720	F25	849-9004	F16
845-9486	F4	849-8726	F25	849-9008	F26
849-0728	F25	849-8727	F25	849-9010	F16
849-6174	G4	849-8733	F18	849-9015	F3
849-8006	K9	849-8734	F18	849-9016	F25
849-8017	K1	849-8735	F18	849-9027	F14
849-8032	J1	849-8736	F14	849-9030	F4,F33
849-8065	J1	849-8738	F25	849-9032	F18
849-8069	J4	849-8745	F15	849-9035	F19
849-8075	K5	849-8746	F14	849-9036	F26
849-8106	L1,L12	849-8749	F5	849-9038	F16
849-8124	K4	849-8759	F18	849-9041	G6
849-8125	K4	849-8762	F18	849-9049	F26
849-8128	H2	849-8768	A5	849-9051	F17
849-8129	H1,H2, H13	849-8770	F5	849-9059	F23
		849-8772	F14	849-9063	F26
849-8130	H1,H2,K1, K9	849-8775	F7	849-9064	F26
		849-8787	F16	849-9065	F26
849-8131	H5	849-8788	F18	849-9067	F26

INDEX OF NATO STOCK NUMBERS OR CATALOGUE NUMBERS

Code No. 22715

NATO Stock No./ Catalogue No.	Page No.	NATO Stock No./ Catalogue No.	Page No.	NATO Stock No./ Catalogue No.	Page No.
849-9069	F26	849-9330	F14,G6	849-9799	K9
849-9071	F26	849-9333	A31	849-9800	K9
849-9072	F26	849-9346	F2	849-9802	K9
849-9073	F26	849-9354	F19	849-9810	K11
849-9077	F26	849-9355	G6	849-9823	H14
849-9089	F23	849-9359	A21	849-9866	K5
849-9090	F23	849-9360	F22	849-9905	M3
849-9091	F26	849-9361	F14,G6	849-9955	L5
849-9093	F26	849-9366	A21	849-9957	F17,G9
849-9094	F17	849-9374	F15	850-0009	A5
849-9095	F2	849-9375	C1,F14,F16	850-0018	F16
849-9096	F3	849-9405	F9,F34	850-0027	A9,A10
849-9097	F21	849-9408	G14,G20,	850-0035	A21
849-9098	F7		J1	850-0058	A5,A33
849-9100	F22,F23	849-9430	G7,G8	850-0070	F14
849-9104	F23	849-9436	G7	850-0076	A5
849-9108	F23	849-9437	F28,F29,	850-0083	F28
849-9111	F7		G7,G8	850-0084	A2
849-9119	F16	849-9443	F10,F11,	850-0087	A22
849-9128	F22		G5	850-0089	A15
849-9138	F26	849-9444	F10,F11,	850-0104	F16
849-9141	F18		G5	850-0226	A7,A18
849-9156	F25	849-9445	F10,F11,	850-0344	A12,A20,
849-9166	F23		G5		A31,G16
849-9167	F26	849-9446	F10,F11,	850-0352	A3
849-9169	F23		G5	850-0438	A6
849-9170	F2	849-9447	F28	850-0441	A3
849-9176	F15	849-9448	C2	850-0442	A7
849-9192	F23	849-9457	F35	850-0443	A6
849-9194	F18	849-9465	F22	850-0445	A2
849-9195	F18	849-9466	G4	850-0449	A15
849-9196	F18	849-9473	F35	850-0450	A15
849-9197	F18	849-9477	F29,G7,G8	850-0451	A8
849-9198	F22	849-9482	G8	850-0454	A5
849-9201	F22	849-9486	F33	850-0459	A2
849-9202	F22	849-9493	G4	850-0462	A6
849-9203	F26	849-9498	G4	850-0465	A4
849-9205	F23	849-9499	G4	850-0472	A11
849-9207	F15	849-9503	F10,G5	850-0473	A11
849-9213	F5	849-9505	G7	850-0478	A8
849-9216	F5	849-9511	F2	850-0480	A17
849-9228	F15	849-9521	F3	850-0485	A15
849-9236	A14,A28,	849-9534	F29,G7,G8	850-0488	A5
	K7	849-9536	F10,G5	850-0493	A2
849-9277	F14,G6	849-9553	G4	850-0494	A2
849-9280	A21	849-9569	J1	850-0495	A9,A10
849-9282	A21	849-9570	J1	850-0496	A3
849-9291	A3	849-9633	F3	850-0500	G12
849-9293	F16	849-9634	F3	850-0510	A20
849-9294	J3	849-9642	G13	850-0532	C1
849-9295	J3	849-9645	G13	850-0558	C1
849-9296	J3	849-9646	G13	850-0563	A20
849-9297	F25	849-9647	G13	850-0569	A17,A31,
849-9298	F25	849-9651	G13		A32
849-9300	G10	849-9661	A8	850-0576	A19
849-9306	F28	849-9685	F2	850-0584	A20
849-9307	F29,G7,	849-9687	G1	850-0585	A20,A31,
	G8	849-9696	G1		A32
849-9310	G10	849-9740	G10	850-0592	C1
849-9317	G11	849-9743	G11	850-0619	A22
849-9325	G10	849-9748	G9,G11	850-0627	A29
849-9326	F19	849-9754	J4,J5	850-0655	A14,A28

Issued Feb '78

INDEX OF NATO STOCK NUMBERS OR CATALOGUE NUMBERS

Code No. 22715

NATO Stock No./ Catalogue No.	Page No.	NATO Stock No./ Catalogue No.	Page No.	NATO Stock No./ Catalogue No.	Page No.
850-0707	A13	850-1391	M1	850-1667	K2
850-0746	A13	850-1401	K3,K8	850-1669	K16
850-0747	A13	850-1405	K5	850-1677	J4
850-0750	A28,A30	850-1408	H7	850-1680	J4
850-0764	A7,A18, B2,B4	850-1409	H7	850-1683	J5
850-0783	A18	850-1412	H7	850-1684	J5
850-0790	A18,B2, B4	850-1413	H7	850-1685	J5
850-0791	A18,B2	850-1414	H7	850-1689	J4
850-0851	J1,J3	850-1415	H7	850-1698	H1
850-0862	D1	850-1416	H7	850-1699	K9
850-0870	D1	850-1417	H7	850-1718	K6
850-0871	D1,D2	850-1418	H7	850-1729	H11
850-0873	D1	850-1421	H7	850-1733	H11
850-0876	D1,D2	850-1422	H7	850-1760	G12
850-0888	D1	850-1423	K5	850-1761	G12
850-0889	D1	850-1424	K5	850-1763	G12
850-0894	A29,A34	850-1425	K7	850-1778	C1
850-0901	D1	850-1426	K7	850-1779	C1
850-0903	H3	850-1427	K7	850-1788	C1
850-0918	D1	850-1448	K11	850-1805	H11
850-0922	L5	850-1449	K11	850-1809	H10
850-1100	A12	850-1465	M2	850-1810	H10
850-1103	A2	850-1466	M2	850-1813	H9
850-1105	A13	850-1468	M2	850-1814	H9
850-1125	F20	850-1469	M3	850-1818	H11
850-1135	A6	850-1471	M2	850-1819	H11
850-1136	A8	850-1472	M2	850-1911	K4
850-1137	A8	850-1501	L4,L5	850-1914	H1,H2,H3, H13,K5,K9
850-1138	A2	850-1503	L10	850-1931	J5
850-1141	A15	850-1504	M3	850-1932	J5
850-1146	A16	850-1554	A7	850-1934	H7
850-1149	A17	850-1558	A7	850-1940	K9
850-1300	H1	850-1576	G12	850-1942	K3
850-1307	K9	850-1578	A6	850-1948	G10,H5,K3, K8,K9,M2, M4,M5
850-1308	K9	850-1583	A12	850-1949	J1
850-1314	K8	850-1584	A4	850-1963	H2
850-1315	K8	850-1592	A2,A7,A13, A16,A32, B2,B4	850-1972	H1
850-1322	H2	850-1597	A4	850-1975	F2
850-1326	H5	850-1599	A4	850-1979	F17
850-1330	K2	850-1601	A4	850-1983	M2
850-1331	K2	850-1605	A4	850-1987	H1
850-1363	M3	850-1611	A2	873-7634	A2,A13,A16
850-1364	M3	850-1612	A8	873-7635	A9,A10
850-1366	M4	850-1622	A8	873-7654	A7
850-1367	M4	850-1635	A17	873-7851	J5
850-1368	M4	850-1636	A8	873-7853	J5
850-1370	M4	850-1637	A8	873-7855	F21
850-1371	M1	850-1638	A8	873-7887	A29
850-1372	M4	850-1639	A8	873-7903	A13,A29
850-1378	H3	850-1640	A8	873-7914	A13
850-1380	H5	850-1650	K11	873-7916	A11
850-1381	H5	850-1651	H7	873-7920	A14
850-1382	H5	850-1652	K11	873-7928	A29
850-1383	H5	850-1658	K11	873-7932	A13
850-1384	H5	850-1659	K4	873-8011	H5
850-1385	H5	850-1660	K4	873-8013	A13
850-1386	H5	850-1661	H5	873-8014	J4
850-1387	H6	850-1662	H5	873-8024	F16
850-1388	H5	850-1664	H7	873-8071	A2
850-1390	M3	850-1665	H1		

INDEX OF NATO STOCK NUMBERS OR CATALOGUE NUMBERS

Code No. 22715

NATO Stock No./ Catalogue No.	Page No.	NATO Stock No./ Catalogue No.	Page No.	NATO Stock No./ Catalogue No.	Page No.
873-8089	M5	874-0579	A6	881-2464	G14
873-8095	A7	874-0582	A15	881-2486	L8
873-8096	A13	874-0584	A15	881-2959	A28
873-8097	A13	874-0585	A15	881-2966	A28
873-8098	F16	874-0677	D2	881-2968	A28
873-8099	F20	874-0678	D2	881-2969	A28
873-8100	F20	874-0680	L17	881-2970	A28
873-8101	F20	874-0681	A11	881-2971	A28
873-8108	F20	874-0682	L8,L12	881-2973	A28
873-8109	F20	874-0684	A11	881-2975	A28
873-8110	F20	874-0685	A9,A31	881-2976	A28
873-8113	G12	874-0690	A29	881-2977	A28
873-8120	J5	874-0691	A29,A30	881-2979	A28
873-8121	J4,J5	874-0692	A29	881-2992	A28
873-8122	J4	874-0693	A29	881-2996	A28
873-8123	A9,A10	874-0697	A9	881-2997	A28
873-8293	G12	874-0699	A14,A28	881-2998	A28
873-8318	G12	874-0700	A15	881-3018	L14,L15, L18
873-8335	J4	874-1030	A5		
873-8567	A7	874-1172	M1	881-3019	L14,L18
873-8843	A13	874-1173	M1	881-3024	L14,L18
873-9341	F3	874-1185	A2	881-3028	L18
873-9373	A26	874-1244	F16	881-4659	G14
873-9379	F3	874-1394	L10	881-4724	H3
873-9380	F3	874-1395	L10	881-4961	F8
874-0218	G10,G11	874-1396	L10	881-5982	L9
874-0220	K1	874-1397	H3	881-6380	F8,F34,G15
874-0233	A13	874-1398	H3	881-6610	G16
874-0234	A2	874-1399	M4	881-7355	H4
874-0237	G12	874-1400	M4	881-8201	L14
874-0239	G11,G12	874-1764	A29	881-8216	L14
874-0241	F22	874-1791	J4,J5	881-8218	L18
874-0242	F21	874-1793	H5	881-9051	L14,L15
874-0247	F5	874-1825	M2	881-9054	L10
874-0249	F5	874-1833	K1	881-9678	H3
874-0250	F5	874-1834	H11	881-9681	L15
874-0251	F5	874-1838	A18,B2	881-9682	A28
874-0252	G12	874-1844	A5	881-9848	F8
874-0253	G4	874-1845	C1,F14,	881-9925	L18
874-0254	G4		F16	881-9938	C2,K15
874-0256	F5	874-1846	A15	882-0001	L14
874-0257	F7	874-1848	B2,B4	882-0187	L6
874-0258	F7	874-1853	L17,L18	882-0389	F34
874-0263	F7	874-1855	A8	882-0420	F34
874-0264	F7	874-1857	F26	882-0424	G15,G18, G20
874-0267	F7	874-1859	A22		
874-0268	A16	874-1860	A22	882-0425	G15,G18, G20
874-0272	A3	874-1861	A14,A28		
874-0273	A21	874-1862	A13	895-1483	B1
874-0274	A2	874-1863	A13	895-1542	A17
874-0290	K9	874-1900	H11	895-1551	D1
874-0295	A14,A28	874-1901	H11	895-1583	A4
874-0298	A14,A28	874-1917	G4	895-1607	A8
874-0300	F16	874-1918	A16	895-1654	F16
874-0367	A19	874-1957	H11	895-1661	K9
874-0528	H2	874-1958	H11	895-1666	F26
874-0529	H2	874-2684	F26	895-1695	F2,F7
874-0536	K8	874-8962	A3	895-1696	G20
874-0544	L1,L12	874-9961	H3	895-1703	F35
874-0547	D1	881-2217	L1,L12	895-1724	F34
874-0563	B2,B4	881-2459	G14,G15,	895-1757	G18
874-0676	D2		G20	895-1827	L12

INDEX OF NATO STOCK NUMBERS OR CATALOGUE NUMBERS

Code No. 22715

NATO Stock No./ Catalogue No.	Page No.	NATO Stock No./ Catalogue No.	Page No.	NATO Stock No./ Catalogue No.	Page No.
895-1855	F29,G7, G8,G13	950-0744	F18		
895-1865	G18	950-0871	F3		
895-1877	F3,L1	950-0917	F21		
895-1912	F10,F11	950-0919	F22		
895-1927	G5	950-0923	F5		
895-1937	C2	950-0936	F4,F33		
895-1940	H2	950-1057	F4		
895-1987	H2	950-1177	A14,A26		
895-2028	F10	950-1247	F23		
895-2051	H3	950-1248	F18		
895-2066	A8,A17, G9	951-2468	L16		
	L5	952-2426	L1		
895-2102	H14	970-2894	L10		
895-2129	H2	995-2245	L1		
895-2141	H14	995-2253	L12		
895-2161	H14	995-2318	L3		
895-2162	H14	995-2902	L12		
895-2194	B1	995-3218	L4		
895-5012	J4	995-3244	L12		
896-0609	G19,L5	995-3247	L4		
900-7865	F2	995-3248	L1		
910-8192	F5	995-3262	L1		
910-8194	F29,G7, G8	995-3281	L1		
	F18	995-3288	L12		
910-8205	F22	995-4230	L12		
910-8213	F19	995-4508	L12		
910-8218	A28	995-9145	L8,L12		
910-8242	A14,A28	996-4867	L1		
910-8286	G6	999-7727	L14		
910-8291	F19				
910-8334	L1				
910-9090	L12				
910-9185	L1,L12				
910-9188	L1,L12				
910-9189	L12				
910-9190	L12				
910-9194	L1				
910-9195	L15				
911-5407	A28				
913-0709	A28				
914-4250	A18				
915-5640	F3,F14				
923-5244	A21				
941-8609	A14,A28				
942-5752	H3				
942-6893	A28				
942-9953	L14				
943-3483	L14				
943-4824	A28				
943-5954	C1,G14				
943-8887	L16				
943-9209	F12				
943-9375	L18				
945-5074	F34				
947-0568	M4				
949-3507	F20				
950-0077	F19				
950-0079	A6				
950-0568	F25,G1				
950-0573	A15				
950-0576					

**INDEX OF PART/DRAWING
NUMBERS**

INDEX OF PART/DRAWING NUMBERS

Code No. 22715

Part/Drawing No.	Page No.	Part/Drawing No.	Page No.	Part/Drawing No.	Page No.
CG1S	A26	GEX1372	D1	P7055	J4
CG1W	A26	RTC1392	F32	P7056	J5
RN4	A26	L1474	A20	GEX7325	D1,D2
SS4	A26	1481	G12	8HA-037	F32
LO/CW1	A26	1510	F9,F34	8HA-038	F32
U10	A32	HB1636	A21	8HA-046	F32
GFS35	L3	SP1661	F9	8HA-047	F32
FS47RA	F17	MRC1672	K11	8HA-048	F32
CB9/7	L9	17-1-2	G1	8HA-049	F32
HA-059	F31	1744	A26	8HA-180	F32
T101	L10	RTC1806	G5	SA-02-144	G1
GCL108	L3	RTC1807	F11	SA-02-145	G1
MIS112	F2	RTC1808	F10,F11,G5	03649	F25
GRC118	B1	RTC1809	F10,F11,G5	SA-04-042	G1
RSN127	A26	RTC1810	F10	04692	A20
UN127	A22	MRC1978	K12	05852	F25
NRC132	F10	2HA-026	F31	05853	F25
NRC141	F11	MRC2031	K12	05854	F25
NRC142	G5	RTC2161	A1	06395	F18
SCA150	A27	MRC2178	K6	06402	F18
RTC202	L6	21-8-4	G1	06405	F18
S21-4	G1	2219	A21	06419	F14
NRC236	J1	MRC2237	H2	06422	F25
243	A20	MRC2238	H2	06860	G14,G20,J1
MRC302	K5	2251	A29,A34	07087	A20
RTC324	G1	S-23-15	G1	07118	F15
GEG338	A7	M24-39	F31	07289	F14
N422	A22	24-5-1	G1	07316	F5
F439	A27	2499	G6	08188	F18
PP45-2	L14	2501	F28	08566	A21
K5-GB35	F2	25-7-2	G1	09061	A20
GEG537	A16	SP2615	G18	09093	A5
HP/K5-LGB74	F12,F34	SP2710	G16	09200	A20
GEG661	A12	K2-7-GB19	F2	09203	F29
A679	A27	2851	J1,J3	09210	A5
GEX723	D1	SP2863	G18	09561	F18
S7-44	G1	2995	A5	09960	F19
RTC819	L6	3200	F16	09961	F19
RTC822	L6	3238	F14	10HA-036	F31
G838	L9	ERC3249	A22	S10-111	G1
RTC844	F31	3259	F7,F22,F23	S10-113	G1
S-8-72	G1	ERC3259	A22	M10L-W-15/9	F31
GHC913	B1	ERC3260	A22	10-196	G1
MRC0056	K5	ERC3261	A22,L3	10-197	G1
RTC0615	H13,M5	3292	F3,F14	10236	G14
ERC0623	A22	3294	F2,F7	S10-278	G1
RTC0640	G7	GEX3301	D1	10713	A14,A28
ERC0819	A10	3319	F14	10882	A5
L1003	A20	3421	F14,G6	11379	F5
S10-15	G1	3522	G13	12-8-27	G1
ERC1029	A4	3650	F16	1300-1	A4
FV1042	B1	3821	G10,H5,K3,	GD1307-3	L14
S10-42	G1		K8,K9,M2,	FV14933	L1,L12
11-7-2	G1		M4,M5	B16022	A20
S11-83	G1	3822	J1	1/6280	L2
11-8-5	G1	3900	K9	B17001	A20
NRC1269	G4	3987	H3,K17	B17122	A20
S-12-70	G1	4047	K7,L8	B17256	A20
12-9-2	G1	4095	A28,A30	B17333	A20
1328	G9	FV(S)6/38/4	L1,L12	SP 1807/3	F28
PRC1358	L2	FV(S)6/39/4	L1	SP1967/5	G14
PRC1359	L2	6395	A9,A10	SP2006-5	F9

INDEX OF PART/DRAWING NUMBERS

Part/Drawing No.	Page No.	Part/Drawing No.	Page No.	Part/Drawing No.	Page No.
SP2029-3	G15	52124	A2	8HA-012-1	F32
SP2051/2	F34	52278	A22	8HA-019-5	F31
20-7-18	G1	52459	F19	8HA-026-3	F31
SA-21-005	G1	52710	A15	8HA-043-2	F32
21814	F35	5279-9	A27	8HA-044-2	F32
23685A	A24	5333-2	A27	8HA-045-2	F32
23747A	A25	53837	L12	8HA-102-9	F31
SP2495/1	G16	53876	L1	8HA-173-1	F31
25668A	A23	54970	A28	83166	A24
29351	K12	55636	F14,F16	83295	A25
30645	K1	55638	F25	84221	L6
31956B	K15,L9	55697	F25	91426	K1
33258	L3	55778	F14	95231	H3
33293A	L4	56102	F25,F26	010350	A20
35598	L2	58913	L2	01/1287	H3
36769	F8	59663	F28,F29,G7,	012754	A20
37564	L3,L7		G8	016411	A20
37565	A24	FV60663	L12	016543	A20
37590	A25	FV60733	L12	016622	A20
38192A	L3	69227	L7	018108	A20
38738A	L12	SB-7HA-023-1	F31	018252	A20
39184D	G17	72085	H3	018462	A20
39330A	L3,L8	72628	L7	018697	A20
39415	G3	75664A	L5	020157	A20
39488	L4,L9	75685	L9	020164	A20
39664	L4,L6,L9	75685F	L9	020196	A20
39755	F8	76766	L2	020458	A20
39802	L4,L8	77861	K4	020646	A20
40038	F8	78136	M1	TB114/001	L3
4HA-059-3	F31	78137	K9	11-42-IMG12	L3
40612	F8	78171	H14	FHM1202/09	K14
40655	F28	78208	H7	M12B-F28-17L	F32
40742	F7	78210	K9	M12B-C-50/30	F32
40753	A26	78237	K9	M12B-C-60/30	F31
40756	F7	78248	H1,H2,H3,	FHM1324/03	K14
40818	F8		H13,K5,K9,	FHM1324/04	K14
41379	G18		M1	13H9205	L4,L8
41423	F8	78331	K2	FV157971	L1,L12
41429	F8,F9	78392	K2	170578	L9,L10
41776	F8	78393	K2	178160	A20
41930	A22	78410	H3,M1	186137	L12
43447	J5	78460	M3	187012	L11,M3
44155	J5	78461	M3	187043	G14
GB44633	F8	78604	K17	187045	G17
44634	F8	78792	K6	187047	K15
44639	F8	78795	K1	187048	M1,M3
45202A	L8	78925	K16	187051	L8
46277	F28	79013	K12,K16	187079	L5
46278	F28	79023	K12	187081	B1
46291	F28	79048	K9	205414E	L9
46292	F28	79054	H3	210203	F25
47206	L8	79075	K1	210204	F25
48065	F28	79103	G9,K16	212104	F16
49453	L18	79106	K16	213417	F20
50178	F8	79125	G18	213636	F25
50183	L5	79174	L4	213700	A2,A7,F24
50235	G7,G8	79198	K15	213959	B1
50525	F28	79221	K6	213960	K13
50526	F16	79246	K1,K3,K9	214228	A20
50640	L2	8HA-006-4	F32	214229	A20
50702	F18	8HA-007-7	F32	214649	F10,F11,G5
50703	F18	8HA-008-1	F32	214662	F10,F11,G5

INDEX OF PART/DRAWING NUMBERS

Code No. 22715

Part/Drawing No.	Page No.	Part/Drawing No.	Page No.	Part/Drawing No.	Page No.
214684	F10	230759	G4	236682	F7
214685	F10,F11,G5	230760	G4	236998	G9,G11
214795	F18	231033	F25	237251	F16
214965	F17	231183	F10,G5	237339	F5
214995	A15	231184	F10,G5	237982	F22
215331	F4,F33	231188	C1	238180	F29,G8
215808	F26	231318	G7	238329	F26
215809	F28	231341	F14	239160	F18
216421	F29,G7,G8	231505	F4,F33	239710	D1
216469	F10	231577	A7,A18,B2, B4	239711	D1,D2
217352	F4,F33		F18	239715	D1
217353	F4,F33	231737	F18	240429	G19,L5
217355	F4,F33	232037	A17,F12	240555	A15
217360	F35	232038	A14,A28,K7	240708	F29,G7,G8,
217361	F35	232039	A7,A18		G13
217398	F2	232042	B2,B4	241110	F14
217423	F35	232044	A15	241380	J1
217445	F26	232141	B2,B4	241388	G4
217476	F19	232212	B2,B4	241598	F25
217477	F19	232349	B2,B4	241839	F16
217490	F21	232413	F2	242825	J4,J5
217512	F22	232415	F19	243022	J4,J5
217521	F26	232464	F26	243038	J1
217526	F21	232497	F16	243039	J1
217564	F22	232604	F15	243121	J4
217568	F22	232608	G6	243126	J4
217584	F26	232813	F26	243395	G18
217620	F17	232846	F17	243611	F23
217622	F17	233241	F23	243714	F26
217680	F17	233274	G19	243873	F23
217694	G4	233326	A6	243958	A12,A20,A31,
217778	F16	233398	F26		A32,G16
217970	F16	233406	F26	243959	A2,A7,A13,
217973	F17	233407	F26		A16,B2,B4
217978	F16,F23	233409	F26	243960	A14,A28
217983	G8	233416	F26	243968	A2
217984	G8	233437	F26	244009	D1,D2
217985	G8	233438	F26	244151	F2
218243	F21	233441	F26	244487	A15
218244	F19	233449	F26	246169	A21
218270	F16	234525	F23	246464	A3
218380	G7	234534	F23	247040	A8
218386	F29,G7,G8	234658	F26	247051	A7
218408	G8	235365	L5	247070	A5
218410	G8	235455	F17	247078	A13
219098	F4,F33	235592	F2	247121	A17
219521	F26	235770	A3	247127	A2
219574	J1	235968	F3	247135	A21
219676	C2	235985	F21	247144	A6,A7
219709	F26	236022	A7	247145	A21
219714	G6	236067	A6	247199	A6
219721	G6	236070	F3	247212	A22
219723	G6	236072	F7	247512	A4
219995	F16	236074	F22,F23	247554	A11
M22LN-F-12/17	F31	236366	L1,L12	247555	A11
227103	G10	236389	L2,L5	247614	A8
230086	F26	236417	F22	247624	A17
230140	F16	236541	F23	247631	A17
230250	A7	236548	F23	247664	A15
230294	G4	236630	F22	247709	A5
230313	A5	236658	G10	247753	A18,B2,B4
230511	F3	236665	G11	247755	A2

INDEX OF PART/DRAWING NUMBERS

Code No. 22715

Part/Drawing No.	Page No.	Part/Drawing No.	Page No.	Part/Drawing No.	Page No.
247758	A2	268293	A8	278163	A20,A31,A32
247766	A9,A10	268589	L1,L12	278286	A4
247771	A3	268791	F22	278490	L5
247824	A12	268847	F26	278766	B2,B4
247861	A2	268849	F23	279648	A7
247874	A13	268887	A17,A31,	279653	A33
247916	A13		A32	279811	B2
247965	A2	269270	F10,F11	300692	K4
248308	G15	269413	F15	300693	K4
248309	G14	269783	G13	300781	H2
248310	G15	270131/A	C1	300783	H1,H2,H13
248720	F15	271451	F3	300789	H1,H2,H5,K1,
250696	F3	272185	F16		K9
251324	F15	272191	A34,J3	300851	H2
252514	A20	272498	J3	300919	H1
252621	A2	272501	J3	301437	K9
253809	D1	272506	J3	301460	H1
253817	J4	272596	F25	302164	H14
253826	J5	272597	F25	302165	H13
253921	A18,B2,B4	272712	G13	302174	H11
254810	F28	272713	G13	302177	H11,H13
254881	A8,F20	272714	G13	302178	H11,H13
255207	H3,K11	272804	G10	302207	H14
255194	A23	272819	G13	302262	H14
256082	A29	272839	A18	302371	H10
256206	F10,F11,G5	272922	F5	302373	H10
256233	A13,A30	272934	F5	302825	H2
256295	J4	272967	J5	302828	H2
257014	A24	272968	J5	303750	K1,K3,K9
257023	M1,M5	273069	A8,A17	303817	K9
FV260873	L12	273166	A2	303828	K9
FV260907	L1,L12	273370	L4,L5	303871	H2
261862	G1	273711	A15	303875	H2,K9
261865	G1	274154	A16	303975	H5
264024	J4	274173	A17	304125	K11
264354	B4	274423	F28	304301	H7
264467	J4	274948	A30	304347	M3
264528	B2	275199	F29,G7,G8	304401	H2
264529	A18,B2	275234	A6	304874	H5
264886	D1	275565	A19	306287	H11
264889	D1	275679	A7	306289	H11
265175	A4	276034	J4	306402	H1
265461	J4	276501	A7	306403	H1
265601	D2	276511	A21	306461	H14
265627	J4	276784	G5	306564	K6
265779	A3	276954	F3	307220	K11,K16
266034	D2	277120	G12	307959	H1
266035	D2	277153	G10	308027	H3
266036	D2	277289	F3	308517	H9,H11
266818	H3	277311	F3,F9	308792	H5
266956	F23	277331	C1	310877	K1
266992	F26	277388	A6	313484	L4
267412	G7,G8	277441	F5	313493	H14
267451	A6	277455	G11	317051	F8
267572	F18	277475	G10,G11	320045	K9
267573	F18	277593	A8	320046	H14
267574	F18	277956	A8	320047	H14
267575	F18	278000	A29	320604	H5
267782	F22	278109	A15	320652	H13
267828	F22	278116	A26	320656	H9
267837	C1	278161	A12	320749	K11
268292	A8	278162	A20	320853	K5

INDEX OF PART/DRAWING NUMBERS

Code No 22715

Part/Drawing No.	Page No.	Part/Drawing No.	Page No.	Part/Drawing No.	Page No.
320854	K5	330830	H7	333882	K9
320880	H7	330840	H1	334073	H13
320902	F10,F11,G5	330841	H1	334121	K16
FHB3301/14	K14	330878	H11	334149	K9
330122	K5	330896	H7	334189	K9
330123	K5	330914	K7	334283	M3
330145	H2	331006	K11	334464	H1
330147	K2	331007	K11	334523	K9
330159	K5	331008	K11	334525	K9
330160	K5	331071	K11	334610	H11
330162	K5	331106	H7	334611	H11
330163	K5	331170	K11	334725	H11
330198	K5	331262	H3	334726	H11
330202	K5	331408	K11	334776	M1
330203	K5	331699	H1	334779	H3
330205	H2	331716	K11	334785	M4
330237	H2	331717	K11	334788	M4
330238	H2	331818	K11	334803	M2
330243	H1	332028	H10	334806	M2
330245	H1	332047	H13	334813	M2
330265	H1	332065	H11	334814	M4
330315	H1	332081	H11	334825	M4
330316	H1	332083	H14	334830	M4
330333	K3,K8	332084	H14	334831	M4
330348	K9	332089	H13	334838	M1
330349	K9	332097	H14	334893	K8
330380	K8	332122	H13	334897	M1
330381	K8	332143	H13	334898	M4
330399	H2	332146	H2	334901	M3
330416	H5	332149	H9	334913	H3
330422	H2	332151	H9	334914	H3
330426	K2	332215	H11	334946	H3
330427	K2	332293	H11	335772	K4
330442	H1	332341	H11	336282	M3
330468	H2	332385	H13	336344	H5
330534	K3	332386	H13	336345	H5
330541	H8	332391	H13	336346	H5
330542	K5	332392	H13	336347	H5
330551	H7	332393	H13	336348	H5
330553	H7	332397	H13	336349	H5
330561	H7	332400	K4	336350	H5
330562	H7	332401	K4	336351	H6
330567	H7	332445	H5	336352	H5
330568	H7	332446	H5	336358	M1
330575	H7	332484	K6	336389	M1
330578	H7	332485	K6	336412	H5
330579	H7	332550	H7	336419	M2
330615	H3	332581	K3	336422	K7
330616	H2	332582	H1	336431	M2
330617	H1	332589	K2	336437	M1
330622	H7	332605	H7	336439	M3
330623	H7	332647	K16	336451	K5
330648	K4	332968	K9	336454	K5
330660	K5	332987	H10	336473	K4
330661	K5	333140	K6	336515	M2
330667	K7	333252	H10	336517	M1
330668	K7	333253	H1	336518	M1
330669	K7	333254	H2	336519	M1
330699	H7	333325	H9	336535	K4
330717	H3	333455	H1	336536	K4
330788	H11	333490	H11	336582	H3
330789	H11	333693	K9	336584	H3

INDEX OF PART/DRAWING NUMBERS

Code No. 22715

Part/Drawing No.	Page No.	Part/Drawing No.	Page No.	Part/Drawing No.	Page No.
336585	H3	345631	K2	347705	K2
336588	H3	345654	L6	347745	K15
336589	H3	345845	K16	347746	K15
336592	H3	345846	K16	347772	K12
336593	H3	345984	K7	347939	K15
336596	H3	346204	L6	347940	K15
336597	H3	346346	K1	347955	K1
336733	M1	346426	K5	348066	L6
336754	M2	346535	K15	348430	K11,M1
336755	M2	346536	K15	348650	L10
336756	M2	346576	K16	348747	G2
336782	H3	346588	K16	348797	L3
337290	H2	346675	K12	348851	K9
337756	L10	346676	K12	348852	K9
337759	L17	346679	K12	348891	M2
337767	L10	346680	K12	348931	H4
337774	K8	346701	K14	348943	H4
337806	K6	346703	K7	349171	K11
337849	H3	346723	K12	349172	K11
337902	M2	346724	K12	349173	K11
337924	H3	346739	L3	349201	K11
337942	K8	346750	K12	349202	K11
337943	K8	346785	K15	349987	K11
337969	K4	346840	K12	349988	K11
337981	H5	346849	K4	356765	K15
337984	H5	346853	K4	362310	F8
337986	H2	346854	K4	362802	G14,G16
338002	M5	346878	K6	362920	G14,G16
338012	M5	346893	K12	363400	F8
338013	M5	346899	K12	363612	F8
338014	H1	346900	K5	370052	F8
338015	K2,M5	346901	K5	374662W	G14
338027	G17	346944	K17	376102W	G15
338029	G17	346962	K7	377012W	G14
338240	K7	346976	K15	378108	F34
338380	K1	346989	K7	378131	F8
338530	K1	346999	K14	378230	G14
338550	H11	347018	K8	378434	G14
338553	H11	347019	K8	378700	G15
338554	H11	347035	H1	378711	G14,G15,G20
338617	H5	347036	H1	378845	F8
338618	H5	347050	H1	378868	F34
338741	H11	347056	H1	378920	G14
338780	K9	347057	H1	378960	G14,G16
338788	H8	347259	K14	TT3804/00A	A7,B2,B4
338871	K9	347260	K14	390072W	F34
338897	M1	347261	K14	390073W	F34
338898	M1	347362	K6	390360	F8
339466	M4	347363	K6	390361W	F8
339467	M4	347369	K6	394500	F8
FHB3402/14	K14	347401	K15	394513W	F8
345192	K1	347474	K2	395014	K2
345421	K7	347475	K2	395015	K2
345433	K6	347478	K15	395104	H3
345434	K6	347488	K5	395125	K4
345498	K6	347522	K12	395129	K4
345566	K2	347523	K12	395185	K16
345567	K2	347556	K14	395186	K16
345620	K2	347578	K6	395205	K15
345621	K2	347668	K1	395430	K7
345623	K2	347698	K12	395459	K1
345624	K2	347704	K2	395481	K6

INDEX OF PART/DRAWING NUMBERS

Code No. 22715

Part/Drawing No.	Page No.	Part/Drawing No.	Page No.	Part/Drawing No.	Page No.
395484	K4	501221	D1	515505	A12,D3
395507	K12	501389	J5	515506	D3
395508	K12	501390	J5	515572	F26
395529	K5	501391	J5	515599	C1,F2,F14,
395530	K5	501501	F19		F16
395598	K5	501593	A2	515845	F2
395599	K5	502116	A21	515924	F28
395670	K5	502202	F14,G6	516028	A9,A10
395671	K5	502205	F14,G6	516059	A13
395672	K5	502473	A8	516133	A2
395673	H11	502482	F19	516599	F35
395674	H11	502656	A8	517429	A8
395683	K11	502898	G12	517567	D1
395802	K16	502899	G12	517903	A20,A33
395803	K16	502900	G12	518272	A2,A7
395840	K12	503492	C1	518748	A3
395841	K12	503805	F19	518749	A3
395869	K11	504211	J4	518753	A3
396108	M4	504213	J4,J5	518754	A3
396109	M4	504214	J4,J5	519054	A5
396112	M4	504620	G12	519055	A5
400051	A22	506069	A17	519064	A3
400468	A26	506799	A21	519206	F2
400477	A26	506814	A8	519215	A14,A29
400481	A26	507025	A8	519241	A28
400482	A26	507026	A8	519440	A4
400483	A26	507447	G6	519602	B2,B4,L6
400484	A26	507829	A8	521328	F21
400485	A26	508035	H3	521522	G1
400488	A26	508175	F2	521855	F17
400489	A26	508545	C1	521856	F17
401119	A26	508895	J5	522318	F17
403236	A26	509218	J5	522745	A15
404435	A26	509414	C2	523240	A3
404486	A26	509769	B1	523354	A13
410033/S	A26	510185	M3	523389	A8
410601	A22	FV510845	L15	523634	J2
410607	A26	FV510846	L15	523807	J2
410608	A26	FV510847	L15	524151	A4
410958	A26	FV510862	L16	524152	A4
412480	A26	FV510867	L14	524765	A7
418055	A26	FV510870	L14	524769	A15
418063	A26	FV51087/1	L14	524846	A17
418856	A22	FV51087/3	L14	525131	A7
419644	A22	510912	H3	525390	A8
420017	A26	511680	A15	525428	A2
420620	A22	511958	A13	525497	A2,A7
420663	A22	512205	A8	525500	A8
421191	A22	512206	A8	526608	J1
423871	A22	512207	A8	526777	A34,J3
423935	A26	512208	A8	526783	C1
423936	A26	512237	F15	526786	C1
423937	A26	512238	F15	526994	F10
423938	A26	512363	A22	527109	A13
FV445996	L15	512646	A20	527110	A13
484342	A26	512701	F22	527164	A4
500133	A4	513220	L1,L5,L12	527167	A3
500137	A4	513454	F7	527269	A2
500141	A4	514650	F14,G6	527351	A2
500257	G10	515291	A17	528004	A4
500639	A4	515321	A6	528325	F16
NS50/1121	L16	515323	A6	528683	F20

INDEX OF PART/DRAWING NUMBERS

Code No. 22715

Part/Drawing No.	Page No.	Part/Drawing No.	Page No.	Part/Drawing No.	Page No.
528685	F20	5330-13	A27	541181	A15
528690	F20	533040	F16	541753	A14
528702	F3	533080	F21	541817	A26
528720	F20	533354	F14	541860	A16
528721	F20	5333-58	A27	541994	F28
528722	F20	5337-36	A28	542410	A31,A32
528865	F14	533777	F5	542492	A3
529223	A28	533786	F5	542515	F28
5293/39	L10	533787	F5	542600	A11
529394	A11	533788	F5	542636	A9,A31
529826	A16	533794	F5	542686	A13
530044	L10	533855	B2	542687	A13
530045	M3	534367	A29	542845	C1
530046	L10	534368	A29	542846	C1
530130	A3	534994	A18,B2	543108	J4
530178	A15	535168	G12	543275	G7,G8
530179	A15	535286	G4	543281	G7
530304	A13	535416	F26	543291	G7
530476	A13	536123	L12	FV543317	L14
530984	F3	536577	A2,A7,A13,	FV543318	L14
530985	F3		A16	FV543322	L14
530986	F3	537229	A18	543335	B2,B4
530987	F3	537279	A2	543352	G4
530988	F3	537516	B2,B4	543424	J1
530989	F3	537734	J5	5435-39	A27
530990	F3	537740	J5	543546	G7
530991	F3	537741	J4,J5	543803	C1
531001	F3	537742	J4	543808	C1
531004	F3	537778	J5	544337	G4
531005	F3	537805	G20	544728	A7
531040	G4	537877	G4	545010	A7
531043	F3	538038	A9,A10	545145	L17,L18
531104	F16	538039	A9,A10	545326	B2,B4
531324	G12	538073	A5	546026	A6
531388	G12	538130	A3	FV546125	A28
531390	G11	538131	A3	FV546131	L14
531394	G11,G12	538132	A3	546210	A31
531395	G11	538133	A3	546211	A31
531433	F3	538134	A3	546277	A32
531439	G12	538393	A13,A29	546540	A32
531447	J2	538535	A5	546541	A32
531448	J2	538536	F26	546548	A32
5314-82	A27	538671	A13	546588	A32
531494	F3	539241	F2	546590	A20,A31,A32
531504	M4	5393/17	L15	546592	A11,A32
531588	M3	5393A/17	L14,L18	546798	A8
531598	L5	5393A/17C	L14,L18	547692	A29
531604	M3	5393-17D	L14	547752	A29,A30
531724	A14,A28	539703	F5	547765	A29
532063	A14,A28	539718	F7	547849	A29
532387	A16	539720	F7	547914	A3
5324-99	A27	539722	F7	547968	A32
5325-20	A27	539724	F7	548386	M4
5325-27	A27	539742	F3	549023	F18
5325-31A	A27	539745	F7	549168	F26
5325-32A	A27	539787	F16	549169	F26
5325-34A	A27	539993	F23	549200	F17
5325-40	A27	540004	F22	549230	F5
5325-67	A27	540842	F26	549231	F5
5325-77A	A27	540870	C1,F16	549232	F5
532848	L5,M1	541008	A13	549233	F5
532979	F22	541010	A11	549234	F5

INDEX OF PART/DRAWING NUMBERS

Code No. 22715

Part/Drawing No.	Page No.	Part/Drawing No.	Page No.	Part/Drawing No.	Page No.
549235	F5	554414	A33	568474	A5
549236	F5	554417	A33	568550	A8
549238	F5	554418	A33	568664	A12
549240	F5	554430	L12	568757	A7
549242	F5	554437	A2	568789	A30
549244	F5	554454	L1,L12	568883	G13
549246	F5	554586	L1	568893	G13
549248	F5	554602	A8	568894	G13
549250	F5	554621	A7	568895	G13
549252	F6	554727	A7	568896	G13
549262	F7	554860	L1,L12	568908	J1
549264	F7	554871	L1,L12	568989	B2
549266	F7	554898	A26	569028	J4
549268	F7	554971	A28	569047	B1
549270	F7	555297	L1,L12	569291	G17
549272	F7	556010	F18	569522	G2
549274	F7	556379	F24	569567	F10
549276	F7	556628	F4	569568	F10
549278	F7	557523	A6	569569	G5
549473	F33	557531	C1,C2	569584	G17
549475	F4	557967	A8	569609	G17
549532	A9	558156	A3	569612	G17
549610	A22	559563	G7,G8	569652	G17
549611	A22	559627	C1	569690	F34
549700	A14,A28	559705	D2	569701	G13
549701	A14	5601-83A	L10	569714	G16
549702	A7	560483	L5,L8	569799	B2
549731	A15	560520	B2,B4	569898	A24
549733	A13	560887	L6,L9	569926	B2
549735	A13	560990	G1	570351	B3,B4
551879	B2	561195	F2	FV570397	L15
551985	G1	561196	F2	571161	F24
552038	F10	561197	F21	571163	F24
552074	J1	561221	F26	571164	F24
552080	J1	561254	F35	571251	F14
552097	G12	561368	F28	571475	M4
552176	C1	561590	F35	571711	F4,F33
552209	A15	561601	F20	571855	F26
552223	G12	561856	F28	572548	A31
552407	F29,G7,G8	561886	F35	572839	A20
552529	L8	561889	F35	572950	G18
552542	L1	561954	F20	573222	L6
552578	G8	562746	A24	574048	A12
552583	G8	562875	G4	574262	A32
552634	L10	562940	G13	574263	A31
552772	L8	562979	B1	574264	A32
552804	G1	564308	A12	574749	A20,A31,A32
552805	G8	564394	A21	574750	A32
552819	J4,J5	564455	A15	574855	A30
552856	G7	564456	A15	574870	A25
552974	H4	564574	A7	574871	A13
553084	F19	564717	B1	575014	L10
553262	F15	564718	B1	575153	L4,L6
553263	F33	564719	B1	575184	L7
5538-22D	A27	564812	G17	575390	L4
554070	A8	564813	G17	576103	F35
554144	A20	564816	G17	576135	F7,F24
554163	A20,A31,A32	566688	A13	576137	F24
554260	A31	566902	K15	576155	F7
554286	A28	X5674A/12C	L16	576159	F7
554345	L12	568301	A13	576204	L1,L12
554383	A33	568333	A3	576210	F26

INDEX OF PART/DRAWING NUMBERS

Part/Drawing No.	Page No.	Part/Drawing No.	Page No.	Part/Drawing No.	Page No.
576236	F6	577687	G14	589227	L2,L7
576237	F6	577716	J4	589228	L2,L7
576238	F6	577718	J4	589236	G3
576239	F6	577844	G16	589272	B2,B4
576316	G6	577898	F10,F11,G5	589353	L6
576522	F2	579007	L4	589716	L2,L7
576583	F3	579064	L3,L8	589825	L6
576686	F20	579066	L4,L8	591286	F1
576693	F14	579067	L4,L8	591287	F1
576703	F25	579068	L4	5913-30	L10
576704	F25	579113	L3	591362	F19
576707	F20	579117	L8	591363	F18
576714	F15	579121	L4,L9	591364	F18,F19
576717	F24	579122	L4,L9	591527	F20
576718	F24	579136	L10	5915-45	L16
576720	F24	579156	L2,L7	5915/46	L16
576723	G15	579157	C1,L3,L7	591988	G15
576724	F24	579158	L10	591989	G15
576725	F18	579203	L7,L10	592017	B4
576727	F25	579204	L10	592179	J5
576729	F25	579220	B2,B4	592182	J5
576734	F19	579282	L9	592324	G16
576735	F19	579396	L4,L8	592358	G14
576751	G15	579451	L3	592510	G14
576764	F30	579457	K15,L5,L9	592567	G17
576767	F33	579468	L4	592984	G2
576768	F33	FV580507	L18	592985	G2
576790	F5	FV580508	L18	593692	F5
576825	F4,F33,F35	FV580516	L16	594021	F18
576836	F19	FV580518	L14	594022	F18
576844	F4,F33,F35	FV580557	L15	594024	F18
576895	F7	FV580869	L15	594025	F18
576907	F20	FV580925	L18	594091	G15
576973	F34,F35	FV580928	L18	594104	F3
577082	B1	5843/54	L15	594190	F34
577095	G9	FV585035	L14	594195	F21
577111	G9	FV585037	A28	594271	F24
577137	F29,G7,G8	FV585038	L14	594484	F5
577138	F29,G7,G8	FV585127	L14	594487	F5
577230	G12	FV585128	L14	594591	L5,L9
577258	G12	5855-30A	A28	594592	L5,L9
577262	G2	587086	A13,A14	594611	G17
577271	G2	587095	A12,D3	594622	K13
577272	G2	587120	A31	594629	K13
577280	G3	587180	A28,A30	594630	K13
577292	K13	587405	A12	594631	K13
577299	K13	587522	A24	594632	K13
577304	G11	587586	A30	594634	K13
577320	G1	587628	A2	594636	K13
577342	B1	5876/46	L14	594637	K13
577344	B1	5876/54	L16	594742	G18
577346	B1	587684	A20,C2	595123	G1
577354	F29,G7,G8	587686	A20,C2	595396	F2
577434	J4	587696	A10	596000	A12
577473	F35	5886-32	A28	596069	A12
577529	C1	589007	L4,L8	596104	A2
577531	C1	589026	L5,L8	596142	A31
577568	J1	589027	L4	596153	A31
577569	J1	589136	B2,B4	596159	A33
577588	L1,L12	589196	L3,L8	596203	A31
577609	B1	589209	L3	596490	A12
577611	G16	589210	L3	596820	A9,A31

INDEX OF PART/DRAWING NUMBERS

Code No 22715

Part/Drawing No.	Page No.	Part/Drawing No.	Page No.	Part/Drawing No.	Page No.
596821	A31	622005	G6	12SA31893	C1
FV596885	L5	622046	F16	1521953	A19
597501	A4	622048	F23	1523620	A19
597563	A7	622155	F26	1524261	A19
597586	A2	622199	F2	1524628	A19
597934	A25	622295	F1	1530250	A18
598089	A7	622296	F1	1531098	A18
598231	A32	623046	L2,L7	1571943	A9,A11,A31
598331	A16	623047	L2,L7	1574943	A33
598332	B4	623054	L4,L8	1579211	A33
598354	B2	623055	L4,L8	17563/60	A20
598473	A12	623060	L6	1809852	L10
598540	D2	623090	L2	1868660	L15
598598	J1	623222	G3	282X7910	G18
598867	J1	623224	G3	282X8173	G18
599315	G3	624034	J4	361V-3479	A20
599698	F3,F33	624038	J4	361V-3617	A20
599827	F3	624079	J4	4000-812	K2
599828	F33	624094	B4	4379360LN	F28
599869	F21	624251	G7	FV510841/2	L14
599943	F5	624252	G7	5325-130	A27
599944	F5	624262	G8	5325-143C	A27
599945	F5	624280	C1	5325-149	A27
6002/19	L18	624425	C1	5325-151	A27
600243	A21	624436	G4	5325-184	A27
600245	A2	FG6269/01	L8	5325-254	A27
600538	F5	63-1405	F12	5325-340	A23,A27
602915	A2	6RA33442	L8	5325-341	A27
603330	A31	FV636073	L16	5325-342	A27
603900	F3	FV636074	L16	5325-343	A27
6046/12	L16	FV694906	L1,L12	5325-344	A27
605759	A7	743238	L9	5325-347	A27
605760	A7	FV760663	L1	5325-351	A27
605785	A22	FV760732	L1,L12	5325-352	A27
606406	G16	FV760733	L1	5325-357	A27
606420	G16	FV760734	L1,L12	5325-375	A27
606583	A22	CG7619-03	K14	5325-376	A27
6068-19	A27	CH7619-04	K14	5330-313	A28
606880	F20	768522	L9	5335-677E	A28
606881	F14	768523	L6	5339-409	A27
607682	G9	FV783861	L1	5339-868	A28
607683	G9	FV783862	L1	FV543316/1	L14
607726	G16	FV783863	L12	FV543316/2	L14
6078-30A	L10	802248	L9	Y5459-194	L14
608255	A4	802461	L6	5459-208	L14
608283	F19	802533	L6	5459/208F	L18
608289	A1	8HA-101-13	F31	5459/224	L14
608289A	A1	854009	A19	5459/228A	L15,L16
608326	A1	859462	B2,B4	5491514	L10
608327	A2	859856	M4	5494371	L7
608383	F13	860234	L1,L5,L9,	X5539-263	L10
6084/37	L15		L12	5576/137AN	L14
608457	F5	860629	L1,L12	5593321	A19
608463	F11	861393	L1	5593866	A19
608464	F10,F11,G5	96-71P-2P+1	L3	FV580556/1	L18
608465	F10	999709	L2	FV580556/2	L18
Z6090-18	L14,L18	RM03861/T21	L3	5886-200	A28
BF6106-05	L4	RM03861-T23	L3	6019-286	A28
6208-23A	A28	TM1113/002	C1,L7	6019-289	A28
6209/06	L4,L8	TB1114/001	C1	6019-290	A28
6209/07	L4,L8	112-150-8PA	A28	6019-290A	A28
622004	G6	11-42-1MG12	L8	6019-292	A28

INDEX OF PART/DRAWING NUMBERS

Code No. 22715

Part/Drawing No.	Page No.	Part/Drawing No.	Page No.	Part/Drawing No.	Page No.
6019-319	A28	54410290	A22	64276589	F8
6019-372	A28	54411631	A22	64377119	F34
6019-373	A28	54413073	A22	64378393	F34
6019-404	A28	54413549	A22	64380408PJ	F8,F9
6019-406	A28	54414110	A26	64460504Z	G18
6019-415	A28	54417214	A22	64460505Z	G18
6019-416	A28	54419946	A22	64460509	G18
6019-426	A28	54423308	A22	64460756Z	G14
6019-446	A28	54486144	A25	64461596Z	G15
6019-451	A28	54522954	L1,L12	64461745	G14
6019-547	A28	54570354	L12	64462464Z	G18
6406806	G14	54571498	L12	64462465Z	G18
7222911	A33	54585231	L12	64462509Z	G18
75699/11	A21	54585232	L12	64470425	G18,G20
7950446	A19	54700995	L6,L9	64470429	G18,G20
7954237	A18	54702585	L6,L9	64470444	F8,F34,G15
7955030	A33	54703544	L6,L9	64473810	G15
020371/65	A20	54703545	L6,L9	64474341	G20
1.045.14.01	M3	54704696	L5,L9	64478380	G15
130H-85004	F2	54709161	L5	64490273	G16
130H-85005	F2	54709162	L9	64490287	G16
P140/5368/GN7	F3	54931752	L1,L12	64490541	G16
B16914/195	A20	54933602	L10	64490543	G16
ITW220-ED155-06	L3	54943031	A23,L2	64490558	G16
K2-82-GB-13181	F2	54943726	L9	64491020	G16
31-363-607	A7,B2	54948909	A26	64491230	G16
31-754-119	C1	54950615	L10	64491235	G16
51101266	J1,L5,M1	54950618	M3	64491246	G16
51300247	L2	54950621	M3	64491363	G16
51300251	L2	54952063	L10	64670860	G14
54102296	L9	54952840	L7,L10	64671504	G14
54113722	A24,A25	54952864	M5	64673391	G14
54131146	L9	54952865	L7,L18	64673398	G14
54190790	L1,L5,L12	54952866	M5	64673407	G14
54200297	A25	54952867	L5	64673425	G14
54200349	A24	54952872	L5	64674128	F8
54200369	A25	54953334	L9	64674567	G16
54200544	A25	54953397	L7	64674598	G16
54200781	A25	54955444	L7	64675432	G14,G16
54203549	L6	5576/1375	L14	64676205	G16
54217372	A25	5576/137A7	L14	64676551	G16
54217652	A24	FV580507/22	L18	64676988	F8
54218284	A24,A25	FV580507/57	L18	64676998	F8
54218702	A25	60150079	B2,B4,C2	64677237	F8
54219310	A24,A25	60150080	L2	64677381	G18
54219368	A24,A25	60160079	L1,L5,L12	64678916	G16
54219372	A24	60600174	A23	64937037	F34
54219416	A24	60600175	A23	64949063	G16
54243785	A23	64027180LN	F28	66066195	G15
54243786	A23	64047360	G18	74047408	G20
54245075	A23	64049411	G16	74660145	G18
54246258	A23	64066420	G18	74947053	G16
54246438	A23	64068853	G18	75459/194	L15
54246977	A23	64068989	G16	90214684	F11,G5
54247183	A23	64110349	G16	90312305	C1
FV543317/22	L15	64140424	G16	90513171	G16
FV543318/10	L14	64270168	F28	90564832	G17
FV543318/11	L14	64270170	F28	90569611	G17
54333978	L3,L8	64270172	F28	90577264	G2
54335169	H14	64270812	F34	90608462	G5
54380479	L7	64271022	F28	012751/125	A20
54410187	A26	64276588	F8	D04305-0187	L4,L8

INDEX OF PART/DRAWING NUMBERS

Code No. 22715

Part/Drawing No.	Page No.	Part/Drawing No.	Page No.	Part/Drawing No.	Page No.
D04305-0196 1B112150¼SF 4DM001-863-18 606160079 644604142 644604152 644605102	L4,L8 G4 L8 L1 G20 G20 G20				